

# **THE YEAR 1969 - 1970 AT SAN DIEGO STATE**

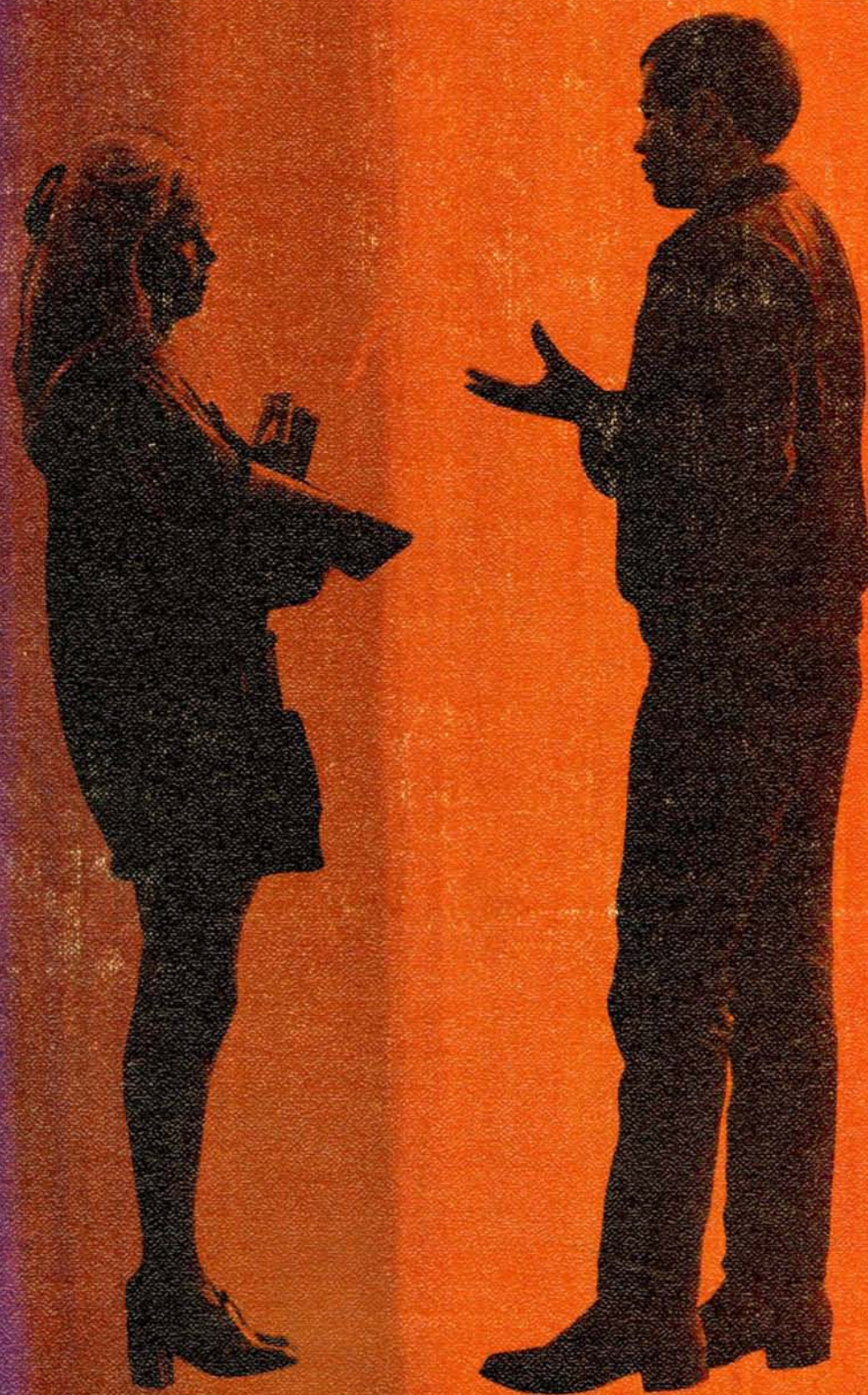



DIG IT  
SAY MAN, ARE  
YOU READY  
FOR SOME  
SOULFUL DANCING



AS YOU CAN PLAINLY SEE, OUR ART  
WORK LEAVES MUCH TO  
BE DESIRED

THEN WHY DOES  
IT SEEM  
LIKE WORK  
CAN BE  
LEARNING

TO: RONALD REAGAN  
BOX 1934  
SACRAMENTO, CA  
GWSIR: DON'T YOU WANT SOMEBODY TO LOVE  
DON'T YOU NEED SOMEBODY TO LOVE  
WOULDN'T YOU LOVE SOMEBODY TO LOVE

BORN  
LOVED  
GROW  
LIVE  
LEARN  
LOVE  
BEAR  
TEACH  
REST  
DIE

SMOKE LILY  
PADS Not  
GRASS!!

BRING the  
TROOPS HOME  
NOW  
SUPPORT THE  
MORATORIUM

"Do not  
erase"

THE ODD COUPLE  
OO OO OO OO



OUTWAR

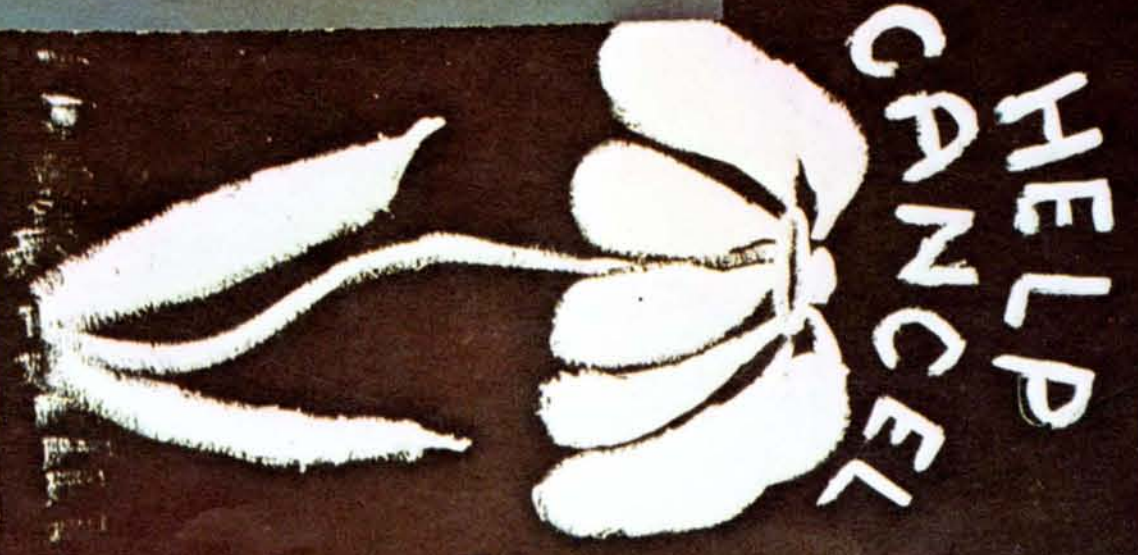

LUST  
LOVE



COVER DESIGN  
Rod Dent  
Bob Wasilewski



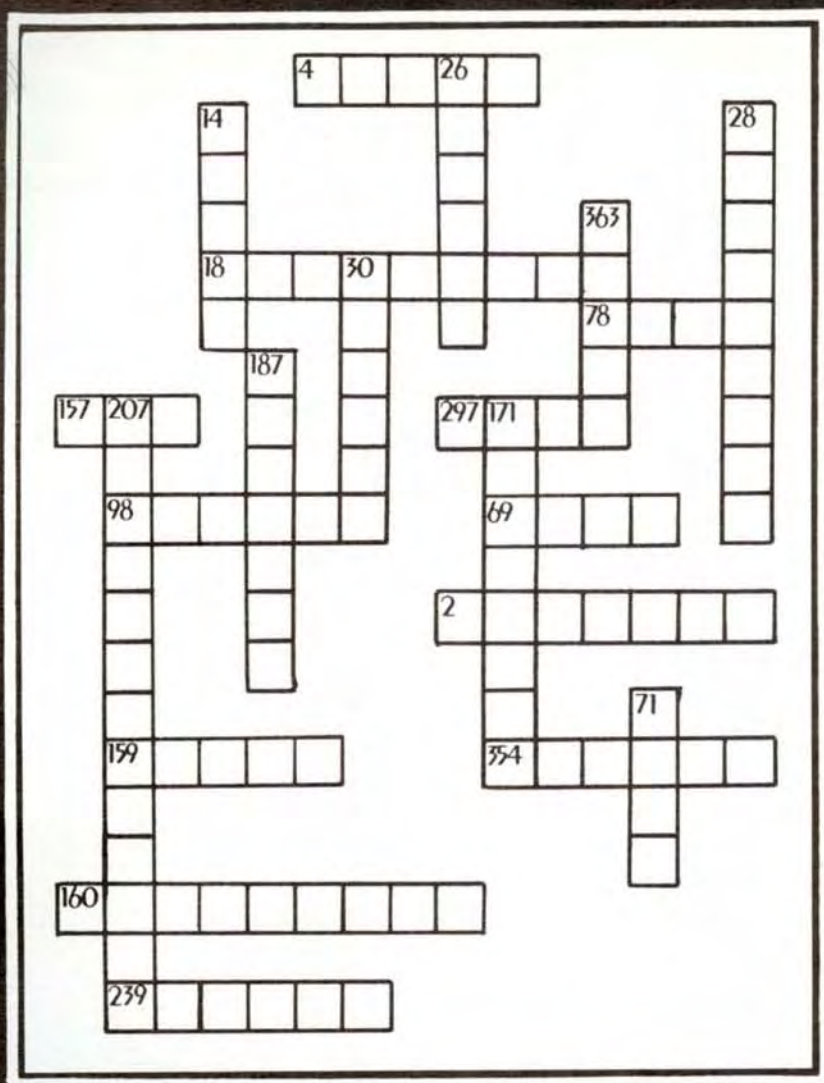

# ACROSS

- 2 KALEIDOSCOPE OF \_\_\_\_\_ LIFE  
 4 A \_\_\_\_\_ TO OUR COLLEGE  
 18 STUDENTS CHARACTERISTIC OF MASS \_\_\_\_\_  
 69 WHERE STUDENTS \_\_\_\_\_  
 78 \_\_\_\_\_ LIFE  
 98 \_\_\_\_\_ (S) LIFE  
 157 PEOPLE ON \_\_\_\_\_  
 159 1969 OUTSTANDING PROFESSOR \_\_\_\_\_  
 160 THE \_\_\_\_\_ PROFESSOR  
 239 \_\_\_\_\_  
 297 AN \_\_\_\_\_ ATTAINED-SENIORS  
 354 \_\_\_\_\_ INDEX

# DOWN

- 14 \_\_\_\_\_ OF A COLLEGE  
 26 \_\_\_\_\_ AND SOUNDS OF SDSC  
 28 CONVERSATION \_\_\_\_\_  
 30 \_\_\_\_\_ HAPPENINGS  
 71 APARTMENT \_\_\_\_\_  
 171 POLITICS, \_\_\_\_\_  
 187 AN \_\_\_\_\_ AT COMMUNICATION  
 207 \_\_\_\_\_ AND HONORARIES  
 363 \_\_\_\_\_





**KALEIDOSCOPE**

**OF STUDENT LIFE**



# *A Toast to Our College*



**To Rounders, the "in" place  
to celebrate our 21st every night...**





**...to non-classes and fake units**

**...to the main aisle in Administration**



**...to a speedy registration system**

**...to the IBM computer**







**...to the desks in SS  
for the great graffiti**

**...to the FENCE**

**...to Health Services,  
"Take an aspirin and go to bed."**





**... to the crowded halls and classrooms,  
home of our discontent**







**...to No-Doz and bennies  
that help us through the mid-term blaahs**

**...to the great profs  
who let us crash their classes**

**...to the library two-hour reserve**



**...to our new park**





**...to the run from BAM to SS**  
**...to the College Avenue overpass**

**...to the PIT**

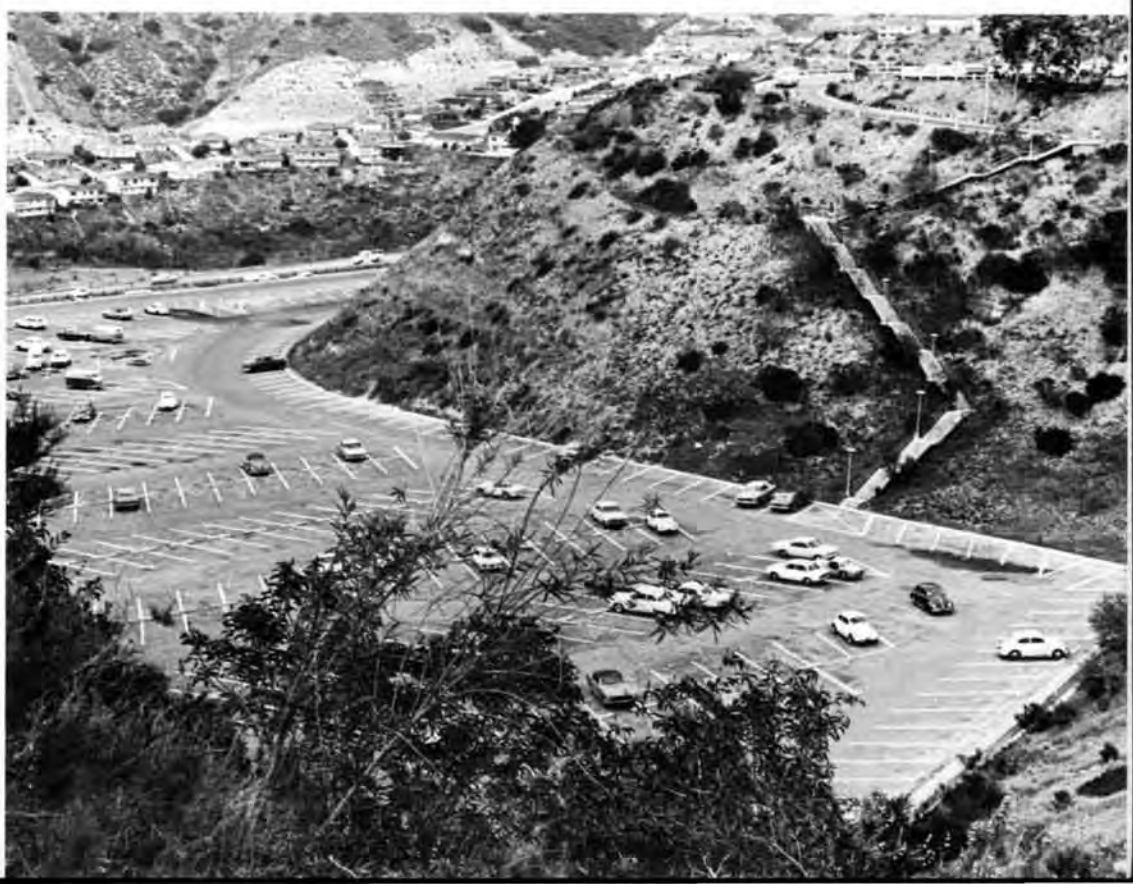





**. . . to our understanding  
Campus Security Officer**



**. . to the fire hydrant  
by Physical Science**



**. . . to the  
construction workers  
for their  
fantastic entertainment**





**. . . to non-profit  
Aztec Shops, Ltd.**



**. . . to our social security number,  
that gives us a number and takes away our name**





**...to A.S. Council for money**



**...to the Daily Melton  
for escape from boredom  
in awful classes**





**...and to you, the students, who are the personality of San Diego State, 1970.**



# *Faces of a College*

Identity seekers,

all of us

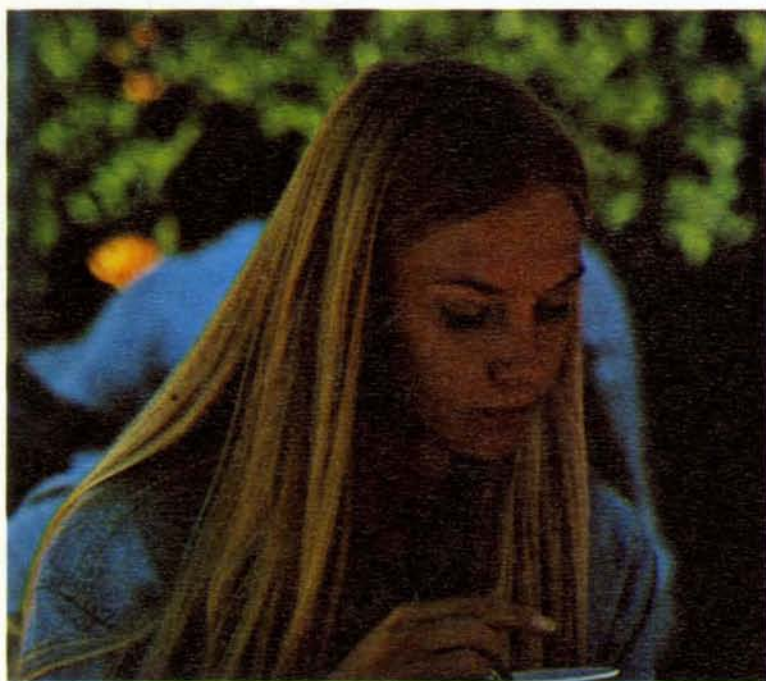
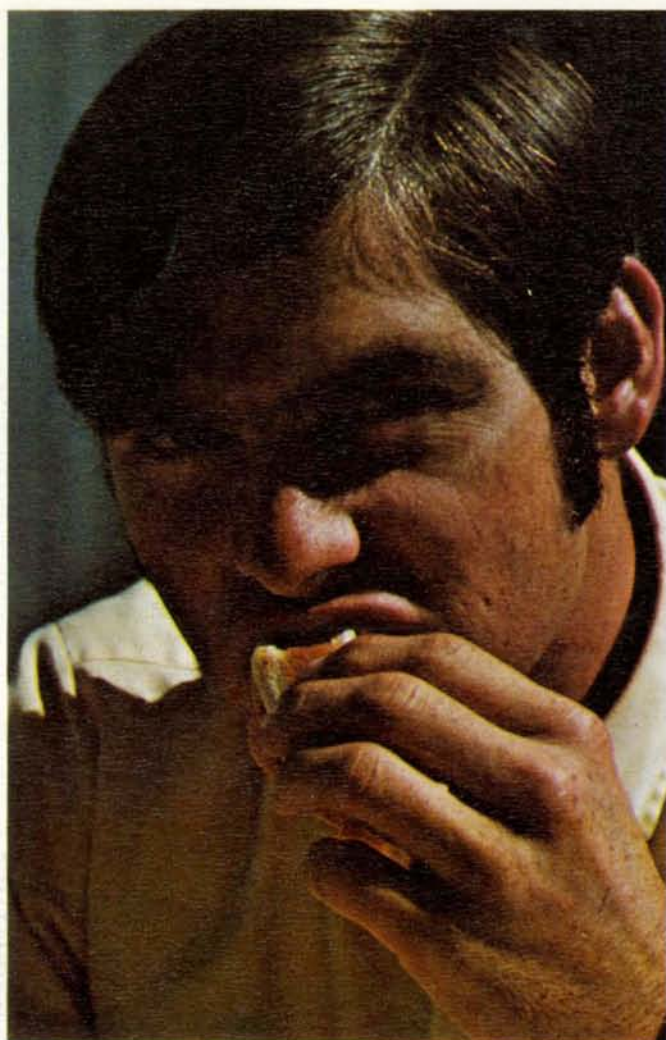



Each one an individual,

yet together we represent SDSC

in the style of '70.

United,

we are a mixture of moods

and goals

and causes.



Our common interest:

searching for the answer

to our "impossible dream,"

an education.





In the following pages,

meet a select few

of the students characteristic

of mass education . . .





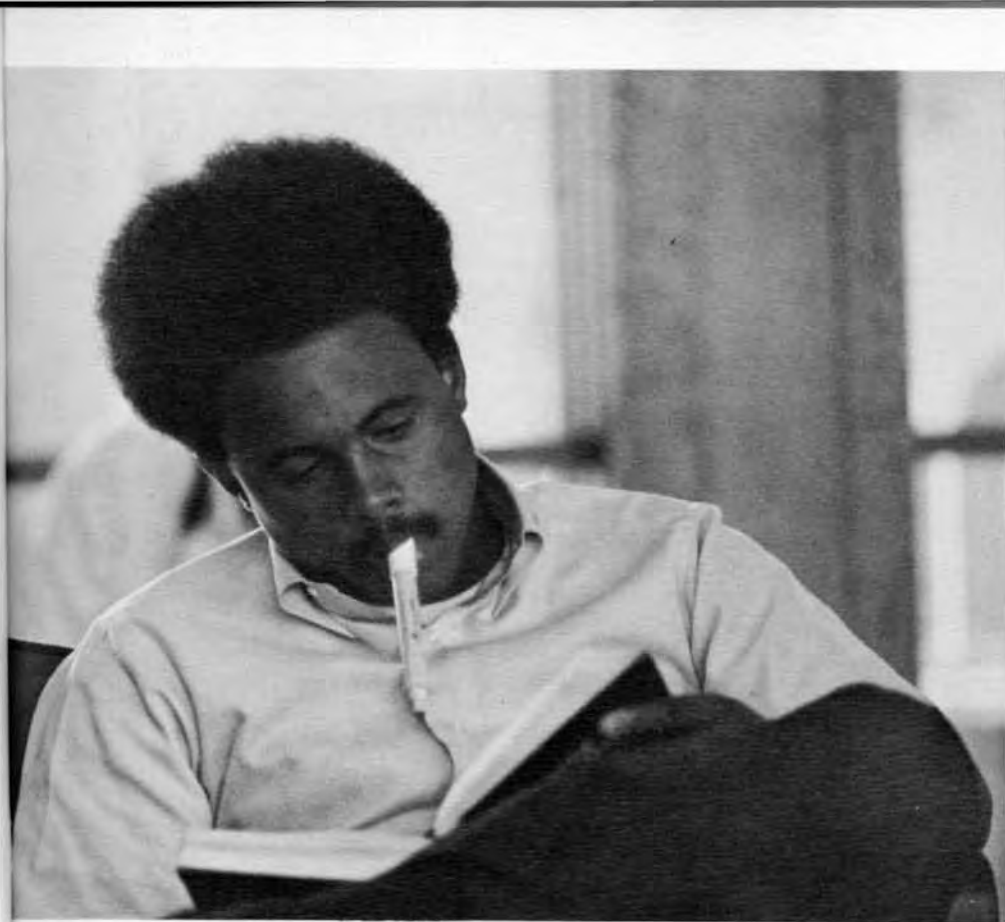



# The Working Student

571-74-4467

Penny Hagge, 21  
Senior, Education  
Burbank, California



Almost ever since Penny Hagge started to college four years ago, she's worked to support herself as much as she can. A perky, independent blonde senior, Miss Hagge said she feels extremely lazy if she doesn't work. "I feel like I'm on welfare," she explained. "I feel guilty not working. There's so much to do and see in life, it's not making it just sitting."

She worked at a Sears Roebuck in Glendale while attending San Fernando Valley State. Then she transferred to State last year and had two jobs. Penny worked for Montgomery Ward 20 hours a week and was a noon assistant for Del Cerro Elementary School. "Plus that, I managed the apartments I live in, which I still do," she said. "At the beginning of each month, I have about two days worth of bookkeeping to do. The rest of the month I mow the yard, take garbage out, and do little extras like painting."

Besides her managerial job, she is tutoring several children in phonetics. "I'll soon have six kids in the class which is just beginning," she said. "Right now, tutoring takes four hours a week, with two hours in preparation." Penny said she was also employed by Wards, but "they don't need me now, although I did work full-time there during Christmas."

"I pay all my living expenses; my parents pay for my college fees and books," Penny said. "With the apartments and tutoring — \$90 a month is almost enough to live on. My roommate and I have potluck dinners, dates, take care of entertainment, there are church dinners, and I make my clothes. At gift time, I ask for fabric. I save my money and don't spend much this way."

There's not much time for Penny to do any more work this year. "My 15 units of education classes take up so much time. Also, on Tuesdays from 5-10 p.m., I am involved in working with Campus Crusade. This puts me in contact with college students and keeps me more involved with school. Sometimes I go bowling or to Monty's Den where friends work, in the evenings," she said.

Penny plans to teach elementary school when she is graduated next year. "Or, I might consider going on the Staff of Campus Crusade for awhile — I'm not positive, yet," she said.

Miss Hagge said she doesn't do much studying. "In education classes, there are more ideas and discussion, with little actual studying involved," she said. "I spend about two hours a day on lesson plans and maybe read just before a test."

Penny said she has been able to integrate working and studying to the point where she will be able to graduate on time. "The only time I was worried was in transferring schools, as some credits didn't transfer," she said.

Penny remarked that her employers had always been most considerate with her as a college student . . . "as long as you don't study while you're working." When finals came around, she said employers had always been good about cutting hours for her; "especially Sears."

The desire for travel is the main conflict she has found in working and going to school. "For example, my church choir toured during Easter vacation," she said. "If I'd been working at a department store this year, I wouldn't have been able to do it. I spent my last two summers in Hawaii, but this year I'll be studying and working," she added.

"If I become a teacher — you know, I want to see kids learn; the money isn't that much. I never had a lot of money, so when I become a teacher, that's going to be a lot for me. I just don't understand the constant gripe of teachers about money. It's just not that meaningful to me. I guess it just depends on where a person's values lie."







# The Married Student

561-58-9033  
Dave Thomson, 28  
Senior, Marketing  
San Diego, California



Senior Marketing major Dave Thomson is one of a growing tribe of relative graybeards on the San Diego State campus, over 25 and under 30. After three years in the Army, much of it spent in Germany, Dave came back to school on the G.I. Bill. A member of Society for Advancement of Management since enrolling here, he has consistently been one of the most active and involved students in the School of Business.

While many of us tend to think of business students and businessmen in general as either faceless automatons or careless exploiters or worse, Dave is deeply concerned about the human condition, population, environment, civil rights—in fact, most of the things that are of concern to all of us.

"The time I spent in the military under conditions of involuntary servitude convinced me of the need for all men to be free," Dave said. "Civil rights is my greatest area of concern. Our social structure must become unified before we can make real progress in any other area. I believe in giving power, economic and otherwise, to those who can profit by it."

"Pseudo-sincerity in business's approach to minority relations is gradually giving way to more positive programs of education of minority people. A total commitment to equal educational opportunity for all people is something we must realize. Business in America has the power to accomplish much of this," Dave added.

He will be the first to point out that he is not unique; that he is but one of a growing number of business students who share this outlook.

Dave's wife, Grace, a very effervescent person, is a teacher in the San Diego Public Schools system, and a graduate of Occidental College. She is also an accomplished cook and hostess and as outspoken as her husband. The Thomsons live in Pacific Beach where Dave pursues his interests in tropical fish, swimming, and accumulating "goodies" for swap meets. He may be found in BAM 407 on most weekdays along with a pot of bad coffee and a lively band of aspiring business people.

In conclusion, Dave stressed that "it is the responsibility of the graduating student to enter society and try to implement the changes he has become aware are necessary. In my case, business is the medium through which I hope to achieve these changes."









# The Graduate Student

571-58-475

Carolynn Reynolds, 24  
Graduate, Counselor Education  
San Diego, California



Before Carolynn started her graduate work, she was teaching school in Boston. Then her husband, a civil engineer presently in the Air Force, went overseas. So Carolynn came back to San Diego to be near relatives and went back to school at her alma mater, San Diego State.

When her husband returns, he will be stationed in New Mexico, so Carolynn has applied for the Ph.D. education program at the University of New Mexico. If that doesn't work out, she said she will probably teach elementary school or counsel students in an Albuquerque high school.

Although Carolynn is carrying 19 units, she still finds time to work at the HELP Center on campus. She said the Human Emergency Living Problems, a new organization, is similar to the Crisis Program of San Diego. She counsels students who have emotional problems, and advises students on abortions, etc. She also does counselling in the Counsellor Education Center on campus.

Carolynn said she finds graduate studies very much different than her undergraduate work. "For one thing, the professors are a lot easier to reach," she said. "They are more informal and resourceful with graduate students. There is more responsibility placed on the students, too. Professors take over more with undergraduates. We govern ourselves and choose. The classes are small and are divided into sub-groups, so there is more interaction between us."

"The Counselling Education Department is most helpful," she said. "The professors are wonderful — the students are great people. There is more opportunity to do personal evaluations of ourselves and do group work. It's a marvelous experience. It's a close-knit department with many parties and other social events. The Education Department is exceptionally good on the graduate level."

"The major concern with the graduate students is trying to work and go to school," she said. "Most of us are married and our career goals are of prime importance. We're concerned about what we're going to do. There are too many teachers coming out of the department with no jobs available here for us. So we're interested now in getting Ph.D.'s. With a Ph.D., it's not necessarily easier to get a job, but the working conditions are better with one."

Carolynn concluded: "The life of a graduate student is hard and busy. I try to keep up with all my studies, do counselling work, manage to keep my apartment clean, and my car in running condition. That's about all I have time for."









# Foreign Students

548-86-2810  
Gregory Ubom, 22  
Senior, Chemistry  
Uyo, Nigeria



Someone at the American Embassy in Nigeria told Greg Ubom the weather was good in Southern California; in fact, similar to Nigeria's weather. Greg also has a friend who went to school at San Diego State and liked it. So put these two reasons together and you find Greg Ubom, who has been going to State for the past three years. After he has graduated in January 1971, he plans on doing graduate work here before going back home to Uyo, located in the Southeastern State of Nigeria. He said he likes teaching, but may work in industry upon his return.

Greg said the colleges and universities in Nigeria are on the British system. "The education is taught very narrowly there. It's broader here. You can back up your education with other fields—you're not restricted," he said.

He said American students, especially girls, are more outspoken. "Girls have more freedom than at home," he explained. "The cultural backgrounds manifest these differences." Greg said he didn't date a lot. "The society is not that receptive to Black people except where you run into people who are not prejudiced. The girls are very liberal. But the problems are with parents. American society is so complex—it's difficult—you can't predict what you are going to get out of it."

Ubom, who carries 15-16 units a semester, said he doesn't have problems with professors or students. "Professors really like to help. They do the best they can in chemistry; they guide students well and feel their obligations in that respect. The Chemistry Department is very, very good." Greg thinks the wide scope of required classes is great—"even though they're not scientific, they all fit in with human life."

As a foreign student, Greg said the students don't all behave towards him in the same way. "Accents sometimes make students feel uncomfortable," he said. "Most students are very friendly, but their ideas of friendship are different. In our country, you never leave home; your families are very close. If people here are not close to their immediate families, how can they be close to others?"

Greg attends most of the "get-togethers" at school and is an active member of the International Students Council. He likes soccer and played in Nigeria; here he likes to play table tennis.

Greg concluded: "As a foreign student, I would like to say that America in general has an internal problem as a nation. Before one comes in here, one has a different impression. Before I came, I thought it a terrestrial heaven—but they have problems. They strain their outside expenses to where their inside ones are strained."

"There are big conflicts in the youth and their elders. Youths have more opportunities here than youths in other countries. But they don't realize this advantage here. But I think the youths who die on the fields of war should be heard—not by violence, but they should be heard."

"The poor in America are 100% better off than in other countries. The people in power should look at them though—they're human beings."

"Not many people here know what's going on in the outside world. They rely too much on what the news media say and don't investigate for themselves."







999-01-2794  
Lilian Steinhardt, 24  
Unclassified, Journalism  
Montevideo, Uruguay

Lilian Steinhardt is going to San Diego State for reasons other than getting an Inter-American Press scholarship from James Copley. Besides being the only foreign student in California who received an aid scholarship from the Latin Americas, Miss Steinhardt is here because there is no journalism college in Uruguay, her home country.

She has the distinction of graduating from high school twice—once from a Detroit high school in 1963-64 as an exchange student and from high school in Montevideo, capital of Uruguay.

Born of German parents who moved to Uruguay during World War II, Miss Steinhardt has been a reporter for one of the four major newspapers in Montevideo, has done volunteer work for the Red Cross, was a radio announcer in Montevideo, a secretary-assistant for the American Embassy, and also a tourist guide for foreign visitors.

As a reporter, Lilian has interviewed presidents and prime ministers, actors and musicians, fashion directors and models. "Everyone comes through Montevideo—it's the stopping-off place between the main centers of Latin America," she said.

"There are about 35 radio stations in my city," Lilian explained. "I was an announcer for a year, but was so shy I had to tape my work."

Lilian said that in Uruguay it was "hard to move up successfully unless you can go to other countries for study." She wants to do magazine writing and editing, but is not going back to Uruguay—at least not for a while. She plans on spending the summer here with friends. "I have no trouble talking and getting used to people. I've been furnished with good friends, especially families. Friends have made me feel at home here."

Lilian thinks American students have less inhibitions than the students in her country. "They are more modern here," she said. "At home, we are more conservative. Everything faces Europe—we go by European standards." She said the main thing that surprises her is that students here don't think much about other countries. "Here, everything is within," she added.

She said she is learning more by talking to students and teachers and going on field trips. "Classes are fun, but I learn more from talking to people. It is good for my English and broadens my education."

Lilian dates quite a bit. She said she enjoys dating older students. "They are very interesting to talk with."

She likes the professors. "They are really good in all my courses. Dr. Odendahl and his wife—I just love them both; they've been so good to me."

"San Diego State is pretty calm," she went on to say. "It's located in a beautiful spot, too. At the University of Uruguay, there is more specialization. Lots of State's lower division courses are taught in high school in Uruguay," she explained.

"I like San Diego State better than other American colleges, but students here—I don't think they take their years of study seriously."





# Sights And Sounds Of SDS...

Five, ten, twenty years from now  
will you remember  
the hours spent here in animated discussions  
on the lottery?  
on the moratorium?  
on somehow coming up with \$71.50?



Will you remember  
the attitude of a campus  
echoing with the sound of voices,  
some attempting communication,  
some *shrinking* from it?

Countless coffees  
over the DAILY AZTEC,  
laughing  
at Letters To The Editor  
and all the while  
wondering  
if student government  
and participation  
really matter.







Will you remember  
the vitality of investigating new ideas,  
the arguments,  
the gripes?

Or will you remember  
the lazy afternoons spent  
talking  
in the Skylight Lounge,  
West Commons,  
or Listening Booth B?



And the times  
it was an effort  
to talk at all?



Real words  
heard from real people,  
fragments of those  
endless conversations . . .



## con-ver-sa-tion

"Hey, what's your number?"

"Hey, I just enlisted in the Air Force."

"You wwhhhaaaatfff???"

"How did you make out in the lottery yesterday?"  
"I'm number 306, but I think I can get out of it."

"I didn't do any homework all vacation."

"Did you have a nice New Year's?"  
"My head still aches."

"I'll probably go to that class once."

"This school has no classes that tell all the things women have contributed to society."

"I wish my mom would get married so we wouldn't have so many problems."

"You mean he's getting married? That'll be the day!"

"Well, if you still like him—that's your bag."

"I've never been so tired in my whole life."

"Well, how's your day been so far?"  
"#\*%\*&#%#&\*??\$#\$\*?&#\$!!\*#\*?&!!!"

"If this class doesn't end pretty soon, I'm going to wet my pants."

"How are you doing in school?"  
"Yyyyyyyyyuuuuukkkk"

"Oh, God, am I tired."

## frag-ments

"Did you rob the Salvation Army for that Maxi-coat?"

"Especially when she wears that black Mini-skirt and gray crepe blouse — she looks like a slob."

"Did you see that girl? She was wearing a 'used' sticker from an old book."

"Did you know she had a nose job?"

"Is she or isn't she?"

"How can this place be divided into colleges when it's only a college?"

"I don't see how she gets a better grade than I do — she takes lousy notes."

"My mom's so old-fashioned. She actually expects me to get in before 3 a.m."

"My dad called and wanted to know who the boy was that answered my phone Saturday afternoon. He didn't think boys were allowed in the dorm rooms, I guess. And when I asked him what time it was so I could know what boy it was, he hung up!"

"Yeah, I'd probably really shock your mother if I came banging on your door that late."

"Don't do anything I wouldn't do. The sky's the limit."



"This yogurt is never the right consistency."

"I love apostrophes — they fill up so much space!"

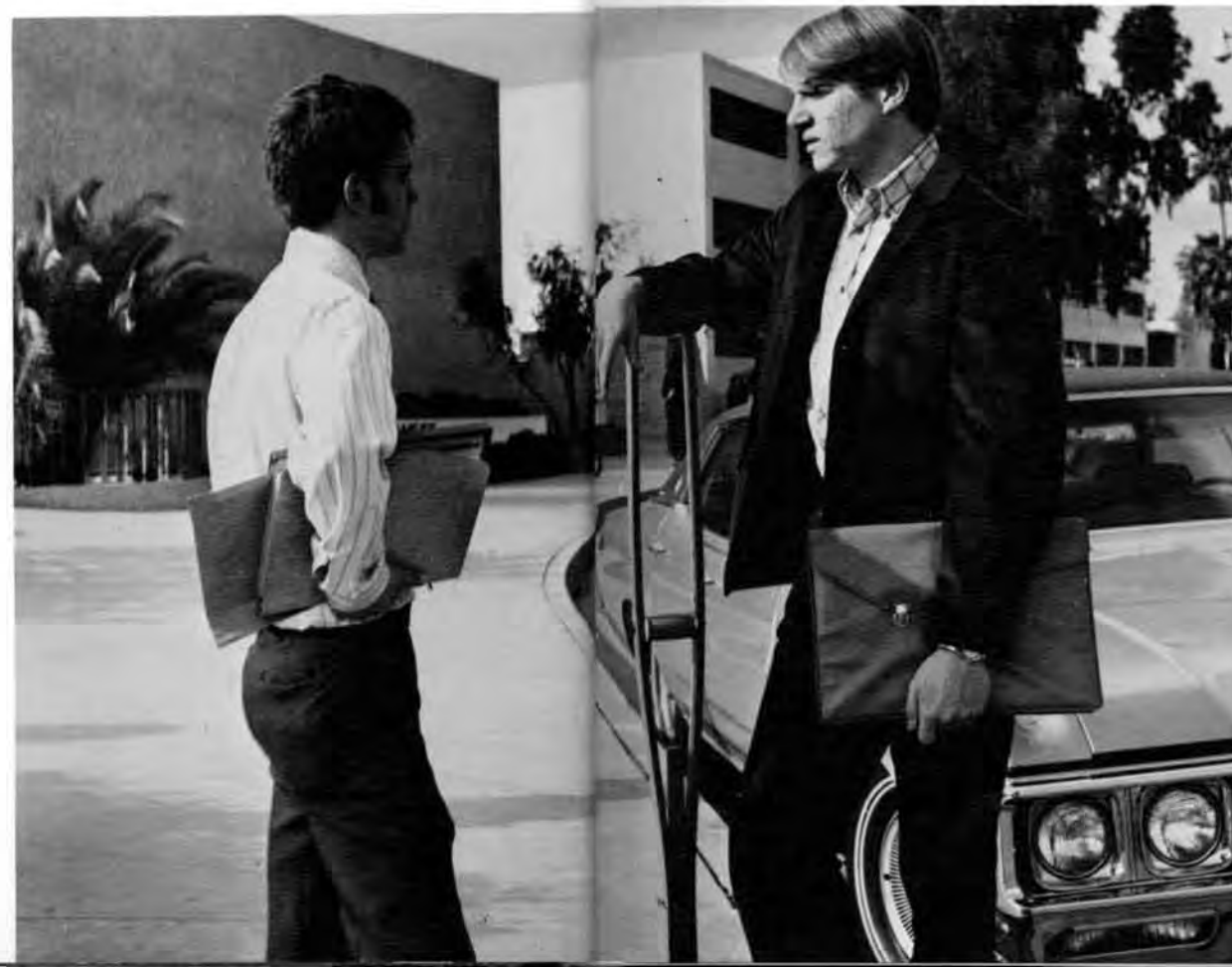

"I always wonder if I can go through one more night in the dorm. One night I was so tired and there were just a million people in our room. I just wanted to sit in a corner and cry."

"We got our phone bill yesterday. Somebody goofed — I owe \$100."

"I haven't gone to English yet this semester. I might go once — just to stroke the professor."

"I spent a lot of time typing my term paper and my teacher wrote all over it. I could have killed her."

"I'm exactly 5 assignments behind in history."

"My English teacher smokes pot — how's that one for ya?"

"You sure you want to smoke this thing?"

"I don't need it man — I can trip out on sunshine!"



## *Campus Happenings*

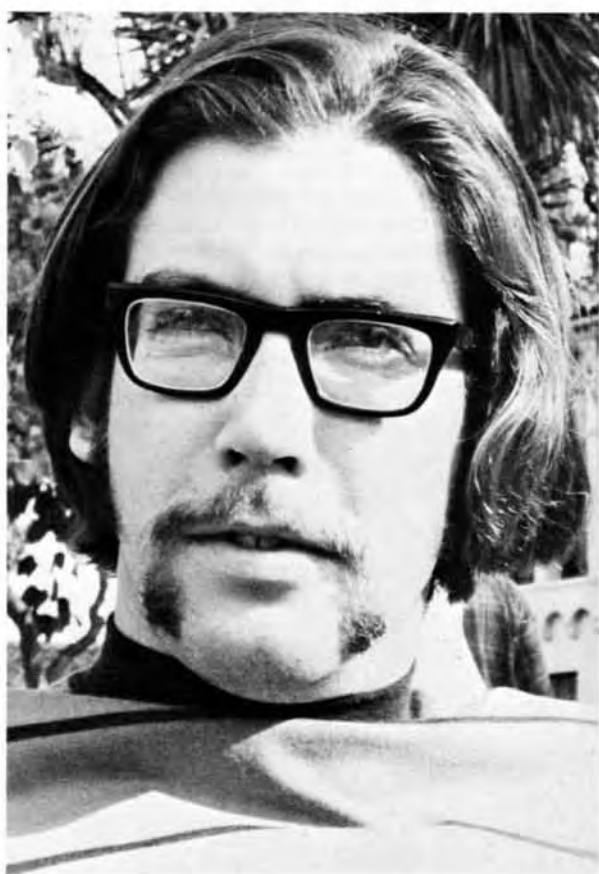

## **The Style of '70**

It was a year of hair,  
bushy sideburns,  
Fu Manchu mustaches,  
and "klunky" shoes . . .





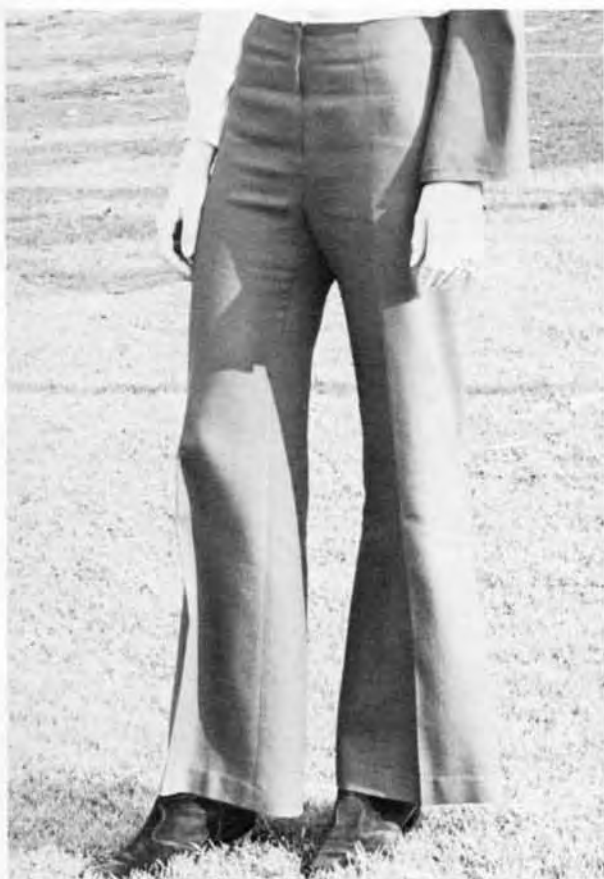

... bell bottoms,  
vests,  
and long scarfs...





It was a year of non-bras  
see-through blouses,  
and the color purple . . .





... Mini-skirts,  
Maxi-coats,  
and traces of ivy-league collegiates.

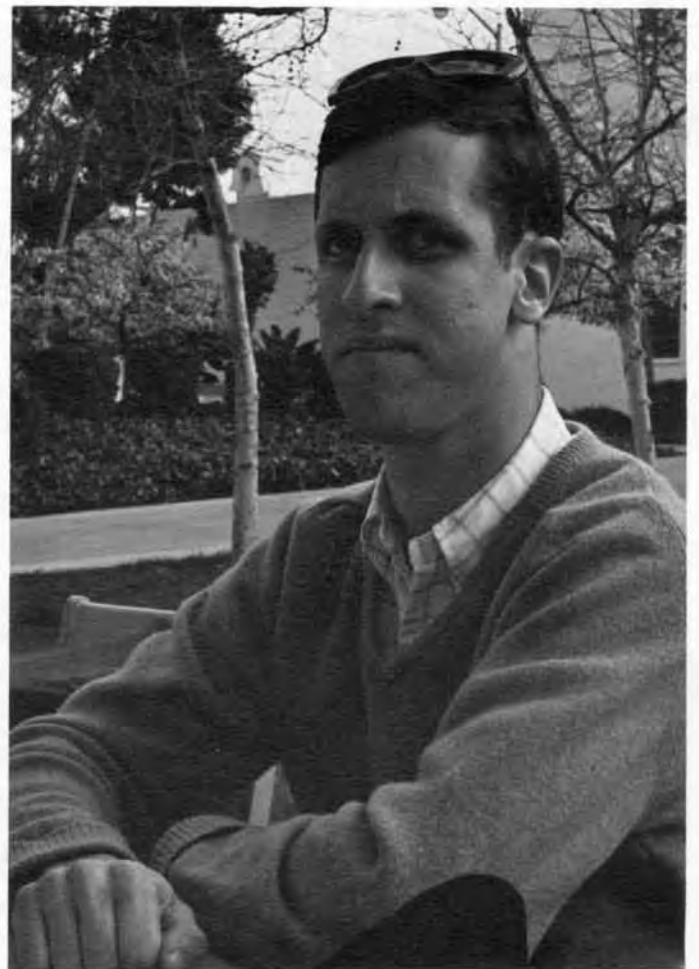
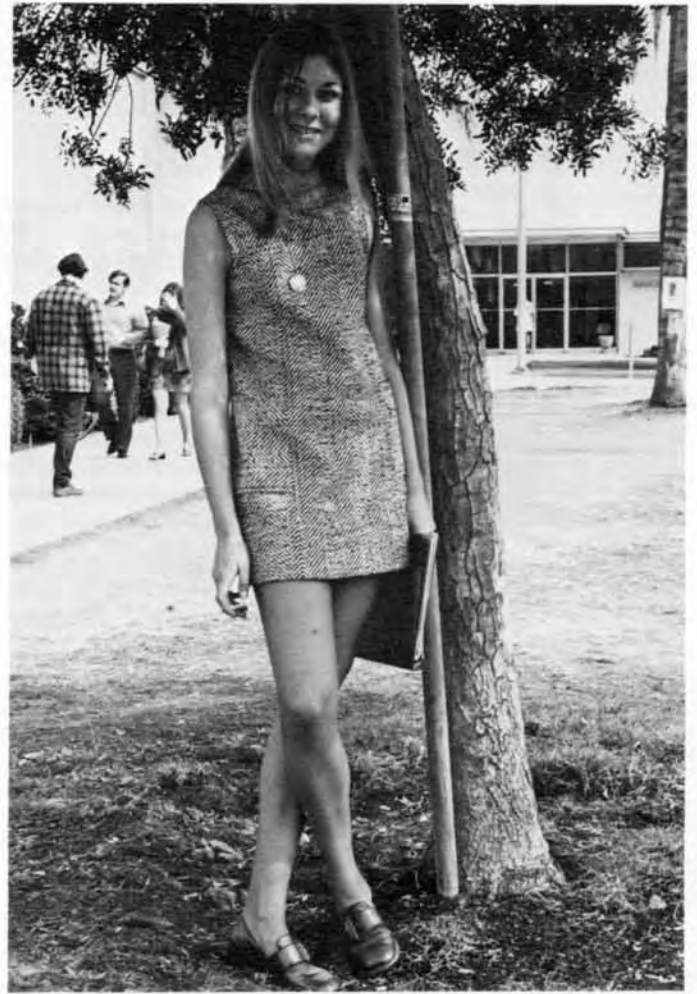



# Rogue's Gallery



On every campus (yes, even this traditionless bastion), we have evolved the departmental stereotype. An unreal group, these unanointed representations of what we think we are somehow persist. As you examine this rogue's gallery, please bear in mind that any resemblance between persons living or dead is purely preposterous and generally an invention. So be it!

**ART:** Brunhilde Brush. An ample Wagnerian of heroic proportion. Last seen negotiating a forest of easels in that sunny little courtyard just up the hill from L.S. or one of those other concrete monstrosities — who can tell 'em apart?

**BIOLOGY:** Herm Hamster. Shown in drag here . . . oops, sorry Herm; those lab coats can throw ya! Herm just recently discovered cephalocaudal development in humans. Well, some people take a little longer . . .

**BUSINESS:** Wally Wingtip. A dying breed since "hair" began invading B.A.M. recently. Note the \$30 brogues and the Robert Hall suit . . . This is middle America?

**HOME EC:** Harriet Hotplate. Boy, is she gonna be deflated when she marries some poor slob who can't afford all these little amenities. After all, a \$30,000 home and three kids right out of college . . . these things take time, Harriet.

**P.E.:** Jacque Strappe. The unmistakable odor of liniment lingers wherever he goes. So, maybe you don't like muscles; but, what have you done to make our name well known lately?

**PHYSICS:** Bernie Bunsen. The lad hovers over his newest creation, a "Perpetual Motion Machine??" Bernie says he got the idea after watching one of our recent ex-student body presidents "run around in circles" for two whole semesters!

**THEATRE ARTS:** Liz and Dick Curtaincall. These intrepid troupers recently appeared in that smash miss, "California Schemin'—or, How two song-and-dance men conquered the Golden State" The failure was blamed on poor casting—Dick didn't fit the part at all. . . .

To those departments which were neglected in this little piece: Be grateful. Some departments are harder to nail down than others. Besides, we only work part-time here. To those lucky enough to grace this page: Be grateful. You might have gone on forever just being another department in the system.





# Art Department Stresses Expression, Variety

A major in Art may be planned with emphasis on crafts, graphic arts, graphic communication, environmental design, or on art education. The program in Art Education prepares for teaching in elementary or secondary schools. For students who desire a better understanding of Art, but do not intend to major in Art, the department offers several courses in art appreciation, history, and orientation.







The Biology Department offers a Ph.D. degree in genetics jointly with UCB. Chairman James Neel heads a faculty of 40, more than half possessing doctorate degrees. Biology curriculum prepares students in the fields of dentistry, fisheries, marine biology, medicine, veterinary medicine, and wildlife.

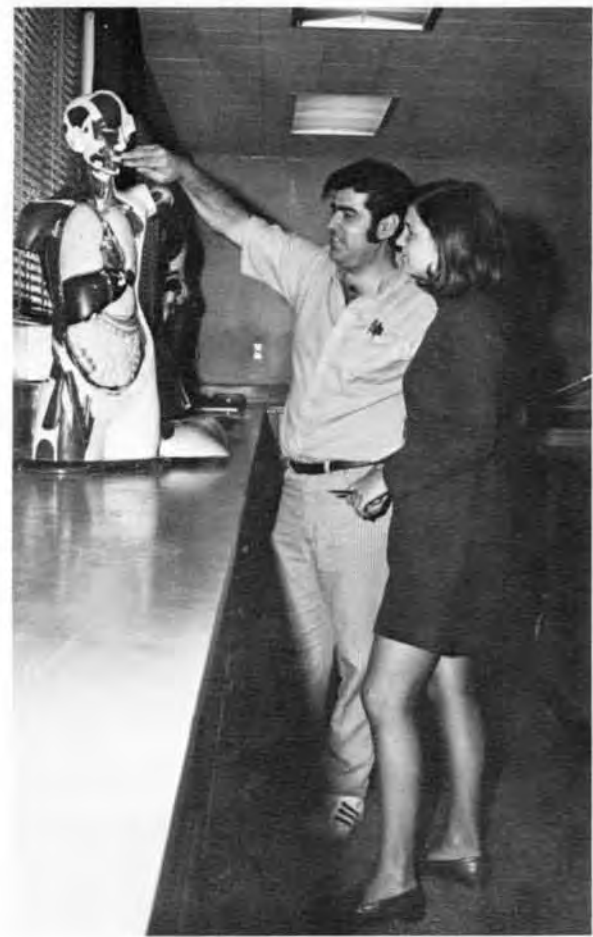

## Berkeley And SDSC Collaborate In Biology Graduate Program







## Business Administration Majors Prepare For Competitive Careers

The five departments within the School of Business Administration give students basic and supplemental material for careers in the competitive and enlightening world of business. Majors in business include accounting, insurance, real estate, marketing, management and business education.

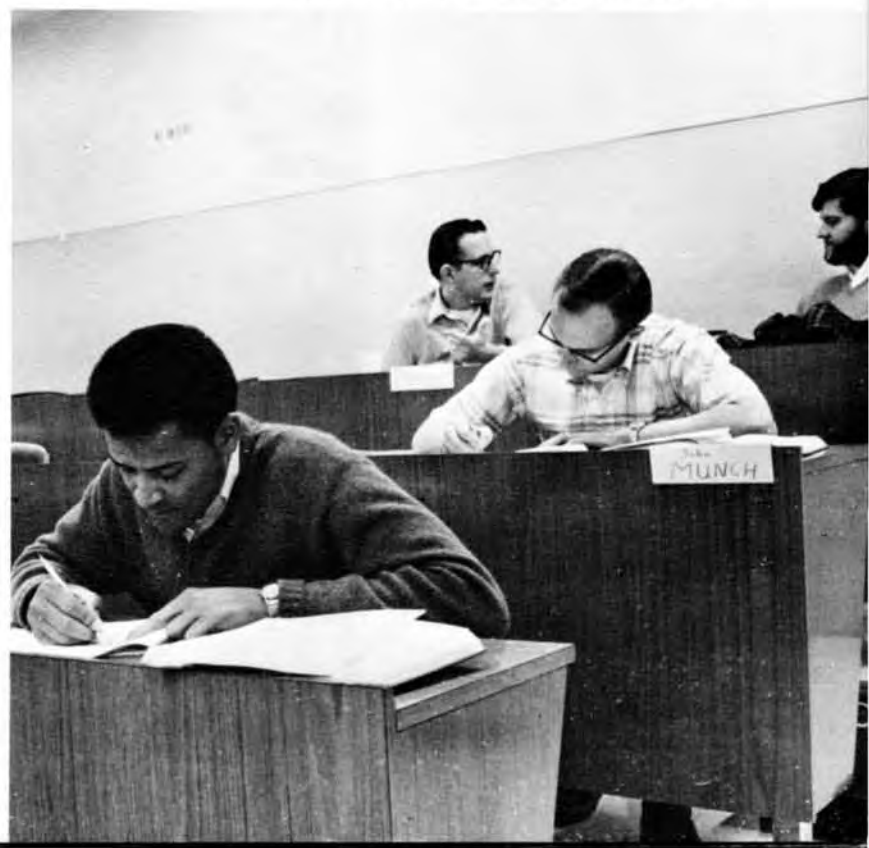





## Responsibility Key To Home Ec Curriculum

With major concentration in areas of food and nutrition, clothing, home management, family planning, and child care, the Home Economics Department provides students with the basis for a responsibly managed future home and careers in related fields.





## Physics Majors Seek Physical Basis Of Life

Testing and postulating theories — always questioning the physical basis of life — this is the basic concern of the physics major. Specialization within the department is available in areas of applied physics, physical electronics, nuclear physics, and teacher education.





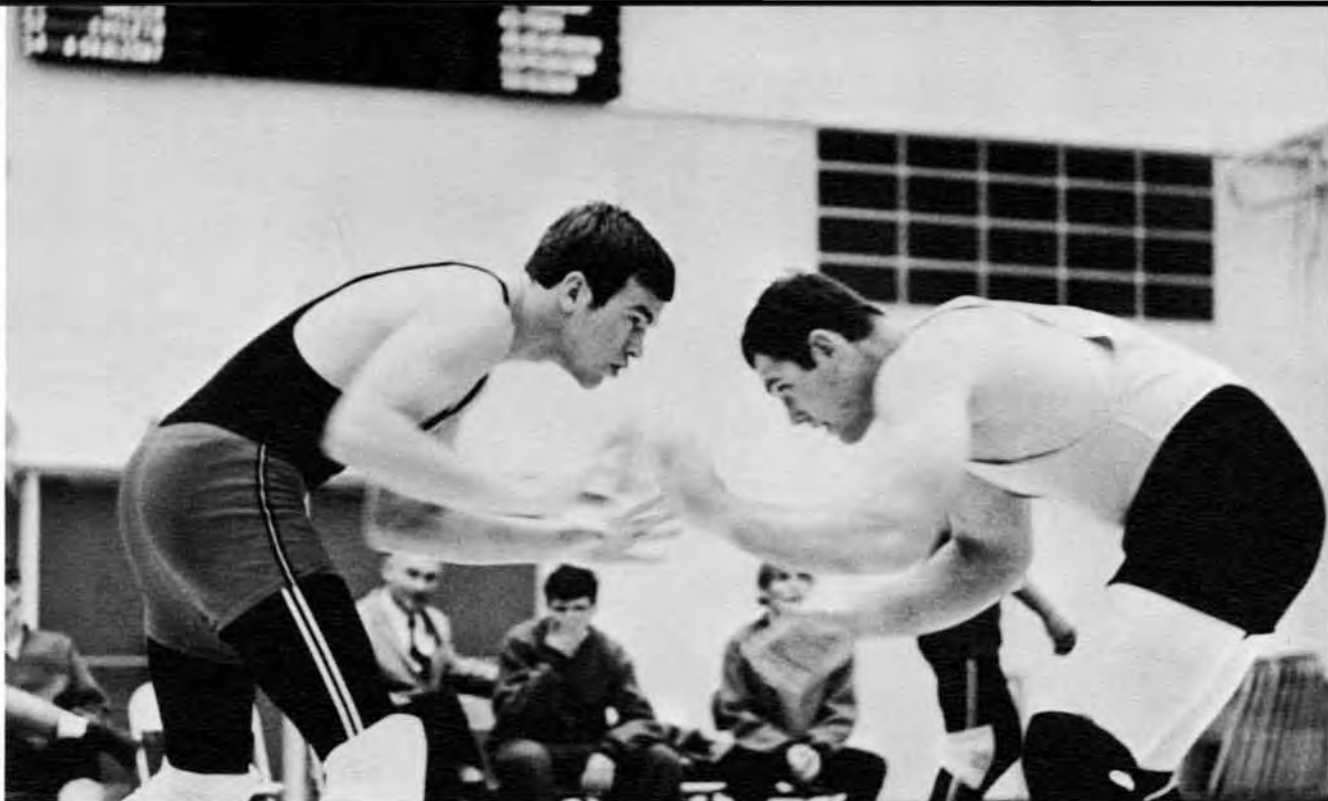

## **PE Department Mixes Fun With Fitness**

The principle that learning can be fun is the basis for the Physical Education major. Scuba diving, archery, golf, and fencing are among the many activity courses offered that are of a developmental nature as well as recreational interest to students.



# Speech Arts Integrates Talent With Theory

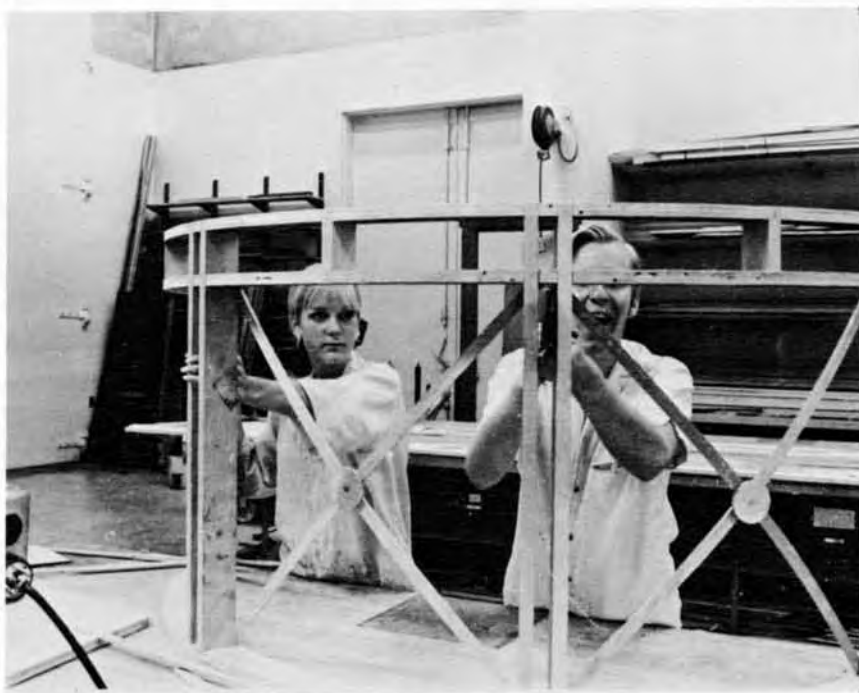

Aspiring actors and actresses must learn to overcome stage fright, to communicate to an audience, and to appreciate the technical aspects of drama that enable a dramatic production to be staged.









## Moratorium

Students coming to school on Monday, October 13, saw a list of San Diegans killed in Vietnam painted on the fence around the library construction. Then, overnight, the names were marked out with a slogan, "Kill the Reds" and stickers reading, "You have just been visited by your local Minutemen," replaced the list.

Thus began Stop the War Week activities planned by the Student Mobilization Committee.

There was a silent vigil service in the Main Quad in honor of American war dead, and a graveyard set up near the Main Quad with somber honor guards reading all week the names of those Americans who died in Vietnam.

Requests to lower the flag during the memorial services were denied because Dr. Walker, vice president for academic affairs, said there had been a lack of sufficient consultation with all segments of the campus community and a distaste for the flag-lowering from staff and faculty.

On Tuesday, students carried signs and chanted from the Library lawn to Aztec Center protesting the war with shouts of "Peace Now!" and "Bring Home the Troops."

On Wednesday, there were more marches, a tribunal on Vietnam, war games, and continuous movies in Aztec Center. Later on there was a teach-in and open microphone in Montezuma Hall. The tribunal indicted a stuffed dummy representing Uncle Sam for illicit murder, with a peace-loving prosecutor and apologetic defense attorney pleading their cases. Witnesses included a lady Vietnamese general, G.I., college student, black, industrialist, and "Ronnie Reagan." At the teach-in students gave vocal and financial support to children injured in Vietnam.

State students that day were among hundreds of thousands of Americans who debated, rallied, marched, and prayed in nationwide observances displaying the country's divisions over the Vietnam War.

It was Moratorium Day, October 15, 1969.







## Drive-In Leads To Green-In

All seems larger than life in retrospect. Two years ago, there was honest green space and actual trees between the administration building and the open air theater. Of course, most of the trees were of that well-known Australian variety that sheds great volumes of leaves and sharp-cornered seed pods that wreak havoc under a blanket — many bear the scars to this very day. The bushes were a mite dog-eared and the lawn a trifle shopworn with many dry and bald spots. Yet, above all, it WAS green and cool and a welcome respite from the surrounding acres of asphalt, cement, dirt, and classes. Then came the library. Dear old Scripps Cottage was moved unceremoniously down the hill, ostensibly to greener pastures. But, lo and behold, what to our wondering eyes should appear but that venerable building standing boarded up and silent amid a lifeless plain.

As we all remember, black superseded green by order of a higher authority, and the new Scripps Park designate was suddenly transformed into a sea of aggregate. Enter James Hinkle, assistant professor of English and seventy of his charges, mounted in and on various iron steeds. Hinkle's "Drive-In" and many efforts of others to follow took the administration to task for this abomination — we'd been promised a park and, by Vigoro, we'd soon have one! Well, dear friends, the \$6,400 asphalt "lawn" is no more. In its place, we'll soon have winding paths, long green, and a lot of those things that stick up out of the ground with leaves all over 'em. All this, and not a drop of blood was spilled. Amen.



# People's Pup Tent

During the Great Sit-In, a first for San Diego State, an editorial was published in the DAILY AZTEC by Bob Melton, Managing Editor. We will not embellish his words; they speak for themselves:

For the first time in its goody-good, model college history, San Diego State has had a building taken over by a vocal, angry group of students.

They have done it in the name of student autonomy, of a student voice in determining the disposition of students' lives, of the power and value of students as discerning human beings.

And in so doing, they have attacked the wrong enemy, been co-opted by that enemy, and now sit, sometimes several hundred strong (?), on the second floor of a building they don't need — can't use — but cannot leave for fear of admitting defeat. Some freedom!

In their obvious (and partly understandable) frustration over the tortoise pace of procedures set up within the university community for hiring and firing faculty members, these people decided to attack the administration. Which makes about as much sense as being mad at Dow Chemical plant for producing napalm, so you take over the Webers bakery nextdoor.

Six hundred people came charging up to the Administration building last Thursday shouting "We want your building!" Dr. Donald Walker, vice president for academic affairs, said "Here's my building." The protestors have been trying to figure out what to do with it ever since.

Not that they haven't done a few things with it. They've grown in that building their own tremendously positive life-style. The second floor is an authentic commune right now, with everybody organized to take care of his own and everyone else's basic needs. People eat, drink, sleep, excrete, wash, sing, and dance in a fantastic feeling of community. All those hoary New Leftist cliches we keep hearing came true up there. If only for that, everyone on this campus should go up and see it.

But in terms of achieving those four demands — particularly the first — forget it. The power to make those kinds of changes doesn't belong to the administration. It belongs to the faculty, both on the Senate and the departmental levels.

These students should make their first project finding a way to get out of that damned building — a way to rationalize it so it doesn't destroy the all-important myth of Superhuman New Leftist Youth.

And then start pressuring the faculty. Talk to them, badger them, get them on your side. If they won't get there, use some of that disruptive energy on them. Follow them everywhere, until the psychological tension gets them to talking. Take over their offices. Bring 700 people into the next faculty Senate meeting.

If you must use droll, simple-minded, exhibitionist tactics, at least use them where they have an outside chance of being effective.







## The Left...

### JESS E. UNRUH

Students, about 1,400 of them, crowded into Montezuma Hall on Dec. 16 to listen to Jess E. Unruh, California Assembly Democratic leader and 1970 gubernatorial candidate.

He spoke to the students about problems of taxes, college tuition and fees, pollution, and education of the poor.

"If Governor Reagan increases tuition and fees in the state colleges and universities, the cost is placed on the taxpayer, already burdened with the most extensive tax increases since 1966," he said. "If the tax base is spread, the burden of financing higher education and help for minorities and the poor will fall on the shoulders of the middle-income property owner." Unruh thinks a system can be devised in California whereby "all the things we want to do can be done without setting groups of people against each other."

Unruh said the main business of California was education, that this state has the best educational system in the United States and that "surely we can afford a few more dollars for it."

Unruh said cars are responsible for air pollution and he would like to see legislation passed that would either stop the automobile industry from polluting the air or face a ban on sale of internal combustion vehicles in California. If elected governor, he said he would set up a department of environmental quality with power over government agencies guilty of pollution and other despoilers of the environment.

He charged Governor Reagan with these problems. "His economic policies have cut back educational allowances," Unruh said. Unruh's sponsored legislation on preventing oil companies from drilling off the California coast and making them liable for damages to the environment was defeated by the governor's lack of support, he added.

He concluded his speech by calling the 1968 Democratic convention an auger for the future, and said the party would emerge as a younger party in California, more concerned with social good than with preservation of the materialistic establishment.





## ...and The Right WILLIAM F. BUCKLEY

William F. Buckley, well-known columnist, lecturer, and author came to San Diego State on October 3, and 1,500 students packed into Montezuma Hall to hear him, with a thousand more outside who were turned away for lack of room.

His speech entitled, "Reflections on Civil Disorders," went from the nation's crime rise and student unrest to the war in Vietnam, and drew a warm ovation from the crowd.

Buckley said there is a sign of reluctance and fear in the nation's unwillingness to move against crime and civil disobedience. "The rise in crime has led to the rise in private licentiousness in modern society," he said.

"Student disorders are blamed on the war in Vietnam," he said, "but there is student discontent all over the world, not all of which is due to this war." Buckley thinks it is dangerous for students to deny ideals of others who have different ideas than theirs. "Perhaps the trouble stems from the all too-elastic line between the law and violators of the law," he said, reconfirming his support of the authorities in matters of campus violence.

Highlight of the evening was the question-and-answer period after Buckley's 30-minute speech. During this period, he reaffirmed his support of anti-ballistic missiles. He also said that Barry Goldwater's aims were obscured during the 1964 presidential race, and that his defeat was not a true representation of the country's mood at that time.

Buckley's speech and the question-and-answer period were taped and later aired on the KEBS-TV "Under 30" series.







Indian songstress, guitarist, and mouth-bow virtuoso, Buffy Sainte Marie, drew countless standing ovations from SDSC students in the first of the fall concert series of the Cultural Arts Board.



The Don Redlick Dancers perform "Slouchin' Toward Bethlehem," one of their many outstanding numbers offered to State students in concert.



The Murray Lewis Dance Company, well-known for its creation of dance as the language of contemporary life, intrigued the audience. Here, Lewis executes an intricate movement characteristic of the company's dynamic repertoire.



Blind guitarist-composer Jose Feliciano played to SRO crowds.





Versatile musician-singer Kellie Green offered jazz-lovers an enjoyable evening.



Contemporary poet Alan Ginsberg turned on State audiences with thoughts and interpretations of life through readings of his own provocative poetry.

## *Cultural Arts Board Presents*

A composition by David Ward-Steinman of San Diego State was performed by John Sullivan on bassoon and Richard Bunger on piano, during the State College Composers concert.





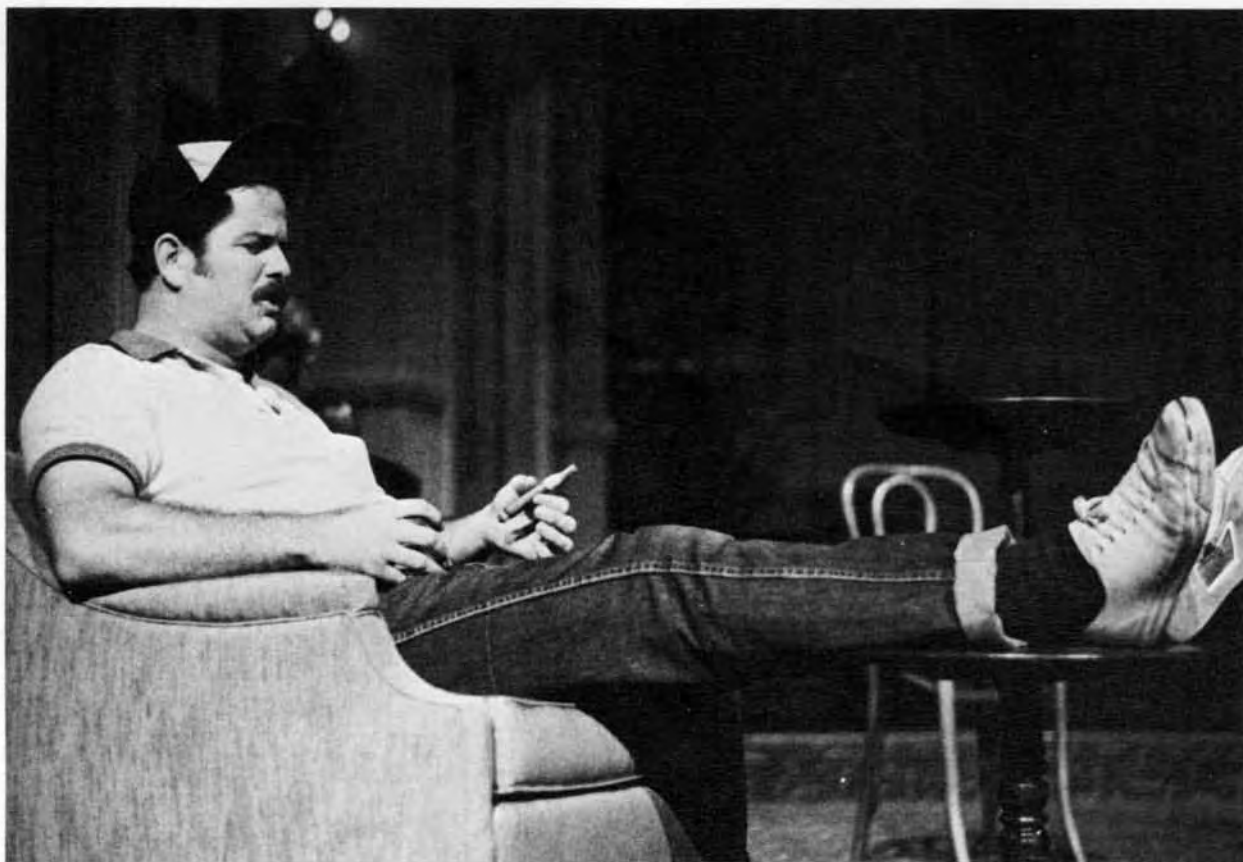



Left to right, Tom Burns, Scott McDonald, Don Jenkins, Jess Goodman, Walt Ohm.

Left to right, Sheila Byrne, Tom Kopache and Maureen Eck.

## The Odd Couple

Two major productions of the San Diego State Dramatic Arts Department this past season created quite a study in contrasts. "The Odd Couple," a smash Broadway and Motion Picture success in recent years, was presented in relatively straightforward fashion, keeping hilariously intact all the lines and nuances of production that kept people rolling in their respective aisles when they saw the original. Few scenes capture the flavor of the whole play as effectively as our southerly view here of an illuminated portion of the northbound Tom Burns in his portrayal of Oscar.

### The Cast

Oscar	Tom Burns
Felix	Tom Kopache
Speed	Jess Goodman
Murray	Dan Jenkins
Roy	Walt Ohm
Vinnie	Scott McDonald
Gwen	Sheila Byrne
Cecily	Maureen Eck





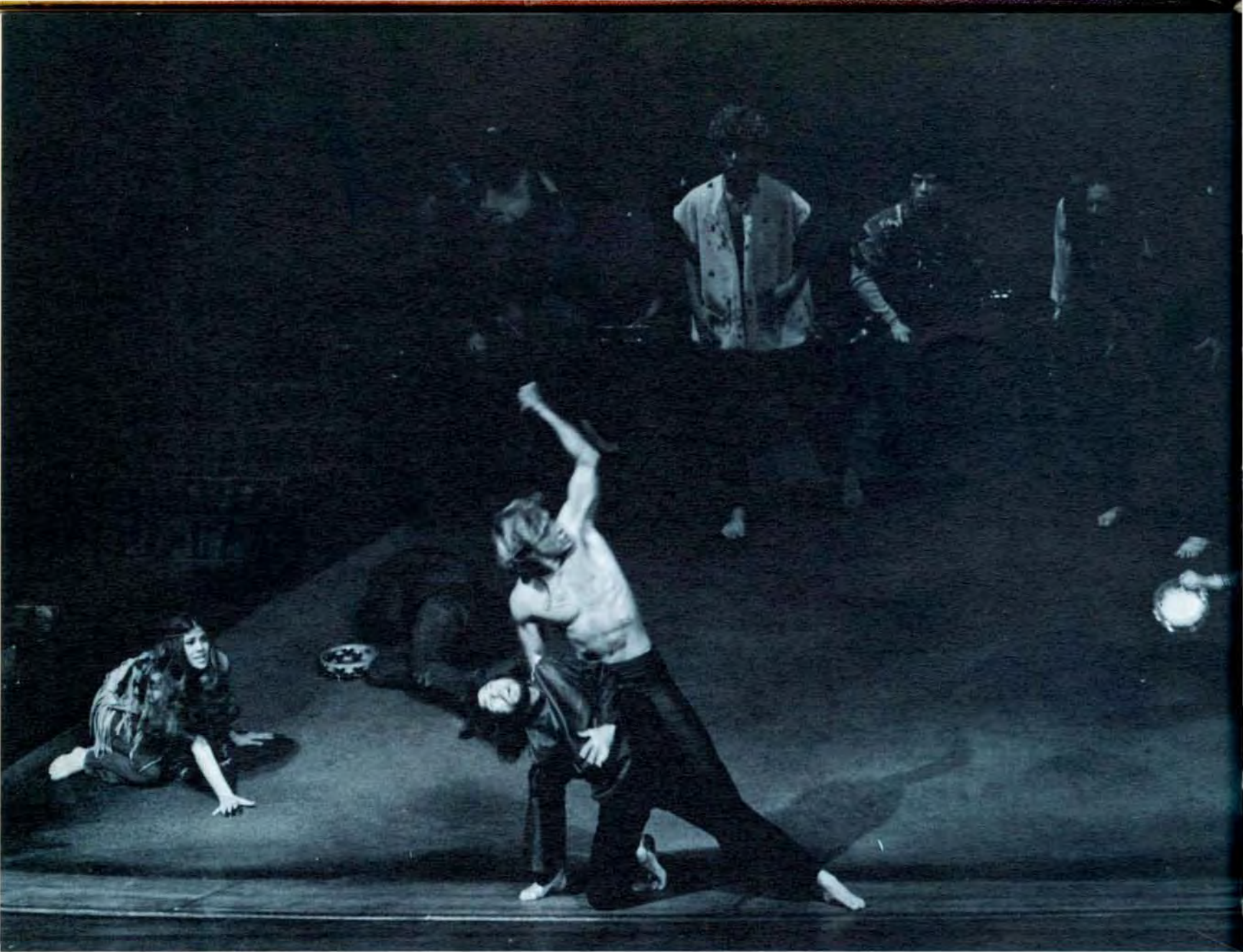

Tom Kopache

Rosa Horvath

## Orestes

"Orestes," the other half of our study, was originally a Greek tragedy, of course. However, the San Diego State production left the amphitheatres of ancient Greece far behind as it adapted the play to a much more modern theme. The version seen here was an avant garde portrayal of life in a "hippy" community of the 1960s. A stark simplicity in staging, several powerful performances, and an astute job of adaption of the original play all contributed to a memorable evening of modern theater. All the violence and love of our agonized world were represented in classic sharpness and depth.



### The Cast

Clytemnestra	Gail Wandell
Orestes	Thomas Kopache
Electra	Rosa Horvath
Pylades	Carl Weathers
Opollo	Richard Trenholme
Helen	Carla Kirkwood
Hermione	Elizabeth Meyers
Menelaus	D. Allen Watson
Tyndareus	Michael Miller
Woman	Janis Manos
Silenus	Charles Akamine



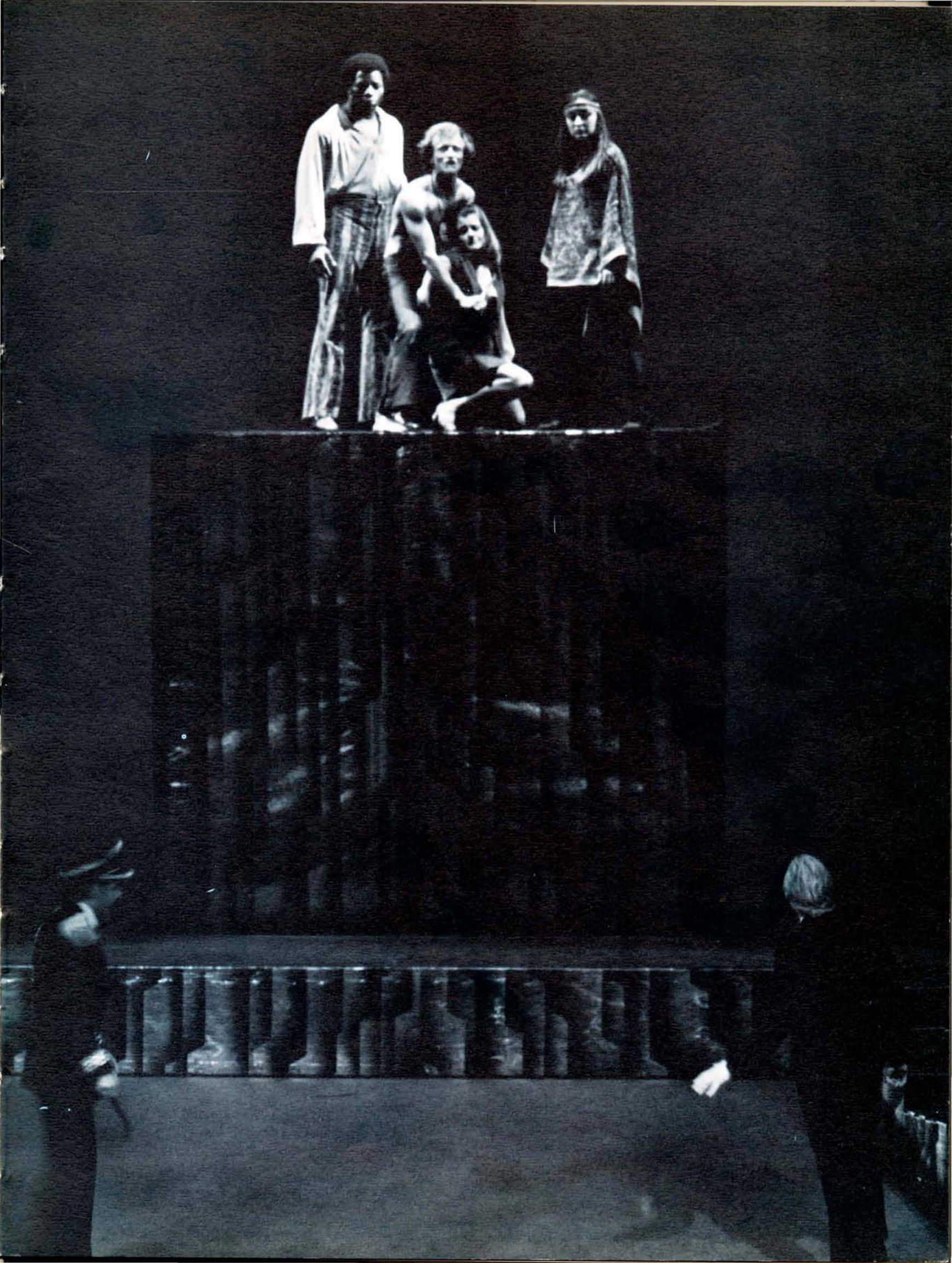





*Miss Terri Luedtke, 1969 Homecoming Queen. The queen and her court were presented at the San Diego State - North Texas State football game, November 22, 1969. The crowning of the queen is the only remaining traditional Homecoming activity at San Diego State.*

## *1969 Homecoming*



*Miss Phyllis Schneider,  
escorted by Ralph Coleman.*



*Miss Mary Zitzmann,  
escorted by Ralph Seewald*





*Miss Karen Daly,  
escorted by Gene Sword.*



*Miss Nancy Dickinson,  
escorted by Chris Barr.*



*Miss Debbie Hon,  
escorted by John Bowman.*



*Miss Judie Jenkins,  
escorted by Steve Crocker.*





Barbara Marrs



Georgene Livesay



Carolyn Wilbur



Linda Jaderberg

Diane Woods



Denise Woods



*Monty,  
Majorettes,  
Flag Twirlers*



Head Flag Twirler, Sharon Yettra

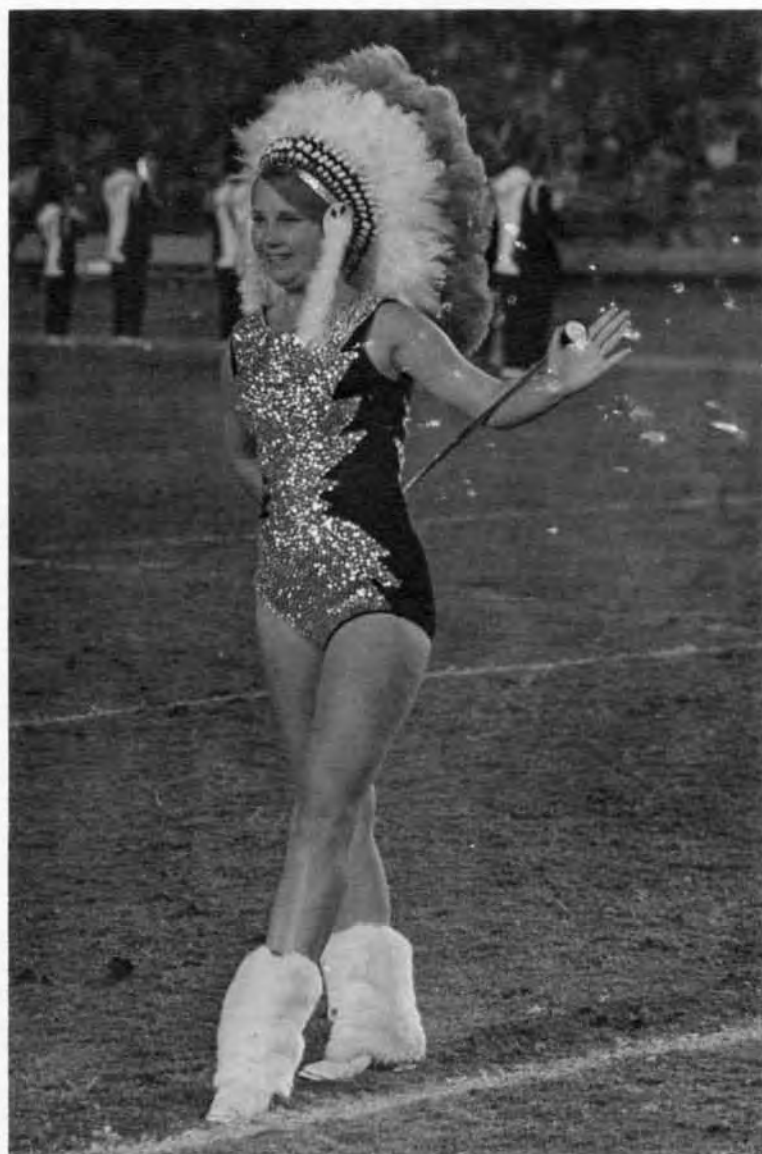

Head Majorette, Pat Jeglum



# Season Highlights

Football '69 was highlighted by winning the Pacific Coast Athletic Association championship in its first year of operation, and a victorious trip to the Pasadena Bowl. The scoreboard tells the story of 58-32 pasting of Pacific which won the Aztecs the PCAA crown as a record crowd of more than 48,000 looked on. Aztecs are shown getting the best of Boston U. in the Pasadena Bowl which they won handily, 28-7. Another great season in the books — the Aztecs completed their second undefeated season in a row with an 11-0 record, and gained national status by being ranked 18th in the nation in the last two United Press International Polls.



SAN DIEGO STADIUM												
QUARTER	4	W E W O N				SDSC	UOP.					
DOWN	4					FIRST	DOWN					
YARDS	10					20	20					
BALL ON	47					YARDS	RUSH					
GAME TIME	0:00	TIGERS	=	1	2	3	4	SCORE	T.O. LEFT			
				0	14	12	6	32	1			
				6	23	14	15	58	2			
						PASSING	47-29	22-8				
						YARDS	PASS					
						423	148					



# Candid's Of The Marching Aztecs



Louis Karnopp, drum major  
Norman Rost, director



Bill Ponder, saxophonist



A tribute to Don Coryell.

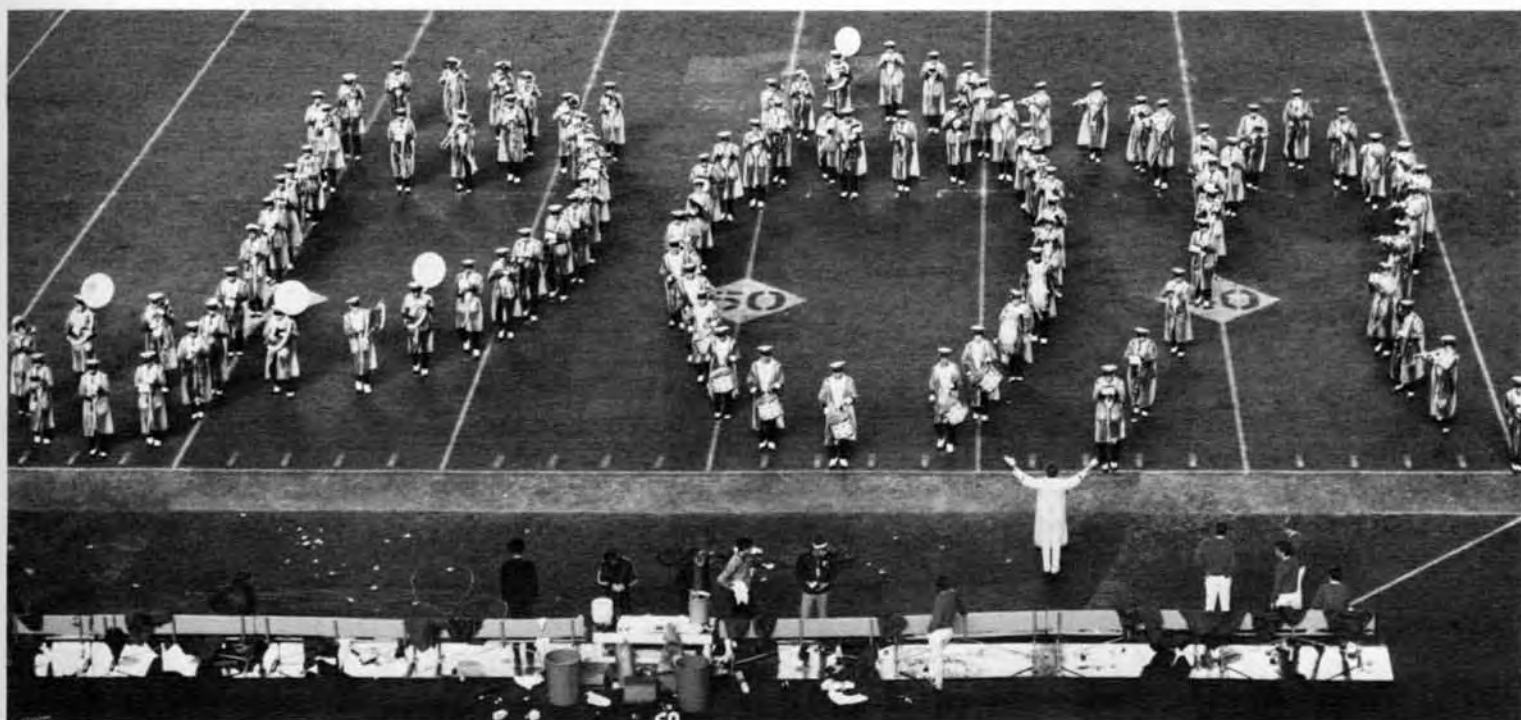



# Black Is Beautiful

Black is Beautiful Week, Feb. 21 - 27, was heralded with a dance and beauty pageant sponsored by the Black Student Council. Mrs. Delois Kelly, 22-year-old senior, was crowned Miss BSC at the dance and was presented a bouquet of black carnations and a silver watch in the form of a slave bracelet.

Through song and dance, emphasis was placed on Afro-American culture by the Teifa Dance Troupe who presented traditional Afro-American dances in Montezuma Hall on Tuesday of Black is Beautiful Week. The group was accompanied by the Seidi drummers and the Melikas singers, all of San Diego.

An art show of oils, pastels, and charcoal sketches by black professionals and black students was held Wednesday in the Aztec Center. The Afro-American and African artwork depicted the constructive aspects of black culture.

To the rhythm of bongo players in colorful dashikis, members of the Black Student Council modeled authentic African dress on Thursday at the Aztec Center. Costumes designed and made by the models truly reflected the spirit of Black is Beautiful. Among the beautiful costumes were two gowns — one a gold and maroon with a contrasting gold criss-cross halter and the other of black and white contrast with a tie. One of the dashikis, modeled by a male BSC member, was of brown, white, and black with matching Fe'le and black see-through pants.

Rounding out the week, LeRoi Jones, noted black poet and playwright, was presented by the BSC at Peterson Gym where he read some of his poems and the Spirit House Movers performed two of his plays.







Hey! You with the case . . . bring that jug of Red Mountain!



Get that fish wire outta here! This is surfing country!

I really *do* love you, Harold . . . but what will mother think about that antenna?

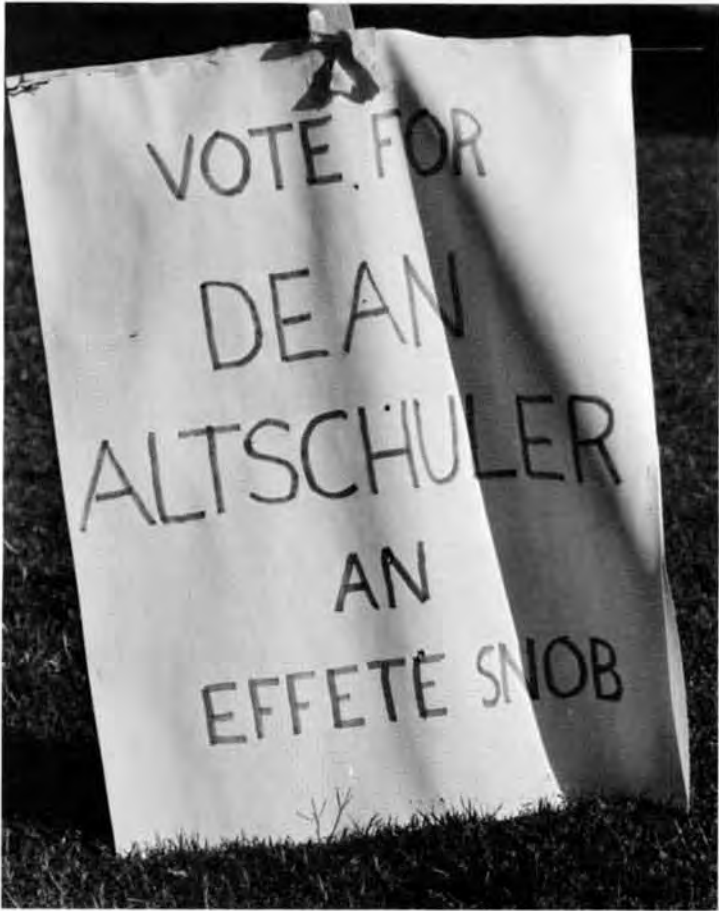

May he rest in peace.

# Campus Montage





*Mrs. DeLois Kelly, Miss Black Student Council*

*Lovely  
To Look At...*



*Miss Debby Newak, Military Ball Queen  
Miss Terri Luedtke, Miss San Diego State*



# Campus Scenes

The new music building became a reality in December when the \$2.2 million structure was occupied. Three floors house a listening library, classrooms, individual practice rooms, rehearsal rooms, departmental offices, faculty offices, choral and band rehearsal rooms and a concert hall.

Individual practice rooms are equipped with pianos. A sound-proof recording booth separates the choral and band rehearsal rooms. Piano classrooms feature electronic instruments and control console which provide a degree of teacher-student intimacy associated with private lessons.

The concert hall occupies the eastern one-third of the first floor. The mammoth stage enables the Music Department to present operas for the first time in its history. In this hall the Department presents its regularly scheduled semi-weekly concerts.

Faculty offices ring the perimeter of the second floor. The rooms enjoy private entrances, expanses of window space and provide the instructors with self-expression in their choice of decor.

The move into the new building depicts a synthesis of the educational functions of the Department, contrasting favorably to the former dispersal which was the morale-bending bane of San Diego State's music students. The concentration of the complete department in one building is one more progressive step for the State College whose seniority in music education in California is second only to one other institution.

The department does not terminate its service to students with the award of a degree. The new building has facilities to continue service to alumni. Representative of this function is the Music Education Curriculum Laboratory located on the second floor. The laboratory is a workshop for elementary school teachers, providing them with examples of the latest aids for music teachers: recordings, instruments and professional assistance.



The new library building changed from a web of steel beams to a harmonious facade as its spaciousness was enclosed with concrete panels. The million-volume building is scheduled to open Sept. 1, 1970.

When the task of moving more than 700,000 volumes and an equal number of supplementary items has been completed, library users will discover innovations which promise increased efficiency. A lower division library will be located on the first floor. The entirely new collection of 16,000 books has been tailored to the needs of freshmen and sophomores. The serious overcrowding which prevailed in the old building will be absent. Study areas will be partitioned and modern upholstered furniture and carpeted floors will add to the utility and charm of the building. The upper three floors will house the research stacks. Reference operations will be directed from the second floor where subject specialists will be on duty to provide assistance.

Planning for the building began nine years ago. Architectural plans, site preparation, construction, equipment and furniture costs total \$7,500,000. With 314,000 square feet of floor space, the new building provides more than twice the area of the old building.







## The Coffee Shop

### for Hang-overs, Hang-ups, and Hangers-on

Mix grumpy people, steaming coffee, and tasty doughnuts. Presto! You have the West Commons any morning of the week. It's the place to talk over the test of the day, last night's boozier, or wait for a friend or class. Jack Boulden, West Commons supervisor, says, "On the whole, we have a fine group of people . . . great customers . . . nice." He says, "The credit in here goes to the gals behind the counter; they try to please. They're courteous and the customer always comes first."

The West Commons makes about 156 gallons of coffee a day; 75 gallons are sold each morning alone. Out of the ten dozen doughnuts sold each day, the glazed ones are the most popular.

Wednesday is the busy day with hours 11 a.m. to 1 p.m. being those most crowded. The day slacks off from 3:30 to 4 p.m., just before closing.

Boulden says, "We get some complaints, but we get more compliments. Coffee is a major subject. It's either too strong, too weak, or not hot enough. It's hard to hit a happy medium — everybody's got a different opinion on just what the best cup of coffee tastes like." Every morning at 7 customers are waiting for the doors of the West Commons to open. And a cup of coffee and a doughnut means the start of another day.





## Another Day . . . Another Hamburger . . .

And the East Commons has got 'em. About 325 hamburgers and 355 cheeseburgers are frying on the grill every day. Go to the Commons about noon and the hamburgers are going fast. Sizzling meat and cheese are the order of the day — and service to the students takes top priority. Those burgers are cooked like you want 'em and five minutes after they're cooked, they're served. Roy Kaderli, Food Services manager, says that 170 pounds of ground meat are used a day to make those juicy burgers that get such rave notices from the clientele. About 5,100 people eat here each day — and Wednesdays are the busiest. When the weather's cold or wet, soup and chili are popular. Salads and sandwiches sell better in warmer weather. But, as Kaderli says, "The hamburgers are always good."





Aztec Center, less than two years old, dominates campus activities. The "Living Room" of San Diego State is a viable monument to the spirit of progressive change which identifies the college. Forward-looking students of the past twenty years freely contributed portions of their student activity fees to provide initial funding for the facility.

For many years it had been only a dream of a long succession of undergraduates, faculty members and alumni. Ground-breaking ceremonies on September 15, 1966, promised the materialization of the dream; dedicatory ceremonies two years later signaled the transformation of the dream into reality.

Facilities include Montezuma Hall, a general purpose auditorium with a capacity of 1,400; Casa Real Restaurant; several lounges; meeting rooms and student government offices and council chambers. The court yard on the lower level provides a variety of recreational facilities, including a bowling alley, game rooms and billiards and table tennis.

## Aztec Center



**A Wall To Climb Over**

**Free Speech, Entertainment**

**A Meeting Place**





*Five, ten, twenty years from now  
will you remember...*

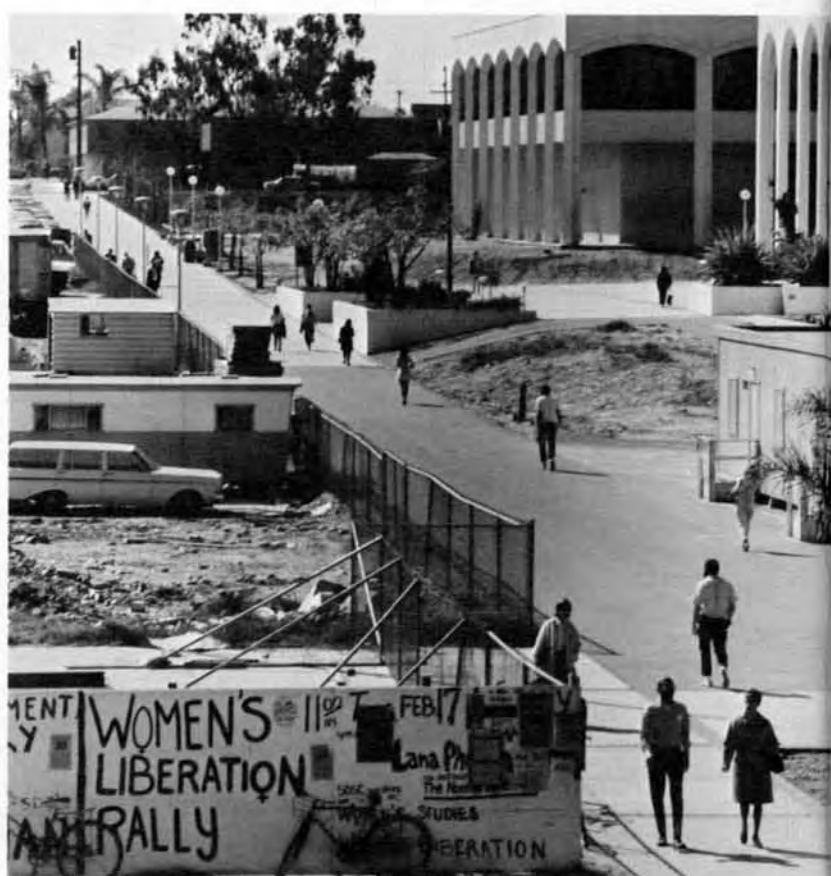



[illegible]

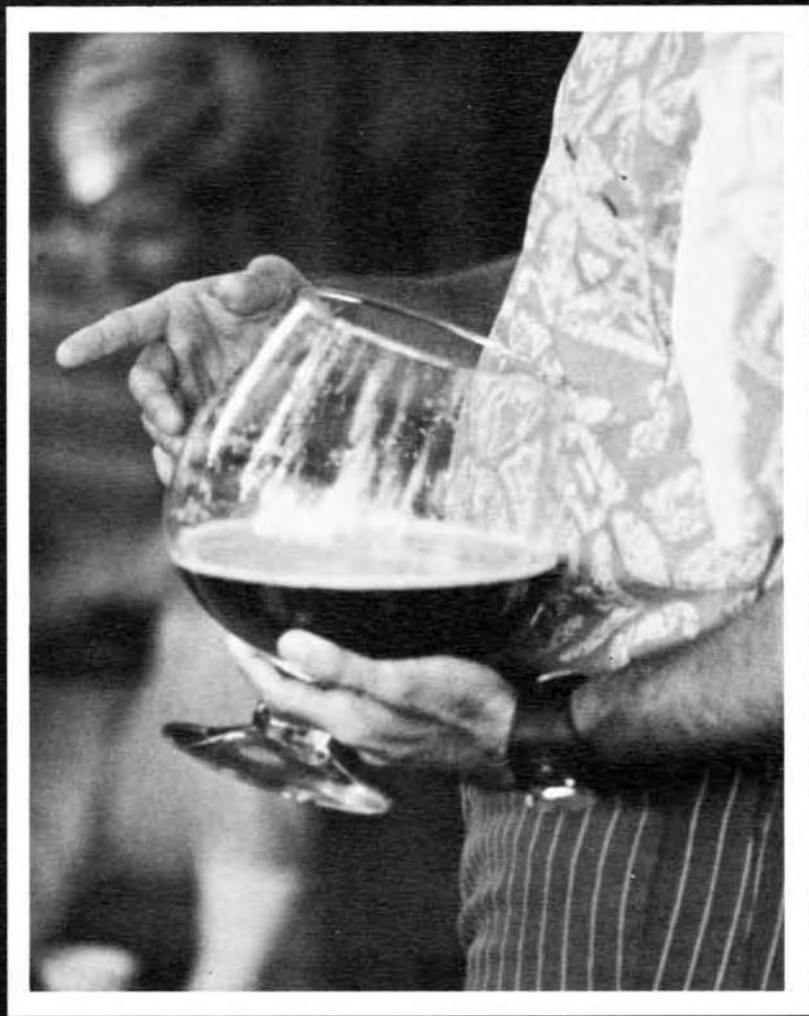





## *Apartment Life*

Students with apartments become aware of the many problems of owning a home — like cleaning, doing dishes and the laundry — plus more complicated aspects like scraping up money for rent every month. Most of all, students like that feeling of responsibility and accomplishment. Maybe that's the reason so many students prefer apartment living over dormitories and the security of home — they are responsible for their own lives. When you have money left at the end of the month, when you finally get the place really clean, or when your first souffle doesn't fall, you've done it by yourself.



The SDSC housing office estimates 10,000 students such as Mary and Steve Thudium live in apartments in the 5-10 mile college area. New complexes are being built to house the 3,000 new apartment dwellers every year. Rent went up considerably in area complexes due to the shortage of completed apartments at the end of the fall semester.







For coeds like Gail Hawbegger, top, Marsha Badini, middle, and Debbie Ward, lower, an apartment is:

- cooking your own meals
- wading through the messy rooms
- getting used to noise
- having a dog
- screaming at the neighbors
- finding out it's a bit difficult to study by the pool
- on nice days
- appreciating those meals you took for granted at home
- air-conditioning that works great in February
- telephone bills that you have to pay
- visiting the library much more often
- tolerating
- a lot of fun . . . a big step . . . your own thing.











Apartment life is exciting and challenging, especially for newly-weds like Harvi and Bill Callaham. There are many new people to answer to about —many new problems, like rent and bills— many confusing situations, like realizing there is no one but you who can pay the rent and bills.



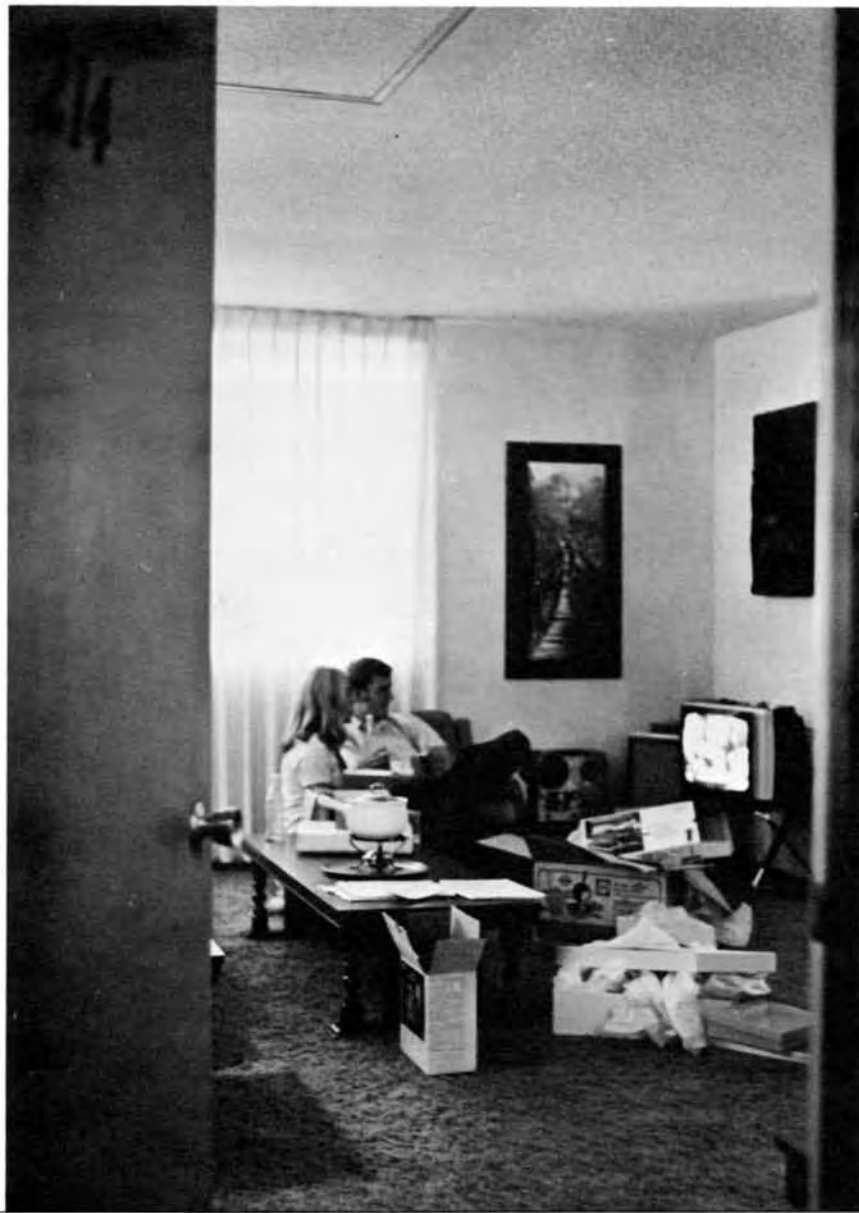



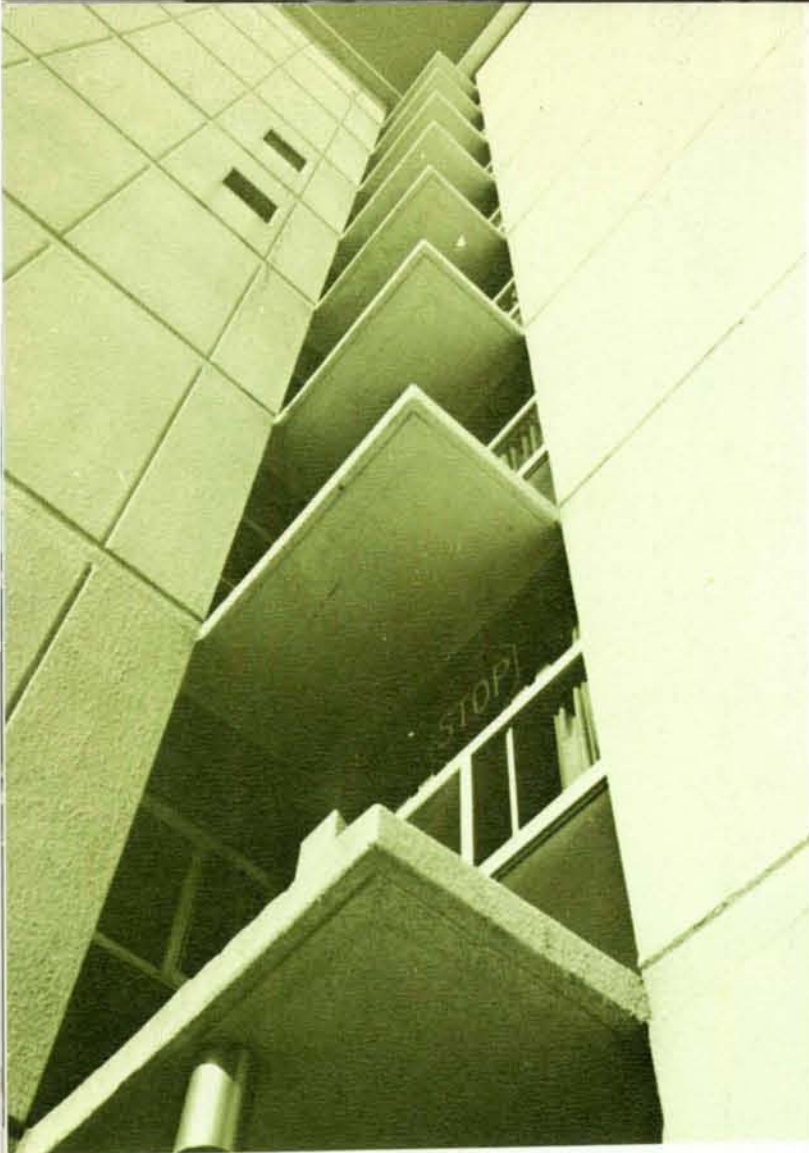

## Dorm Life

I forgot my key . . . my roommate locked the door . . . why is this dorm so noisy . . . why doesn't the Commons open before 10:15 . . . you have a call on line two . . . it's only eight miles to the dining hall . . . 2,500 students in seven dorms . . . inter-dorm athletics and social events add excitement to a year that saw more students living in on-campus residence halls than ever before . . . on these pages, sights of El Conquistador, commonly known as El Konk . . .

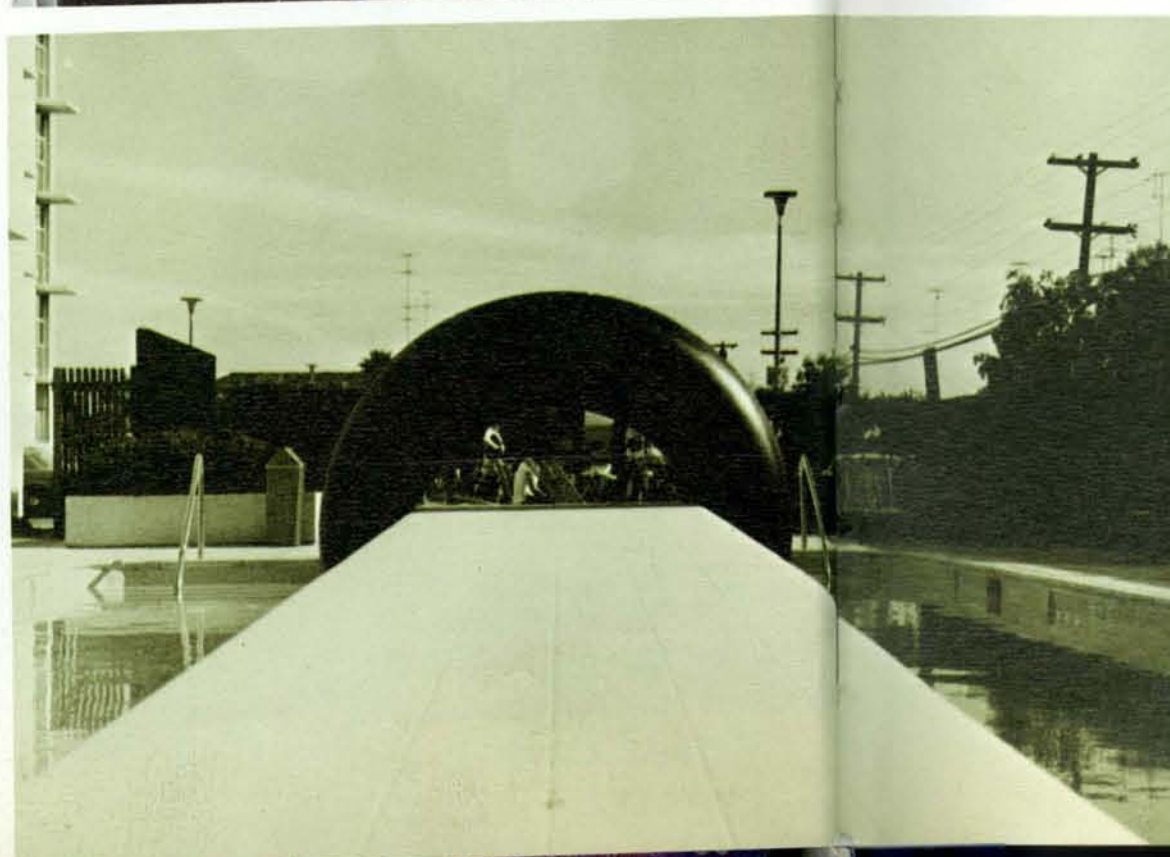
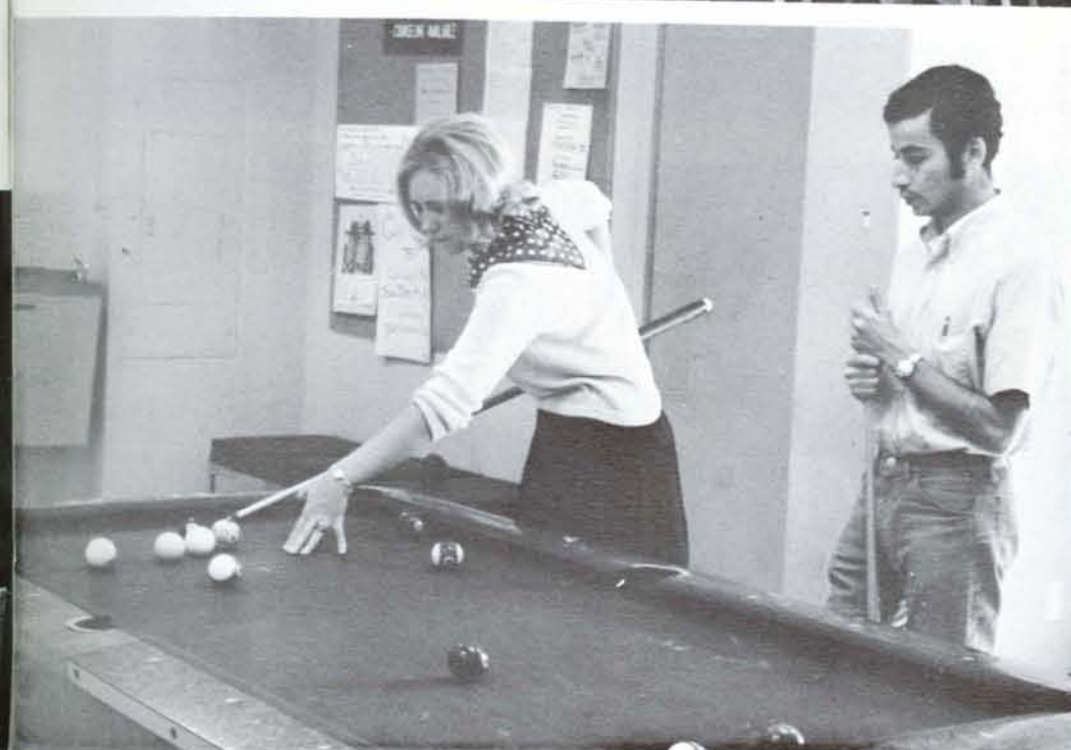
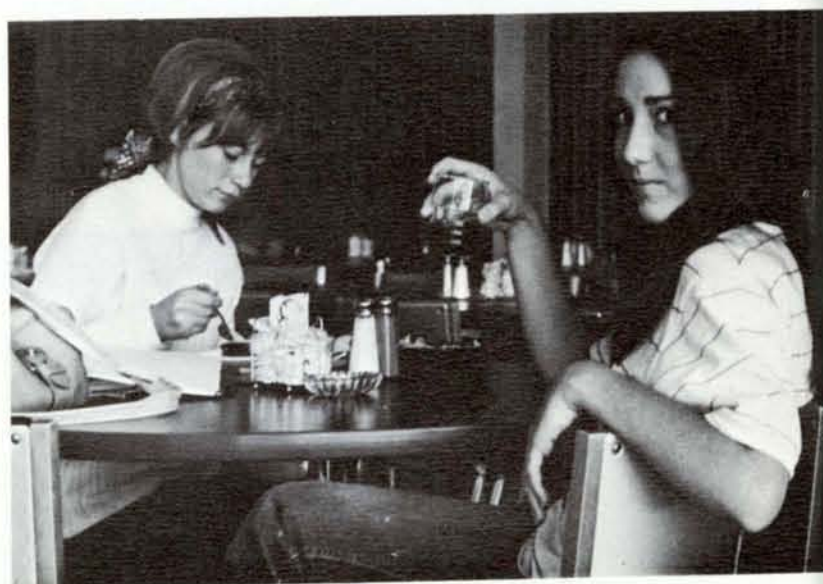





# Maya Hall... Famous For Midnight Munches

Campus life . . . takes some adjusting . . . mystery meat at the Commons . . . twelve and two lockout . . . Halloween parties . . . steak night . . . quiet hours . . . midterms . . . no typing after ten o'clock . . . door decorations for Christmas . . . finals . . . quiet hours . . . the semester is finished . . . it will be better next semester . . .

MAYA HALL RESIDENT ASSISTANTS, left to right, first row: Sandy Udov, Mrs. Ann Houston, Sandy Erb; second row: Christine White, Trudi Haines, Lyndia Hall.



MAYA FIRST FLOOR, left to right, first row: Sandy Erb, Maria Cristina Aldana, Deborah O'Keefe, Trish Goodwin, Jackie Hoover, Cynthia Starnes, Sally Folkins, Nancy Johnston; second row: Lynn Perryman, Jeanne Vermilya, Karen Ostrow, Susan Huxley, Terry Brett, Gretchen Bliss, Jan Waterman, Gayle Frauenberger, Kathy Semenick, Summer Sunn, Andi April; third row: Linda Helmer, Michele Malkin, Jean Heryford, Victoria Baker, Sue Andee, Jelli Bean, Pam Stage, Jane Bass.



MAYA THIRD FLOOR, left to right, first row: Paula Boyce, Donna Jones, Karen Frantik, Sunny Shades, Sharyl Manley, Patti Coit, Jean McKillop, Cecilia Gonzales, Ermelinda Caro, Lucy Schumann; second row: Kathy Schrup, Karen Parrish, Meredith Morrison, Michelle Belt, Rhonda Scurrah, Shelly Gollieher, Lynn Hill, Sandra Gutierrez, Jackie Phillips, Sandy Gragg, Barbara Gordon, Terry McGinley, Chris Driscoll; third row: Charyl Gustavson, Johnnie Jones, Prissy Plunlcett, Mary Lamb, Teri Forbes, Jane Drinkwalter, Julie Jenkins, Kathy Brownell, Julie Rodowick, Kathy Billecci, Karen Hatch, Sukey Oteio, Syndia Hall.





MAYA DORM COUNCIL, left to right, first row: Rhonda Miller, AWS representative; Merideth Morrison, president; Donna Janes, vice-president; Edna Montes, secretary; Lina Rocha, athletic chairman; second row: Lori Koch, IDS representative; Sharon Swancutt, social chairman; Diane Johnson, treasurer; Kathy Brownell, Standards Board representative; Linda Dungy, historian; Jane Bass, foods chairman.



MERIDETH MORRISON, President



MAYA SECOND FLOOR, left to right, first row: Linda Rocha, Belinda Heath, Kathryn Giesman, Roxanne Lindsey, Christine White, Barbara Seevers, Deena Chell, Debi Negri, Lori Koch; second row: Edna Montes, Carmelita F. Garcia, Linda Frye, Yolanda Truax, Virginia Garcia, Linda Dungy, Diane Johnson, Sue Razzdia, Shelley Miller, Jan Marshall, Trudi Haines; third row: Karren Humphreys, Ellen Flynn, Kathy Eldridge, Harriet Henderson, Janet Downs, Susan Wilson, Foxy First, Belle Balt-rush, Julie Karp, Sue Luther; fourth row: Elizabeth Canez, Ann Weber, Carrie Kain, JoAnne Gebhardt, Carolyn Wilbue, Julie Colburn; fifth row: Colleen Bowman, Sharon Swancutt, Vicki Giff, Nanci Wiemkem.



JIM PHELPS, President

# Zura...

## Four Fire Drills In One Night!

Picnics, dances, community activities, barbecues, lectures, and a close association with others are all a part of dorm living. Learning to live with people, sometimes tolerating, sometimes enjoying, equip a student with invaluable experience for the future.



ZURA HALL COUNCIL, left to right, first row: Larry Wilder, Lee Matthews; second row: Janis Kira, Tandy Metz, Ralph D. Coleman III, Phyllis A. Schneider, Charles E. Rosenberg, Sandy Sipe; third row: Jim Phelps, Judy Lippy, Patty Friedrich, Lucinda Morris, Mrs. Mary L. Sheridan; fourth row: Mark Harmon, Ralph E. Parker, Don W. Ashbrook, Jeff Bollt.



ZURA HALL, HOUSE 2 & 3A, left to right, first row: Chuck Rosenberg, Dustin Cobwebbs, Howard Gunderson, Donald Gil-land, Randy Lee; second row: Michael Brian Cash, Lee Curtis Matthews, Bruce Kamin, Neil Revine, Larry Wilder, William Conrad Hom, Scott Claypoole, Robert Kagan; third row: Don Ashbrook, Bruce McJones, Joe Caruso, Scott Farrar, William Beechel, Royce Breazeale, Bruce Weigle; fourth row: Mike Lloyd, Kimball Sanson, Ralph E. Parker, Ed Leckman, Dennis G. Ward; fifth row: Gary Cosel, Mac Destroyer, Arnold Ziffel.



ZURA HALL, HOUSE 6 & 7 B, left to right, first row: Kathy Kopf, Jeri Trescony, Lorraine Seeley, Sandi Lockwood, Karen Franz, Tandy Metz; second row: Deb Holmerud, Karen Josephson, Sue Sampson, Kim Timbrook, Liz Roy, Jean Smith, Lynne Davidson, Pam Kaiser; third row: Bonnie Schoenborne, Linda Norrington, Diane Ballard, Ginger Bates.



ZURA HALL, HOUSE 2 & 3 B, left to right, first row: Nguyen B. Ngoc, Bruce Arnold, William Faith, Alan B. Carder, Rich Stifani, Bob Dawdry; second row: Karl Gurcke, Clint Oliver, Henry Burgess, Perry Wiggins, John Benner, John Vanderzwann, Norm Oreo Poidevin; third row: Tim Churton, John McGinley, Amani Aberley, Jim Tomashoff, Lewis Golde, Jeff Bollt, Tony Spillane, Skip Molina.

ZURA HALL RESIDENT ASSISTANTS, left to right, first row: Lorraine Seeley, Margaret Cottrell, Adi Tamkin, Kathy Looney, Jeri Trescony; second row: Laura Chandler, Joy Hurley, Pat Mann, Linda Wasson, Mrs. Mary L. Sheridan, Chris Ostertag; third row: Dave Barger, Jane Lindsey, Tony Spillane, Mike Timmins, Bob Dawdry, Dale Rasmussen, Steve Yost.



# Zura



ZURA HALL, HOUSE 8 & 9 A, left to right, first row: Patti Fryer, Janet Harris, Betty Benson, Debbie Schwartz, Ellen Michaels, Donna Dressel, Susie Ames; second row: Shannon Brown, Margaret Smith, Bette Schick, Linda Welch, Ann Peters, Anne Cochran, Sori's Pluto; third row: Mary Fritch, D. A. Dover, Sue Mullen; fourth row: Joy Hurley, Adi Tamkin, Libby Anderson, Janis Cadwallader, Karen Meserve, Pat Soldo, Susan Dunn, Martha Guilat, Peggy O'Brian, Pat Levine.

ZURA HALL, HOUSE 4 & 5 A, left to right, first row: Diane Warner, Nancy Watkins, Trudy Olins, Nancy de Vries, Treasure Denk, June McIntire; second row: Sharon Fisher, Kathie Briggs, Jean Pruitt, Pat Ochoa, Robin Dilday, Nancy Corrigan, C. J. M., Denise Reynolds, Linda Wasson.



ZURA HALL, HOUSE 4 & 5 B, left to right, first row: Jeanine Daur, Michelle Olson, Margery Bush, Sally Brady, Sheri Crumley; second row: Anne Curtin, Jane Lindsey, Karen Stoffer, Sharon Citizen, Sandee Combs, Marsha Whitehouse, Mary Theile, Susan Lancaster; third row: Betty Lam, Ann De Waal, Andi Persson, Robin Shiner, Melody Latz, Cris Turner, Karen Singer.





# Hall

ZURA HALL, HOUSE 4 & 5 C, first row: Jeanne Gruell, Mary Hanes, Alyce William; second row: Patty Friedrich, Laura Chandler, Kathy Jacox, Shelley McCormick, Rayna Kopf, Sandy Sipe, Janis Kira; third row: Marcia Owen, Bette Smith, Marian Hopkins, Dee Gatchel, Laurie Shaw, Nancy Robson, Mildred Lowe; fourth row: Jeannie Anderson, Markie Garskis, Lynn Powell, Anne Culbert, Milka Lukie.



ZURA HALL, HOUSE 6 & 7 A, first row: Penny Asowitch, Barbara Masiello, Kathy Looney, Patty Powers, Chris Ostertag; second row: Bonnie Frisman, Margie Breene, Janelle Langum, Patricia Miller, Marilyn Mallory.

ZURA HALL, HOUSE 2 & 3 C, first row: Nguyen T. Trien, Dave L. Barger, Satchi V. Row, Barry S. Holland; second row: Dave Murdock, Robert Millsop, Robert Marrs, William van der Wal, Michael Kingfox, Robert Selden; third row: Karlton Kempf, Ira Levine, Jim Rosenbaum, Turgen Fisher, Kenneth Riha, Steve McArthur, Tiz S. Chan, Daya Somasundaram, Jamieson D. Allen; fourth row: Stan Johnston, Quan Hing Chan, Brent Schlosser, Charles M. Lewis III, Mark D. McAdams, Robert Thursby, Mark Harmon.



# Olmecca Women Support A Taiwan Girl



OLMECA FIRST FLOOR, left to right, first row: Katy Mallett, Shari Strauss, Kendra Kelly, Henri Valenzuela; second row: Carole Brownell, Becky Robison, Chris Difani, Pat Lineberger, Jill Moulton, Peggy Adams, Frances Rascon; third row: Wong Ho Mee, Doris Mark, Robin Baker, Pat Kirby, Leslie Myers, Angie Ludy, Judi Dunn, Marcia Sanchez, Pinky Tarres; fourth row: Lisa Markell, Marti Mitchell, Kristine Pederson, Katie Gibson, Mary Skinner, Pat Casper, Pat Johnson, Sandra Wilson, Karen Byrnes.



OLMECA THIRD FLOOR, left to right, first row: Vivian Horton, Denise Dobbs, Leslie Holt, Carol Collins; second row: Socorro Rocha, Kathy Meyer, Chris Williams, Monica Rinke, Peggy Rogers, Denise DeBaca, Helen Thomas; third row: Joanne Scherer, Wendy Rawson, Denise Hammerschmitt, Trisha Poolman, Cheri Cook, Lynn Aman, Judy Gold, Scot Smith, Susie Brugh; fourth row: Cindy Rehmer, Ellen Rosen, Bette Sawyer, Linda Stark, Nancy Stassforth, Laurie Manuel, Wendy Simonsen; fifth row: Marcia Borgardt, Penny Hughton, Janet Reed, Linda Smith, Donna Dietz.





OLMECA HALL RESIDENT ASSISTANTS, left to right, first row: Kathy McKinnon, Mrs. Catherine Bennett, Dorothy Walsh, Marilyn Donn; second row: Marcia Borgardt, Margo Farnum.



LYNN JONES, President



OLMECA HALL OFFICERS, left to right, first row: Pat Kirby, Historian; Becky Robison, Treasurer; Leslie Myers, Food Chairman; Sherry Temple, Social Chairman; Angie Ludy, Athletics Chairman-Standards Board Co-Chairman; Penny Hughton, Standards Board Co-Chairman; second row: Scot Smith, IDC Representative; Peggy Browneller, V.P.; Mary Skinner, IDC Judiciary Board; Chris Difani, Secretary.



OLMECA SECOND FLOOR, left to right, first row: Dorothy Walsh, Ellie Duqie, Annette Valentino, Kathy Hanlon, Connie Roberts, Mary Frances Borchard, Debi Brownell; second row: Nancy Omo, Christine Tooch, Doreen Dellapenna, Laurie Leffer, Pat Pouliot, Peggy Browneller, Shelley Whitt, Nona Lee.



LINDA BOUX, President



ZAPOTEC HALL COUNCIL AND RESIDENT ASSISTANTS, left to right, first row: Pam Cole, Frances Silverthorn, Linda Boux, Renee Crowley, Maggie Flower, Kathy Jenkins; second row: Lynda Roberts, Mickey McGuire, Teri Zanitsch, Sabra Pugh, Teri Lynn Childers, Margaret Thompson, Christine Williamson, Diane Tucker, Ronda Medler.

## Zapotec...

# Affectionately Called 'The Zoo'



ZAPOTEC FIRST FLOOR, left to right, first row: Teri Lynn Childers, Pam Cole, Sueann Boomer, Jeanne Little, Terry Ammon, Becky Lucero; second row: Lynne Ziegler, Lois Stoltz, Debbie Spradlin, Gloria Perez, Rita Perales, Shelley Frier, Margaret Crain.





ZAPOTEC SECOND FLOOR, left to right, first row: Kathy Jenkins, Nina Brunelli, Dale Nigro, Jaye Swedberg, Jan Neal, Jodell Schum; second row: Kris Segerblom, Claudia Williams, Ronda Medler, Cassie Kuss, Cyndi Jones, Judy Bishop.

ZAPOTEC THIRD FLOOR, left to right, first row: Nancy Staff, Ann Wifman, Maureen Price, Karen McDaniel, Catherine Duke, Gail Dirlam; second row: Jan Preston, Paula Simpson, Marie March, Mary Pedioga, Joselyn Dean, Laura Groves; third row: Bette Michelotti, Candy Rush, Kim Shreading, Jolie Flores, Jocelyn Martinez.





TOLTEC HALL COUNCIL, left to right, first row: Marty Stern, social chairman; Mark Linsky, president; Wilson Harms, treasurer; Sandy Dodson, V.P.; second row: Dale Cornelius, secretary; Gary Gray, athletic chairman.



MARK LINSKY, President

## Toltec...A Hike To Dinner

TOLTEC FIRST FLOOR, left to right, first row: Clinton Burns, Thomas Parker, Kang Suk Phee, Richard Rybarczyk, William Higley, Brad Ensinger, Rick Duell; second row: Henry Ortiz, John Guth, Tori Meza, Steve Smith, Dave Hunt, Paul Campbell, Sy Man Sun; third row: John Ramsey, Howard Newmark, Ron Rosenthal.







TOLTEC RESIDENT ASSISTANTS, left to right, Jim Smith, Al Galvan, Ed Roeters, Dave Hunt, Phil Brown.



TOLTEC THIRD WEST, left to right, first row: Jack Hoff, Irving MacKay, Clarence Bell; second row: Ray Bisauta, Paul McCloud, Warren Carrico, Ed Roeters.



TOLTEC THIRD EAST, left to right, first row: Marty Stern, Steve Williams, Wilson Harms, Richard Sovel, Rick Gage, Ken Brown, Phil Brown, Phil Budd; second row: Craig Guenther, David Halseth, Rich Bannett, David Owens, Terry Hausner, John Lull, Chuck Worden; third row: Jim Lovett, Chuck Massie, Jim Wallace, Dan Soper, Ed Gadslen.





TOLTEC SECOND EAST, left to right, first row: Frank Mezta, Manual Lopez, Glenn Dixon, John Estrin, Denny Bellesi, Bill Nies, Pat Flanagan; second row: Marcello Fontanoz, Steve Getty, Tim Richte, Chuck Bohemler, Delton P. Stevens, Randall Northrup, Norman Chu, Paul Ingalls; third row: Richard Peckham, Gary Barker, Bill Durbin, Al Galvan, Nat Young.

## Toltec Hall

TOLTEC SECOND WEST, left to right, first row: Tim Daniels, George Rossi, Chuck Snell, Joel Engle, Richard Archie Morris, Chucky Whipple, Ray B. Manis, Henry Sack, Dave Kaplan; second row: Wayland Loomis, Bruce Schieback, Tim Magee, Steve Dewitt, Rich Lynn Feller, Frank Garton, Larry Levine, Bruce Hamilton; third row: Jose Martinez, Gary A. Pettit, Kenneth Almo Schoenhole, Cunyon Williams, Tom Arthur, Steve C. Smith, Jan Stephen Friefield.







TARASTEC HALL RESIDENT ASSISTANTS, left to right, Bill Peacher, Tom Hayden, Mrs. Joan Gladish, Bob Rooten, Steve Coslick, Paul Hauptman.

## Tarastec...A Dorm Supported By Athletes



DOUG HILL, President



TARASTEC HALL COUNCIL, left to right, first row Terrance Houghton, treasurer; Bruce McMenamin, publicity chairman; Doug Hill, president; Michael H. Sander I, athletic chairman; second row: Chris Rotchstein, V.P.; Steve Siegal, social chairman; Wayne Carlson, secretary; Paul Hauptman, R.A. advisor.



TARASTEC FIRST FLOOR, left to right, first row: Gary Pierce, Joseph Horswill, Charles Schug, Louise Tung, George Fong; second row: Isaac Azerad, Ip Pow Sheug, Louis Wong, Bob Bailey, Barry Hynum, Mark Adams, Douglas Bagwell, Richard Yuen; third row: Oscar Gonzales, Gordon Cole, John Montgomery, Joseph Wong Chee Chin, Woody L. Viramontes, Eric Yamamoto, William Van Byron Sword III; fourth row: Tom Hayden, Larry Johnson, Steve Leech, Paul Nagy.

## Tarastec-first and second floor

TARASTEC SECOND FLOOR, left to right, first row: Brian Brelje, C. G. Bryant, Tom Zizzo, Stanislaus Chj Chia Chi, Denis Keller, Richard Walt; second row: Gary Hickey, Keith Holley, Ken Gordon, Hal Hurst, Todd Brownfield, Dean Marshall, Manual Castillejos; third row: Jeff T. Haire, Art Westerfield, Bill Peacher, Dave Boyd, Bob Simon, Michael H. Sander I.







TARASTEC THIRD EAST, left to right, first row: Benjamin Jimenez, Stu Whitehead, Rick Ortiz, Douglas Lovejoy, Eddie Steward; second row: Bob Rooten, Tom Thompson, Chris Wangsgard, Frank Karbum, Corky Carroll, Clark Kent, Jeffrey Ellins; third row: Richard Kurk, John H. MacLeod, David Slocum, Dana C. Clor, Chris Rotchstein, Charles Lubin, Nick Ricci.

## Tarastec-third floor

TARASTEC THIRD WEST, left to right, first row: Bruce McMenamin, Max Swancutt, Wayne Carlson, Frank O'Brien, Paul Hauptman, Craig C. Fendel; second row: Marty Dollar, John L. Dooley, Richard Seto, Steve Siegal, Tom M. Grund; third row: Carle Nadley, Doug Hill, Bill Dietz, Chris Marlowe, John Tune, Robert Sawyer, Don Lauerman, Paul Polentz.





Winner of the 1970 Del Sud contest "Who can straighten up their room the quickest for the photographer."

Christmas trees add a cheery touch to dorm rooms.



"Why is her wash cleaner than mine?"



"But I don't have any room to put your genuine African ostrich-feather jumpsuit in my closet."



A frequent conversation subject—Christmas vacation.



Is Physical Geography that exciting?





PAT CALLAHAN  
President

# Greek Life...

## Alpha Chi Omega...

### get it together



... fly high at pledge-active Kite Party ... cheer at dad-daughter football game ... hustle frat men at pledge presents ... entertain Indian children at Christmas Party with ATO's ...



LINDA DILDAY  
Vice President



MARCIA THOMAS  
Secretary



JERI GILLISPIE  
Golden Girls, Rush Chairman  
Sigma Chi Little Sister



DEBBIE NEWAK  
Angel Flight Pledge Trainer,  
Military Ball Queen



Deborah Anderson  
Karen Anderson  
Candy Avery  
Mary Beimford



Melody Bossard  
Terry Brett  
Marty Brown  
Tina Buccola



Pam Cerf  
Chris Clapp  
Nancy Corrigan  
Robin Dilday



Jane Drinkgern  
Rhonda Eves  
Mary Farr  
Janice Ferguson



Cindy Fredericks  
Lani Fry  
Ellen Futterer  
Judy Hagar





Cathy Idle  
Mary Kirk  
Joanne Kolthoff  
Marleen Lamprides  
Pilar Marquez  
Judy Mattson  
Linda McBride



Gay McDevitt  
Carol Ohman  
Laurie Ozanne  
Kelly Pearce  
Linda Pitts  
Barbara Poole  
Virginia Price



Joan Ramme  
Gaye Reaume  
Patty Rice  
Peggy Rogers  
Laurie Roller  
Pamela Schmad  
Cindy Simko



Marilyn Slaton  
Debbie Smith  
Michele Solomon  
Cathy Steele  
Sidney Suttliiff  
Pam Wilhoit  
Cathy Zeisler







ELYCE KAVER  
President

# Alpha Epsilon Phi...

## know what's happening



. . . hostess pledge cocktail party . . . score in national scholarship . . . annually aid underprivileged children in San Diego . . . enjoy slumber parties, retreats, and formal dances . . .



ANNE COLT  
Vice President



MAKI SPELLMAN  
Secretary



WENDY POTTTEL  
Treasurer



MAXINE BLANKENSTEIN



Andrea Abrams  
Diane Benjamin  
Susanne Bowman



Ellen Coleman



Sue Gittleman  
Francie Kirshenbaum  
Sue Kravetz



Shelia Levine  
Bonnie Moss  
Cherrise Rawdin



Karen Singer  
Nancy Title  
Robin Weiss





A E Phi's find time to listen to their friends.



The excitement of a passing is contagious.





ANN HOLCOMBE  
President

# Alpha Gamma Delta... groovy games



... busy with charities ... run away with 1969 Intermural Trophy ... escort dads to a Gull's game ... are congratulated at the senior dessert ... love their Valentine Party ...



GAIL ERICK  
Golden Girls, Who's Who,  
A.S. Council



DEBBIE HENDERSON  
Vice President



KATHY SUMNER  
Panhellenic Vice President  
A.S. Council, Who's Who



MARIE WALKER  
Rush Chairman, Campus  
Crusade for Christ



Is that really the "active" pin?



Mary Blatz  
Sue Barrington



Janet Berglund  
Connie Blasco



Sandy Campbell  
Janie Clerou



Pam Compton  
Jane Dawson



Nancy Dickinson  
Maureen Goble





Bev Good  
Sherry Hammond

Jeanne Hart  
Linda Higgins

Connie Hill  
Kathy Johnson

Pat Johnson  
Penny Kendall

Cheryl Kerper  
Sharon Lebetkin

Virginia Lee  
Kris Lohr

Sue McDaniel  
Linda Morris



Alpha Gams gather after dinner.



Louise Nash  
Cindy Parks



Katie Paulsen  
Linda Peane

Debbie Poor  
Sue Ridout

Donna Rodrigues  
Stacie Scharbach

Kathy Sedlecek  
Linda Spirka

Millie Stassis  
Sue Triay

Babs Tuller  
Melissa Van Luri

Carolyn Watts  
Kathy Williams





NANCY DE MERS  
President

## Alpha Phi...really fine



... win awards and capture titles ... ranked as top Phi chapter in Southern California ... honor Grover Trask as "Ivy man" ... invite Greeks to Alpha Phi-esta ... support Heart Sunday Drive.



SUE BAGGERLY  
10 Best Dressed, Golden Girls, Angel Flight



NANCY CAIN  
Dean's List, Mortar Board, Angel Flight



PEGGY GRAY  
Golden Girls, President



TERRI LUEDTKE  
Homecoming Queen, Miss San Diego State, Songleader



Cindy Anglin  
Audi Barrett  
Sue Batty



Sue Cushing  
Mary De Fazio



Christy Black  
Judy Blake  
Chris Boyer



Ann Bradley  
Margie Cain  
Patrice Campbell



Sue Campbell  
Annie Christian  
Cindy Correia



Lynn Disharoon  
Helen Doran



Debbie Duesler  
Nancy Egbert



Sherrie Floyd  
Cheryl Forbes



Janie Forrester  
Judy Friend

Janice Green  
Donna Gregston

Lori Grimm  
Sharon Hagan

Cyndi Hallmark  
Charlie Haney

Debbie Harrington  
Janice Head

Gayle Holland  
Kathy Janeck

Katie Kane  
Sharon Kemp



Pam Lewis  
Carmen Lonegran  
Peggy Lonegran

Cindy Maynard  
Kathy McIlwain  
Joel McLaurin

Sharon McMahon  
Nancy Menke

Donalda Mills  
Cyndi Monroe  
Debbie Moore

Sue Muller  
Joy Nicholson

Nancy Nopper  
Carolyn Olsen  
Mikki Osborne

Jessica Potter  
Donna Purdy  
Barbara Riehl



Sandi Schwien  
Debbie Schultz

Jackie Singer  
Georgene Smith

Robin Tidwell  
Sue Unruh

Helen Van Eik  
Tracy Villar

Janice Ward  
Michele West

Val Whalen  
Cindy Williamson

Jill Winnen  
Mrs. Wolter





BETH HUTTO  
President

# Alpha Xi Delta...stay cool



... great grease for little coin at Dime-a-Dip Dinner ... play at the Halloween Hayride ... dance at annual Christmas Roseball ... show off their parents at the family night football game ... get serious at the state day convention ...



MAZIE CHAU  
AIESEC, ISA, Sweethearts  
of Sigma Phi Epsilon



CYNDI MURDOCH  
Las Meninas



CINDY SANDERS  
Delta Phi Upsilon



SHARYN YETTRA  
AWS, Capt. Flag Corps,  
Las Meninas



Beverly Briggs

Barbara Franklin



Carol Good



Joan Delasaux



Pam Dannels



Judy Krusemark



Mary Manusos



Dianne Matson



Sally Houghton



Stacy Houlne





Martha McGowan  
Dee Dee Smith

Sandy Morrison  
Marla Steinert

Sally Norton  
Helen Thomas

Karen Nurmi  
Cindy Vines

Marcia Sanders  
Linda Wheelock

Terri Shewmaker  
Mary Lu Wilbur



Local frat men fill up at Dime-A-Dip Dinner.





JANUS BELFORD  
President

## Chi Omega... good chicks



... first with awards and campus honors ... ranks  
as largest national sorority ... aids Cerebral Palsy  
Center ... owls hoot it up at Chi-O-Cruise ... rap  
at retreat ... feed Greeks at spaghetti dinner ...  
Percy lives!



LINDA DECKER  
Golden Girls, Daughters of  
Diana, Chariot Queen



DEBBIE GREENFIELD  
Cetza, Spurs, Dean's List,  
Little Sisters of Sigma Pi



SUE LYON  
Panhellenic, Mortar Board,  
Leadership School, AIESEC



CHRISTINE SAROT  
Del Sud, AWS, Angel Flight,  
Little Sigma President



Claudia Bednar  
Nancy Belford  
Charlotte Bourda



Camille Ashcraft  
Sandy Bradner  
Connie Burns



I'm a Chi O... Who-o-o are you?



Patti Carpenter  
Sue Carter

Mary Chambers  
Nancy Cicalo

Marie Davis  
Dinah Durflock



Cindy Dunn  
Lyndell Farnham

Patti Forsell  
Kathy Gacevich

Debbie Gann  
Cathy Garvey

Carol Goodman  
Carol Graham



Nancie Greenfield  
Betsy Hank

Hallie Hartley  
Patty Heinz

Nancy Howell  
Shirley Huddleston



Linda Ingram  
Claudia Johnson

Lynne Jakes  
Andy Jones

Cyndi Kent  
Pat Kruger

Cris Londelius  
Debbie Lyons



Sue Michels  
Linda Moore  
Meggie Nedrow

Barbara Neiswender  
Charlotte Nobles  
Jan Newberry

Sandy Pederson  
Susie Pederson  
Joy Pierce



Sue Prouty  
Roxie Raymond  
Dana Regen

Nancy Reh  
Jackie Reinhart  
Terri Robison

Pat Roletto  
Debbie Schindler  
Nancy Shaw

Paula Thompson  
Sue Ting  
Mary Wright





KAREN POWELL  
President

## Delta Zeta...going mod



... anxious to move into their new home ... romp at pajama party ... honor profs at "Favorite Professor Dinner" ... give aid to the Naval Hospital, Orthopedic Ward ... invite men to Delta Zeta man dessert ...



SUSIE GILMAN  
Panhellenic  
Daughters of the Nile



DIANA PURSLEY  
Treasurer, Panhellenic



JAN SUTHERLAND  
Chi Delphia  
Delta Chi Sweetheart



MEG THORNTON  
Serpentinae  
Derby Day Candidate



The Delta Zeta House gets a face lifting and "goes mad."

What? No cook or house mother!





Temporarily at home on Montezuma Avenue.



Susan Boaz



Janet Breitweiser



Cathy Evans



Barbara Fallis



Yvonne Gadberry



Cheryl Myers



Pat Smith



Diane Stamp



Paulette Stewart



Jane Thomas



Jennifer Tucker





SUSIE INBERG  
President

# Gamma Phi Beta...

*keep cool*



... always active on campus ... rake in money for charity at swap meets ... Gammies celebrate Yule Season at cocktail party ... go casual at T-Shirt Party ... greet a fantastic pledge class ...



VIAN CONLEY  
Del Sud, Rugbyettes, Cetza



KAY LAHART  
Rush Chairman  
AWS President



SUE SPENCER  
Mortar Board, A.S. Secretary  
Panhellenic Rush Chairman



MARY ZITZMAN  
SDS Songleader, Golden Girls, Homecoming Court



Ginny Adams  
Adriene Alpert  
Cheryl Ball  
Susie Berry



Chris Black  
Claire Bridal  
Lori Chew  
Patti Coit



Maya Colchagoff  
Chris Contino  
Bonnie Crafts  
Jo Dickie



Wendy Diebold  
Jane Drinkwater  
Casey Eskenasy  
Barbara Gordon



Valerie Halloran  
Cindee Harrsen  
Melissa Hartzell  
Ellen Hegwer



Jane Hezlep  
Pam Hummell  
Michelle Johnson  
Claudia Julian





Sheila Kase  
Claudia Kellogg

Pat Kepple  
Laurie Larabee

Pam Lineberger  
Jeanne Malm

Cyndy Margrave  
Barbara Maris

Pam Mavrinac  
Sherrie McGlocklin

Linda McKinny  
Barbara McMahon

Patti Milefchik  
Elaine Moncrief

Lynn Ott  
Eileen Penman



Margie Perkins  
Sue Shaw  
Dot Shean  
Karen Skough



Dianne Smales  
Jan Staff



Linda Stewardson  
Sherry Wathey  
Karen Wetterberg  
Kim Willis



Belle Woodard  
Marie Woolsey



Gammies goon around at Halloween Party.







MARIE WITTEN  
President

# Kappa Alpha Theta...

## they can dig it



... Thetas take dads to U.O.P. football game ...  
celebrate centennial year at nation-wide convention ...  
Kats retreat to Idylwild Mountains for a Fall weekend ...  
chew things over at the Chi-O-Theta breakfast ...



CATHY ALLEN  
Treasurer



JANIE GORTON  
Social Chairman



MARILEE McLEAN  
Mortar Board, Rush Chairman



BARBARA OUTLAND  
Vice President



Anette Aarnaes  
Madie Aoyer  
Kathy Ballinger  
Amy Bargiel



Susan Barry  
Debby Bentley  
Jenny Campbell  
Carol Chaliant



Robi Coleman  
Leanne Collins  
Mary Cords  
Janette Cozad



Sue Cromer  
Kathy Crosthwaite  
Joyce Dennstedt  
Lorie Dibble



Denise Donahue  
Carolyn Dowe  
Cheryl Ellestad  
Lindsay Fitzpatrick



Jeri Frame  
Sherry Frazer  
Karen Funk  
Lynne Gates





Lynette Giannini  
Linda Hammond

Nancy Harrell  
Donna Holsinger

Debbie Hon  
Nancy Hummel

Patti Hurst  
Nancy Johns

Candy Kane  
Leesa Kennedy

Debbie Kinney  
Kris Knutsen

Anne Kyle  
Robin Lee



Lynne Eadie  
Jeanne MacAdam



Joellen Meinhart  
Mary Middaugh



Mary Anne Noble  
Carol Noonan



Kelsey Marshall  
Gail Mason



Jerrilyn Milliken  
Ruthann Montavon



Anne Parrish  
Deedee Raines

Patty Raphael  
Chris Richman

Syd Ridgway  
Diane Roniers

Tam Robertson  
Nancy Seymour

Carla Stewart  
Judy Suiter

Teri Thomas  
Karen Thompson

Marilyn Tudal  
Chris Unrue

Ellyn Wade  
Vicki Walker

Holly Waters  
Cindy Whipple







BONNY STOREY  
President

## Kappa Delta... get it on



... win progress award at national convention ...  
swing at Roaring 20's party ... sing out at Christ-  
mas Caroling Party ... invite mothers to Mother-  
Daughter Banquet ...



JAN BELCHER  
Sigma Nu Serpentes  
President, Panhellenic  
Kappa Delta Treasurer



DEDE DUNCAN  
AWS, Cultural Arts Board  
Sigma Nu Serpentes



JUDY DUFFIELD  
CAB, AWS, Las Meninas



JERI LENTZ  
1970 Rush Chairman  
Las Meninas, Daughters of  
Diana

Kappa Delta R.F. during quiet hours.



Lorene Alcock  
Janet Atkins



Diana Bank  
Kris Barrus



Susan Berman  
Katie Blakely



Sue Bontadelli  
Jan Bowen



Cindy Boyer  
Becky Brickson





Martha Carter  
DeLora Deal  
Barbara Denton  
Barbie Duncan  
Kathy Elling  
Krisi Flecher  
Beeber Glenny



Soni Grealised  
Martha Greenwald  
Joyce Hanlon  
Pat Harmon  
Connie Hays  
Kathy Henry  
Kathy Hentschel



Mo Hoyt  
Debbie Hughes  
Pam Hunt  
Liz Jay  
Charlotte Johnson  
Joyce Johnson  
Susie Johnson



Barbara Kostlan  
Jill Lansill  
Janet Mathews  
Maureen McCully  
Jeanne McCumby  
Pam Mikkelsen  
Michele Morgan



Martha Nastronero  
Linda Norton  
Barbara O'Laughlin  
Andine Persson  
Vivian Price  
Cindy Rea  
Marilyn Reischel



Soni Grealised  
Martha Greenwald  
Joyce Hanlon  
Pat Harmon  
Connie Hays  
Kathy Henry  
Kathy Hentschel



Mo Hoyt  
Debbie Hughes  
Pam Hunt  
Liz Jay  
Charlotte Johnson  
Joyce Johnson  
Susie Johnson



Barbara Kostlan  
Jill Lansill  
Janet Mathews  
Maureen McCully  
Jeanne McCumby  
Pam Mikkelsen  
Michele Morgan



Martha Nastronero  
Linda Norton  
Barbara O'Laughlin  
Andine Persson  
Vivian Price  
Cindy Rea  
Marilyn Reischel



Kathy Stichman

Debbie Tallent

Betty Terill

Heidi Topper

Karen Trygstad

Pat Webber

Liz Whiffen

Cathy Wordell







VALERIE SHIELDS  
President

## Pi Beta Phi... with it



... first in scholarship ... enjoy SAE's t.g.'s ...  
sponsor local Brownie Troop (field trips, camp-outs,  
parties) ... treat their dates to an evening with  
Sergio Mendes ...



KATHY WOOD  
Vice President



CHRISSY BEDIG  
Secretary



THEDA VOGEL  
Treasurer



MARY ANNE BARTULOV  
Rush Chairman



Pi Phi Pledges throw around their mystos.

Cheryl Akins  
Linda Arobio

Susie Barry  
Joanie Black

Linda Bourne

Martha Clark  
Carol Collins

Liz Corrin  
Susie Driscoll





Jan Edwards  
Jerry Farrar

Jan Footner  
Kathy Frey

Susan Gregory  
Nancy Halvorson

Patt Higgins  
Joan Hostetter

Lucy Hudgins  
Anne Jacobs

Judy Jones  
Nancy Keller

Gayle Kennedy  
Margo McCord

Meg McKenzie  
Lise Minton



Pahl Newlon  
Kary O'Neill

Julie Oswald  
Lynn Pettijohn

Lynn Recupero  
Cathy Rice

Barbee Rubenstein  
Liz Schaefer

Suzie Shull  
Molly Simpson

Dede Smith  
Amy Stoddard

Shelley Stone  
Kathy Stonum

Marianne Sullivan  
Joan Turner



Brownies get an early rush from Pi Phi's.





LINDA ROSS  
President



SIGMA KAPPA

## *Sigma Kappa... good heads*

... are always up front with fun and friends ...  
proud of their successful fall rush ... plan their  
Jingle Bell Formal ... pledges attempt several  
ditches ... go away for Spring retreat ... volun-  
teer hours and aid to Casa Blanca Convalescent  
Hospital ...



TERRI LORD  
Athletic Spirit Board  
Shell & Oar  
Intramural Board



SHARON HARTMAN  
SDS Songleader  
Little Sisters of Athena



BARBARA PERROU  
Golden Girls  
Athletic Spirit Board



JANET SAWYER  
Vice President



Frat men are anxious to hustle at pledge presents.



Becky Adams  
Shari Alexander



Margery Bush  
Kathy Buzan



Kathy Cadman  
Diane Curran



Carol Costigan



Connie Dickinson  
Pat Doud



Elaine Druwe  
Caralie Finch



Jeane James  
Marsha Keeling



Carol Kerper  
Ann Kirk



Sharon Lee  
Cathy Lynn



Debby Maffioli  
Leslie Manville



DiAnn Marcovich  
Linda Marks



Candy Marrs  
Linda Richissin



Kathy Rossoll  
Yvonne Rossini



Kim Rossoll  
Diane Ruffner



Kathy Saterdahl  
Gail Schriefer



Pat Sharkey  
Pat Smith



Wendy Stackhouse



Kerry Stryker  
Tricia Treppa



Annette Valentino  
Laurie Whipple



Sharon Whitley  
Nancy Wingett







Steve Akers  
Daryl Boehm



Jim Bozung  
John Chambers



Jim Elser  
Jason Fujie



Chris Garrett  
Jim Gilbreth



John Handel  
Rich Henderson



Greg Henkels  
Randy Howell



Jeff Jacobsen  
Gary Kaku



Ron Klein  
Tom Lines



Ed Mari  
Bob Matson



Brad Messner  
Rich Murphy



Ken McCain  
Burt McClung



Dave Newton



Bob Oliason



John Pelmeear



Lyn Reef



Bill Sand



Richard Sayer



Bill Schultz



Doug Senour



# Alpha Tau Omega...

## A Way of Life

Since Alpha Tau Omega's founding in 1951 at San Diego State, it has been known for its friendliness and spirit. This has been reinstated year after year through rush, involvement in school activities and "Shipwreck." This year the "Taus" helped with the Patrol Boys' Picnic, held their annual Christmas Party for Underprivileged Children and enjoyed such social functions as Heidelberg and Spring Formal.



CRAIG COFFIN  
President



CRAIG EVANCO  
Vice President, Oceotl



RORY GORDON  
Treasurer



RICK BELL  
Rush Chairman



LARRY HODGE  
Past IFC Rep., Historian



Ken Sipzer  
Chuck Snodgrass  
George Speicher  
Jan Statman



Scott Sternberg  
Doug Stewart  
Mark Stransky  
Gary Tanji



Greg Thornton  
Ron Vandercoök  
Brock Watts  
John Wray







Domingo Nunez  
Terry Pelton

Bob Platt  
John Pryor

Jim Rae  
Kenneth Riha

Donald Schmid  
Ronald Schmid

Dennis Seek  
Mike Sheffer

Dave Stevens  
Roger Talamontez

Alan Taylor  
Jack Thousand



# Delta Chi...A Happening...

The brothers of Delta Chi began this busy year by sponsoring the Sons of Chaplin Concert. Besides taking part in IFC activities and Founders Day, the brothers took on many other activities. They took the underprivileged children of Clairemont Mesa to a Rockets basketball game. To provide something new for the girls of San Diego State, Delta Chi organized the first powder puff football league. It climaxed the Holiday Season with its annual White Carnation Ball.



RICK CORONA  
President



Bob Bouchard  
Pete Brewer

John Clinger  
Edward Clyde

Rick Irvin  
Greg Jungman

Eric Kallen  
Gordon MacDonald

Alan Marshall  
Richard Moore



DALE WEST  
Past Pres. Social Chairman



HERB BROWN  
Rush Chairman



ED ATKISSON  
Treasurer



TERRY SMITH  
Carnival Chairman







John Baron  
John Bason  
Tom Beck



Chuck Bertolino  
John Boyd  
George Carson



Jack Davidson  
Charley Davis  
Bob Douglas



Paul Dunning  
Keith Eshelman  
Neil Fieri



Tyron Fitzgerald  
Frank Foster  
Tony Franey



Bob Friend  
Bob Gator  
Jim Gator



Mike Gerson  
Vic Gerson  
Don Good



Bob Greene  
Steve Hamm  
Phil Hoffman



Bob Clark  
Gary Crum

Kim Codiga  
Steve Cunliffe

Steve Croker  
Tom Darcey



Mike Judd  
Ralph Kalal



Don Lindsay  
John Little



Jim Lolladay  
Bob Lynn



E. Maresahl  
Mike Mezin



Frank Miller  
Joe Mineo



Steve Moore  
Paul McBride



# Delta Upsilon... Expression And Achievement

Delta Upsilon has been one of the most rapidly growing fraternities at San Diego State. It came to this campus in April, 1966, and since then, has been recognized in athletic activities, social functions and community service. Some of Delta Upsilon's accomplishments for this year were a Rags-to-Riches Christmas Party, a Blood Donation Drive, and division champs in football. The brothers also sponsored a meeting of all "DU's" in Province 11.



BRUCE HOWARD  
President



Bob McCausland  
Mike Napolitano  
Bernie Nydam

Glen Olson  
Mike Rewa  
Ken Ruff

Jim Schmitz  
Bill Plemmons  
Steve Seims

Greg Silva  
Jim Tagle  
Steve Teague

Jim Thunen  
John Turley  
Bill Weiser



RICK GALYEN  
Vice President



LEE MARSHALL  
IFC Secretary  
A.S. Council



DAVE FRANKLIN  
Secretary



JOHN FITCH  
Treasurer







Phil Aronoff



Roger Clarkson



Mike Colahan



Gordie Freeman



Bob Graham



Mark Hoffing



# Delta Sigma Phi...

## Achievement And Advancement

The brothers in Delta Sigma Phi stressed growth and improvement in the scheme for a better chapter. They improved their standing in IFC, academically jumped from 10th to 4th in the fraternity ratings, and improved in athletics. Most important, the brotherhood that holds them all in common bond is greater than ever.



**TOM CLOYES**  
House Manager



**Bob Howard**

**Ken Matlin**



**John Phillips**

**Mike Recht**



**MAX GENTZLER**  
Vice President



**DON HANN**  
Secretary



**STEVE SELIGMANN**



**TOM WARREN**







Greg Abney  
Bob Aguilar  
George Alameda



Jim Cassie  
Gary Chase  
Tony Collamer



Bob Crogan  
Pat Donnelly  
Tim Doyle



Bob Ballou  
John Brown  
Rex Burrage



Pete Fagan  
Mike Flanigan

Steve Hall  
Joel Harris

Ron Hobbs  
Greg Lostetter

Dan Miller  
Bob Miller

Ben Paull  
Tom Petrich

Rick Pincott  
Don Robinson

Craig Saxon  
Ryan Scharbarth



# Kappa Sigma...

## Brotherhood Of Men

The Kappa Sigma Fraternity had a lot to be proud of this year. On December 10th, it celebrated the 100th Anniversary of its founding. Besides other house functions and school activities, the brothers volunteered time for a charity project for the children at the Home of the Guiding Hands. To put a final touch to the year, in May, the "Kappa Sigs" held their annual Sweetheart Overnite.



MIKE HAYES  
President



Bruce Siebrand  
Mike Skitt  
Jim Stark



Gary Stock  
Mike Taylor  
Dean Wilson



Sandy Wood  
Tom Wright  
Greg Zinn



BOB BUSH  
Secretary



DENNIS DUKE  
Varsity Football



RICK NEILL  
Pledge Class President  
Oceotl, Chairman, Activities  
Board, Who's Who



PETE SCHIFF  
Treasurer





Tom Bollum  
Glen Brockman  
Tom Clark

Henry Ferry  
Joe Filson  
Terry Foreman



Tom Davis  
Tom DeHart  
Rich Emery

Bill Gates  
Bill Gill  
Darrell Gerhard



Mike Guyer

Rob Hodin

True Homan

Larry Jones

Steve Kluewer

Bill Knoll

Charlie Kuhns

Dan Landa



# Lambda Chi Alpha...

## Social—Service—Scholarship

The brothers of Lambda Chi Alpha have experienced another busy and successful year. They began the year with the sponsorship of the IFC Bonfire Rally and Dance. They followed with such functions as the Playboy Party, Cross and Crescent Weekend Formal, and the Kmoniwanalaya Luau. To round out the year, State again saw the Lambda Chi Alpha Annual "Little 500" Bicycle Race.



ED GAUSS  
President



Marco di Mandri



Keith Mell



John McCreedy



Chuck Mitchell



Steve McLaren



Steve Muir  
Steve Morse  
Bruce Olander  
Bill Oxidine



Chuck Peterson  
John Radford  
Cody Sears  
Frank Sipan



Scott Sloggett  
Don White  
Don Willis  
Walt Wirtz



JIM FERGUSON  
Dean's List, Who's Who



JIM LEACH  
Treasurer



JOHN TIPTON  
Secretary



JIM WAYDELICH  
Pledge Educator





E. Kendall  
Steve London  
Hugh MacMillan



John MacMullen  
D. McLead  
Tom Measures



Russ Miller  
J. Ogle  
Dan O'Neil  
Dan Patton  
Mike Parkhurst  
John Pasto  
Terry Pershall



Dennis Ralyea  
Barry Ross  
Ray Samuelson



Russ Sand  
Bob Sanders  
C. Scurich



Ken Shook  
Barry Silveus  
Mike Spilger  
Tom Sullivan  
Tom Trowbridge  
Charley Wheeler  
Don White



# Pi Kappa Alpha...

## Trademark Of Diversity

Pi Kappa Alpha experienced a fine year as it won the Black League Championship and retired the banner. The "Pikes" again established their position as the leaders of campus politics by holding six positions on the Associated Student Council, three of the four AMS offices, and various positions in IFC. The "Pikes" had a strong social calendar celebrating their 20th year on campus. The year was highlighted with Karen Daly, a member of this year's Homecoming Court, being crowned the Pi Kappa Alpha Dream Girl.



GENE SWORD  
President



BRAD BUCKNER  
A.S. Council, Oceall  
Vice President, IFC  
Rush Chairman



RUDY KNEPPER  
Oceall, Past President  
IFC Athletic Director



JACK SWORD  
Who's Who, Oceall,  
Upper Div. Rep. A.S. Council



STEVE WOLCOTT  
Varsity Swimming, Oceall  
Past President



Bruce Arnold  
Barry Bergmann  
Bill Brehm  
Wayne Carlson



Craig Canfield  
Howard Church  
Jim Domko  
Bill Dimeff



Mark Dugan  
Dick Enquist  
Mike Hall  
Dan Jones







Steve Abbey  
Pete Allyn

Al Anton  
Al Azhderlan

Ben Berry  
Jim Boaz

Mike Bohan  
John Bowman

Pete Brody  
Tom Brooks

Gary Burkett  
Larry Cantor

Doug Chandler  
Ken Cohan

Mike Cobie  
Ron Coover



John Cox  
Rich Cunningham  
Dave Dexter

John Garteiz  
Tom Graciano  
Terry Grigg

Dennis Herold  
Rod Hoffman  
Dave Howard

Bonnie—Mascot  
John Frazier  
Pete Fretwell

Mike Hall  
Jess Halverstadt  
Steve Handler

Roy Igo  
Art Johnston  
Norm Johnson



Eric Jorgensborg  
Stan Kaul

Tom Kirkbride  
Jeff Langford

Dexter Lanois  
Gay Leeper

Jerry Leininger  
Greg Lough

Burke Mays  
Mark Mays

John Marino  
Steve McChesney

Tom McWeeney  
Dennis Morgan

Chuck Oliver  
Dene Oliver



# Sigma Alpha Epsilon... Involvement With The Community

Sigma Alpha Epsilon is directing its emphasis this year toward scholarship and community involvement. This year the SAE's have helped the Muscular Dystrophy campaign with its Christmas Show, put on a puppet show for underprivileged children, and held a Heart Fund Drive. Social standouts this year included the annual "Boxer Rebellion" along with the Black and White Christmas Party and Fall retreat.



GROVER TRASK  
President



Jerry Oswald  
Buzz Powers  
Jamie Reynolds  
Glen Roberts



Jeff Robanson  
Ralph Rollins  
Rich Scurr  
Steve Shipe



Robert Sivacoe  
Randy Smith  
Steve Smith  
Tom Stickei



Mike Straley  
Randy Sturm  
Jim Thomas  
Bill Urbach



Rick West  
John Williams  
Bob Wolpers  
Tom Wright



MIKE BOYLE  
Social Science Rep., Oceolt



STEVE IRONHILL  
IFC President, Oceolt,  
Blue Key



DAVE ROBINSON  
Secretary



DON TINEO  
Treasurer





Richard Collins  
Bill Eason



Gary Coltrin  
Bob Gardner



Walt Crawford  
James Hansen



Paul Curry  
Clint Holland



Dag Duran  
Dan Hayes



Gary Dwyer  
Dave Hoppes



Robert Knight  
Dave May  
Steve Pananides



Ted Konopisos  
Tom Machos  
Jeff Rasmussen



Dave Lauren  
Dick Myer  
John Redlinger



Bob Lewis  
Ron Myer  
Roger Richards



Dave Lopez  
Larry Neeley  
Greg Robinson



John Mahoney  
Mike Neeley  
Doug Schwabe



Nick Schwaebe  
Jerry Valencia



Steve Shirk  
Keith Warren



Tom Smith  
Larry Watts



Scott Souders  
Kem Weber



Dave Thornton  
Steve Wheeler



Jeff Tonkel  
Greg Worden



# Sigma Chi...

## Upholds Tradition

The tradition of Sigma Chi has been carried on well by the brothers at San Diego State. Sigma Chi sponsored another successful Derby Day which received participation from girls of various sororities and organizations on campus. To highlight the social calendar for the school, as well as the "Sigs," State experienced the annual Tropical Cruise Party, put on by Sigma Chi. To uphold its tradition in athletics as well as activities, Sigma Chi has won the IFC all sports banner fourteen out of the last seventeen years.



JOHN CAFARO  
President



JIM GRAY  
Commissioner of Finance



JIM THOMPSON  
Pledge Trainer, Historian



DICK WOOD  
Athletic Chair., Oceolt



LEON VAN GORKUM  
Varsity Football  
Pledge Trainer

Wart Albert



Tony Anderson



James Cate



Pat Cavanagh



Ed Church







# Sigma Nu

## A New Image

On Nov. 7, now a memorable day in the life of Sigma Nu, the chapter experienced the burial of Musco L. Spotswood. On Nov. 15, the members staged a San Francisco March. Throughout the year, they have had one continual desert trip.

To get away from business with a look to social life, the chapter celebrated a happy New Year in La Habera, and closed 1969 with its annual White Rose Formal. For one to look over the activities and accomplishments of Sigma Nu over the year, one could say Sigma Nu fulfilled its goal. That goal — a deviation from the standard Greek image.



Bob Lawrence  
Bob Lovellette  
Rich Mossay  
Tim Muris  
Carl McKinley  
Dave McPheeters  
John Nordin



George Boswell  
Randy Bushore  
Vince Cassani  
Tom Eklund  
Jim Gay  
George Hikel  
Paul Hill

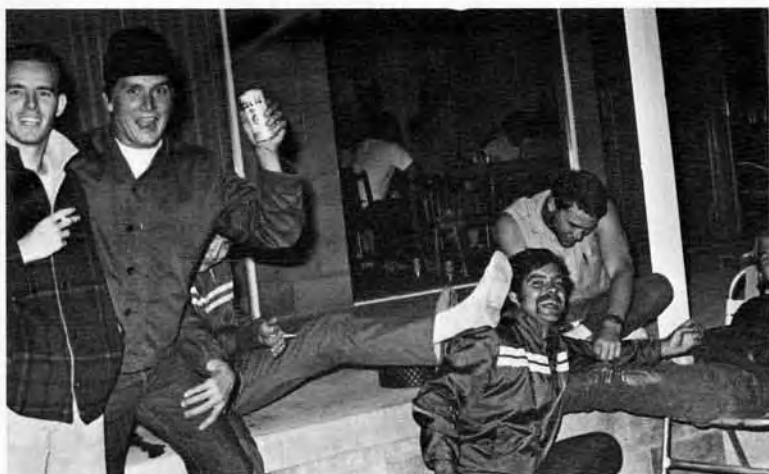

John Petka  
Phil Salamy



Rick Steele  
Dewey Swan



Craig Turner  
Ron Weiss



Jeff Weigand







Bob Parker  
Tim Pedersen

Mike Rakowski  
Jim Reed

Dennis Ritter  
Boyd Rollins

Gary Southard  
Ken Southcott

Frank Tawner  
Jim Vaught

Ron Voss  
Pete Welch

Mark Whitney  
Len Zelazny



# Sigma Phi Epsilon

## People Who Like People

Sigma Phi Epsilon began this active year with the production of its annual "Sig Ep" Campus Activity Calendar, graced with campus beauties. Its activities included the Annual Pledge Slave Sale for charity, Red-Headed Fireside Dance, and a charity Heart Fund Drive. Socially, it held the Queen of Hearts Overnight and a weekend retreat in Guadalupe Hot Springs.



TONY FIELD  
President



Ron Ament



Jess Ashcraft



Bruce Calton



David Casey



Moss Davis



Ron Dougall



Brad Elliott



Mal Fitzurka



Fred Getsinger



A. Grove



Bob Hamamy



Gary Howell



Tony Jankila



Al Knutson



Brice Larsen



Rick Lupides



John Lavada



Larry Levine



Mike Maxsenti



Scott McIntosh



Tom Pabst



DENNIS DAOUST  
A.S. Council, Oceoll



FOREST MILLER  
Vice President



DOUG DICKSON  
Oceoll



JIM BERMAN  
Treasurer





Brad Owens  
John Pierce

Gordon Preston  
Reggie Richardson

Bruce Sanbonmatsu  
Mike Saras

Chris Sauer  
Brian Smith

Stu Smith  
Ron Stocks

Rob Terry  
John Valdez

Dan Walla  
Dave Wilson



# Sigma Pi...

## Success In Athletics

Since coming to San Diego State, Sigma Pi Fraternity has well established itself among the Greek system, campus life and community involvement. The members began the year with a bang by winning the all IFC football championship. Along with this comes social events such as the annual retreat to San Felipe, Mexico and the Orchid Ball Spring Formal.



JOE FERGUSON  
President



Bill Baroni



Craig Blunden



Larry Busch



Glen Carroll



S. Chan



John Clymer



Pat Conner



John Coogle



Jeff Cook



Dale Cornelius



Jeff Davis



Doug Dinjian



John Doocy



Bill Giddings



Ken Grote



Tom Hartsook



Bob Hauer



Paul Jacobson



Kenny Kessler



Bill Madson



Mark Marshall



Joe Menvielle



Rex McBride



John McConaha



Al Newton



TOM TURNBULL  
Vice President



RAY ROCKWELL  
Varsity Tennis



MARK ASHCRAFT  
Activities Board, AFROTC



LARRY PROSI  
Who's Who





Glen Bailey  
Chris Barr

Shawn Boss  
Ken Bowers

Dick Brown  
Rich Brown

Jim Carlberg  
Ted Considine

Keith Darraco  
Jack Davis

Jim Devore  
Jim Dutton

Alan Ferlet  
Greg Finley

Larry Findley  
John Grantham



Larry Grave  
Dave Hansen

Glenn Hayashi  
Leonard Hayashi



Doug Hollander  
Don Jennings

Roy Johnson  
Bill Kintzele

Ken Klempan  
Dalton Lackey

Jack Middagh  
Steve Miner

Merv Morrie  
Jim Oliver

Hal Pollard  
John Purcell

Greg Ruth  
Tom Saedin

Jim Stein  
Greg Sykes



# Tau Kappa Epsilon... Enrichment Thru Brotherhood

Tau Kappa Epsilon has had an active year. The brothers have had their "Daughter's Slave Sale," Christmas Formal, joint Boxer Party-Pajama Party, and Founding Day Party. To put an end to a fine year, the "TKES" held their annual weekend in Palm Springs, which they call their Carnation Carousel. Throughout the year, the brothers have also been working at the Home of the Guiding Hands as a community project.



JIM ROTH  
President



KENT HAABERG  
House Manager



HOWARD HARRIS  
Past President



TOM WALTERS  
A.S. Council, Treasurer



DAVE YOUNG  
Oceall, IFC Delegate

Al Toschi  
Dick West

Warren Melvin  
Steve Wilcomb

Dane Williams  
Dennis Wilson

Gary Zoluskey  
Sam Zolezzi







Dave Atkinson



Gary Baldo



Pat Butler



Jim Carnicom



Hal Clement



Greg Cox



Doug Craig



Fred Ferguson



Marty Freer



John Ford



Tom Pablos



Jim Phillips



Ron Preston



Ed Rose



Joe Vecchio

# Theta Chi... Closeness And Spirit of Brotherhood

Theta Chi instigated several new programs this year. It formed a Father's Club consisting of any member's father, whether the father is a Theta Chi or not. It also had several alumni dinners, re-involving their local alumni in the local chapter. Finally, it reaffirmed its policy toward individualized rush, seeking only those men who it feels will be willing to give Theta Chi something in exchange for its close-knit brotherhood.



ANDY ANDERSON  
President



BILL BUSCH  
Vice President



BUDDY BOURNE  
Varsity Cheerleader



HOWARD BRUST  
Varsity Cheerleader



DAVE FERGUSON  
Treasurer





Charles Anderson  
Steven Berkowitz  
Benny Blumenfeld  
Robert Brandt  
David Bratton  
Marty Davis  
Matt Dietrich



Steven Dyer  
B. Grant  
Ted Greenberg  
Joel Greene  
Barry Gutterman  
Herb Hafter  
Steven Harmer



Ron Hirschman  
Gary Isaacson



John Keith  
Barney Lubetkin



Robert McLean  
Jay Moss



Tom Nevins  
Barry Parker



Alan Perry  
Russ Lobel



Ron Rosenbaum  
Richard Rothman



Robert Rubenstein  
Carl Samuelson  
Jon Sussman  
Steve Teter



Oscar Valenzuela  
Warren Van Hook  
Dana Walker  
Scott Walsey



# Zeta Beta Tau...

## Activity...Activity...

Zeta Beta Tau has had an active and memorable social calendar this year. Events on this calendar include the Sweetheart Dance, Palm Springs-Grubby Temperance Party, excursion to Berkeley, and their formal initiation dance. Activity was the central theme at the "Zebe" house this year.

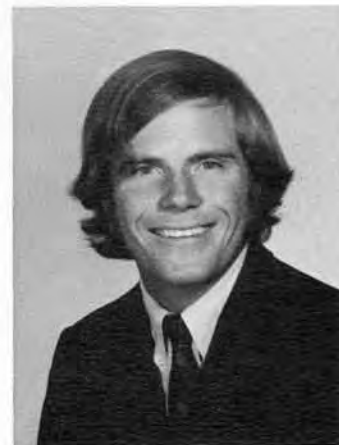

GRANT WIKLUND  
President



Charlie Wax



Robert Waitman



Richard Wise



Neal Wylage



Barry Ziskind



STEVE POLLOCK  
Vice President



MIKE NAIMAN  
Historian



ROBERT VILLA  
Secretary



STEVE BABIN  
Treasurer







# *Fraternity Sweethearts*

*Miss Sharon Herman  
Zeta Beta Tau Sweetheart*

*Miss Bonny Crafts  
Theta Chi Dream Girl*

*Miss Karen Daley  
Pi Kappa Alpha Dream Girl*





*Miss Susie Ingberg*  
*Tau Kappa Epsilon Sweetheart*



*Miss Bennie Hannenburg*  
*Lambda Chi Alpha Crescent Girl*

*Miss Ruth Mercer*  
*Kappa Sigma Dream Girl*



*Miss Terry Lubensky*  
*Sigma Pi Orchid Ball Queen*







Nothin' like a home-cooked meal.



College life is one big laugh!



My love is like a red, red rose . . .  
but would you settle for a white carnation?



My, your hands are cold.



What's her name again?

A big fraternity "blow-out."

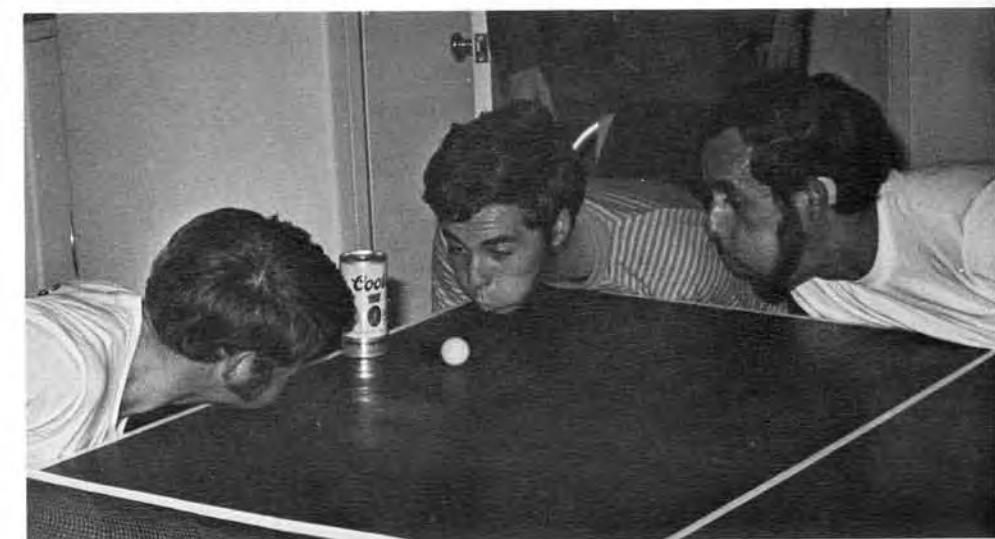

If only our eyes could meet,  
I know we could fall in love.

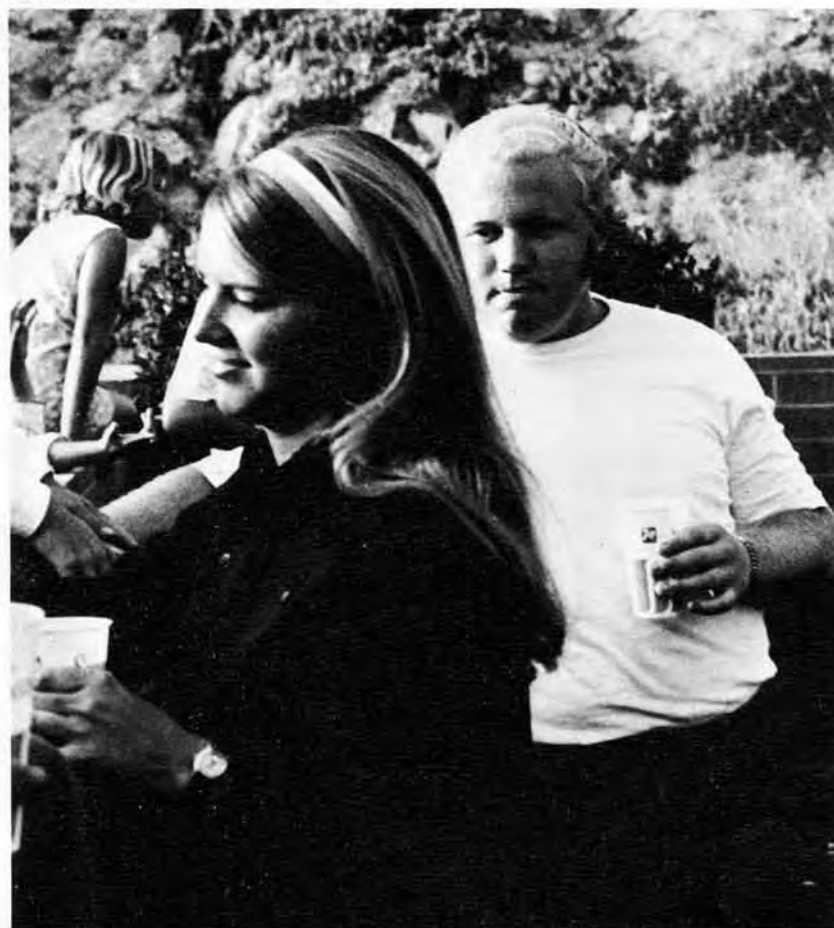

Beauty is truth, truth beauty. . .



My parents worry that I don't eat enough.





Jim Thompson, Sigma Chi  
Pi Beta Phi, Man of the Year



Jim Hight, Sigma Chi  
Chi O Southern Gent

## Sorority Men

John Driscoll, Sigma Alpha Epsilon  
Theta Man



Cliff La Monte  
Gamma Phi Beta, Man of the Year





# PEOPLE ON TOP

PEOPLE ON TOP		PEOPLE ON TOP		PEOPLE ON TOP		PEOPLE ON TOP		NET UNITS AFTER CHANGE _____ CLEARANCES: VET.OFF. _____ FOR.ST. _____ FIN.AID _____	CHANGE OF PROGRAM  SDSC
ADDRESS:		CITY		STATE		PHONE:			
SEE REVERS SIDE	ADD		DROP		REASON FOR CHANGE:				
	SERIAL No.:		SERIAL No.:						
	DEPT.:		DEPT.:						
	COURSE No.:		COURSE No.:		STUDENT SIGNATURE READ BACK OF CARD				
UNITS:		UNITS:							
DAYS/TIME:		DAYS/TIME:							
INSTRUCTOR'S SIGNATURE		INSTRUCTOR'S SIGNATURE							
CHANGE NOT EFFECTIVE UNTIL FILED WITH REGISTRAR									





# 1969 Outstanding Professor Award



## Dr. Arne N. Wick, Professor of Chemistry

Dr. Arne Wick, San Diego State professor of chemistry since 1958, was selected from college professors from every California state campus for the 1969 Outstanding Professor Award.

He was honored for his teaching, research and his help in arranging a joint doctoral degree program with UCSD. Within the chemistry department, he has supervised the research of Ph.D. and master's candidates, as well as organized the seminar program.

Dr. Wick received a Bachelor of Science degree and a Ph.D. in Chemistry at the University of Minnesota. He specializes in biochemistry and is well known for his study and control of diabetes. In 1966, Dr. Wick was the recipient of the Douglas R. Drury Award for his contribution to conquering diabetes. He has also presented papers at scientific congresses in Geneva, Moscow, Stockholm and Prague, and he has published more than 100 articles in various scientific publications.

What do students think of an "outstanding professor"? Here are a few candid comments.

"I hate the subject but like the professor."

"A really outstanding person."

"For a man with such high intelligence, he relates well in high competency to beginning chemistry students."

"He's a fantastic teacher."



Dr. Wally Miles, Political Science



Dr. Robert Nardelli, Education



Elizabeth Chater, English



Howard Hill, Music



Helmut Soldner, Marketing

## The Composite Professor

After an extensive, revealing survey of 49\* professors, tabulation of the results have disclosed this year's composite professor of San Diego State.

This professor is a 44-year-old male with blue eyes and brown hair, beardless, and wears a size 10½ shoe, but not wing-tips.

His assets are a 1966 model car, owns his home, has some investments, two children, but owns no land.

Regarding his profession, he has an M.A. degree, teaches eight units a week, and would prefer to teach more hours than he does. In his classes, he gives essay tests and grades subjectively, giving about 15% of the class A's and flunking about 2% of the students a semester.

Occasionally, he complains that his office is too far from his classes, that students lack incentive, and the college is unorganized.

He disapproves of the Vietnamese War.

He approves legalizing marijuana.

The composite professor doesn't have an unlisted phone number and has never received threatening phone calls from students.

Other interesting things about his private life are that he plays the piano, reads extensively, is an outdoor enthusiast, gardening and travel especially, and he likes to drink—about five martinis, glasses of beer or wine a week.

He's never published any articles, but he likes to write.

The professor livens up his life by getting away from it all—he goes to Las Vegas at least twice a year, has been to Europe once and plans on returning there every five years if possible.

\*50 were scheduled, but one professor refused to participate, claiming, "indecent invasion of my privacy!"

Norman Rost, Music





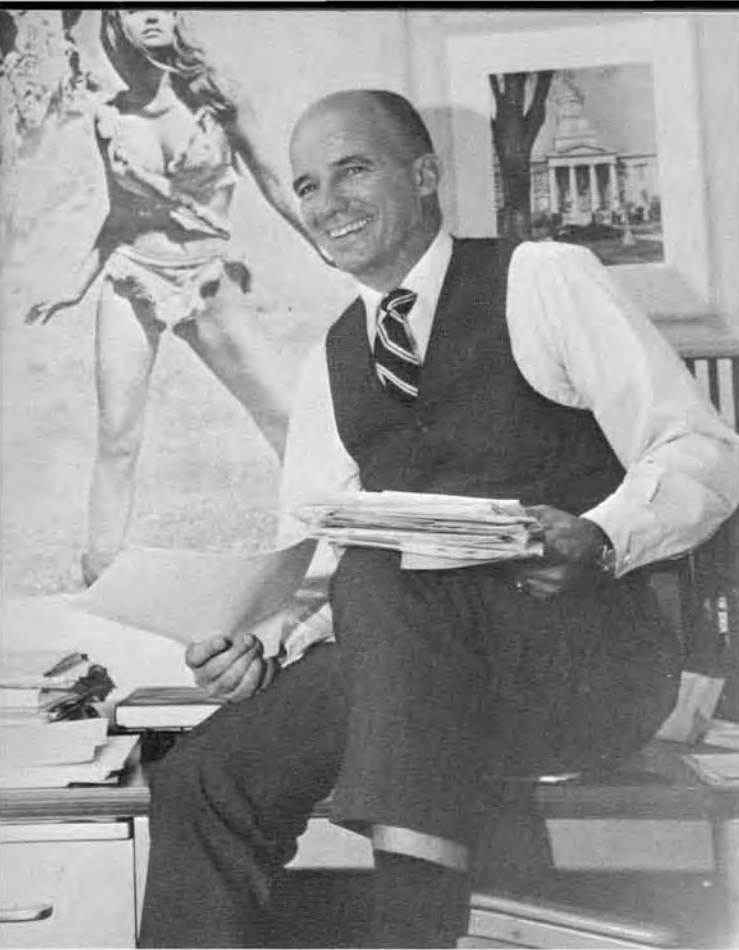

Dr. Jack Haberstroh, Journalism

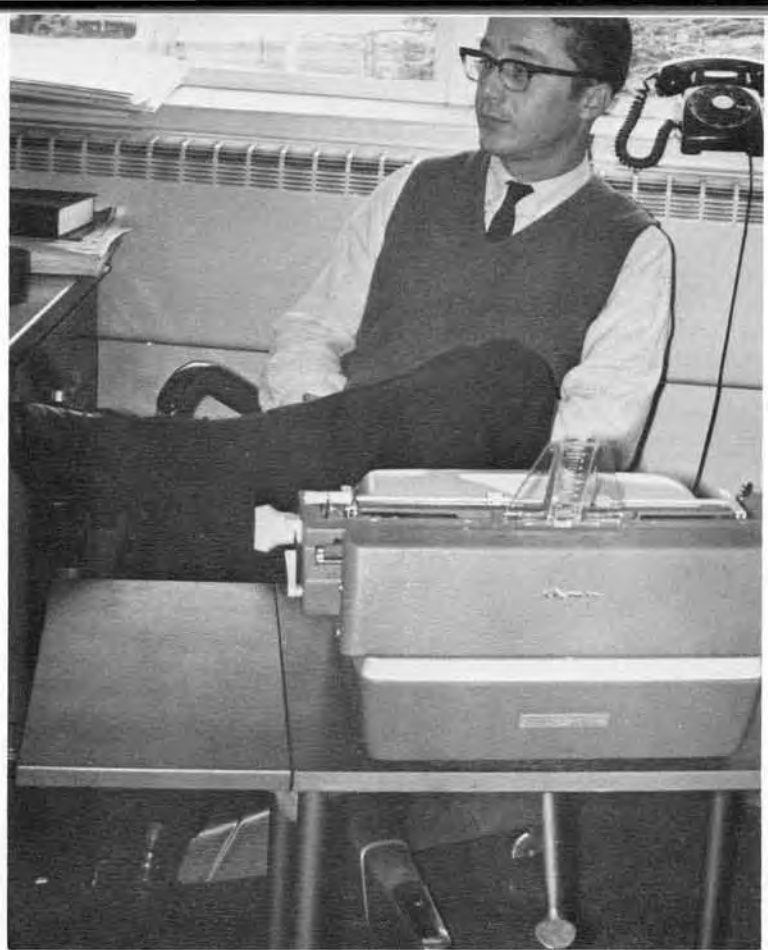

Francis Stites, History



Dr. Harry Ruja, Philosophy



Dr. Richard Wright, Geography

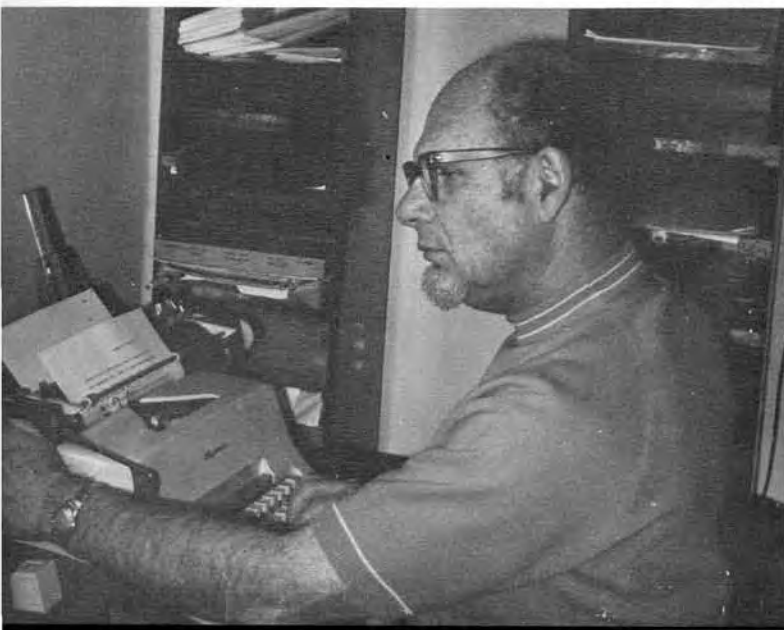

# President Malcolm A. Love

## THE COLLEGE PRESIDENT:

"This career did not come unexpectedly. I planned many years to develop myself to be an administrator. I have always been happy with this work. Being president of San Diego State College is as fine an experience as anyone could have.

"The college has been a source of personal pride: pride in the faculty, the students and the community, as well as the institution itself.

"I cannot describe the intense emotional satisfaction which I experience each spring when I sit in the outdoor theater and look at the rows of graduating students, the knowledgeable young men and women whom we have prepared to go into a world which they already knew and understood when they first entered this college.

"That is the difference, I think, between today's college student and those of my school days. It is a matter of preparation. Today's freshmen are more mature, more active (not so passive) and far better prepared for a college education."

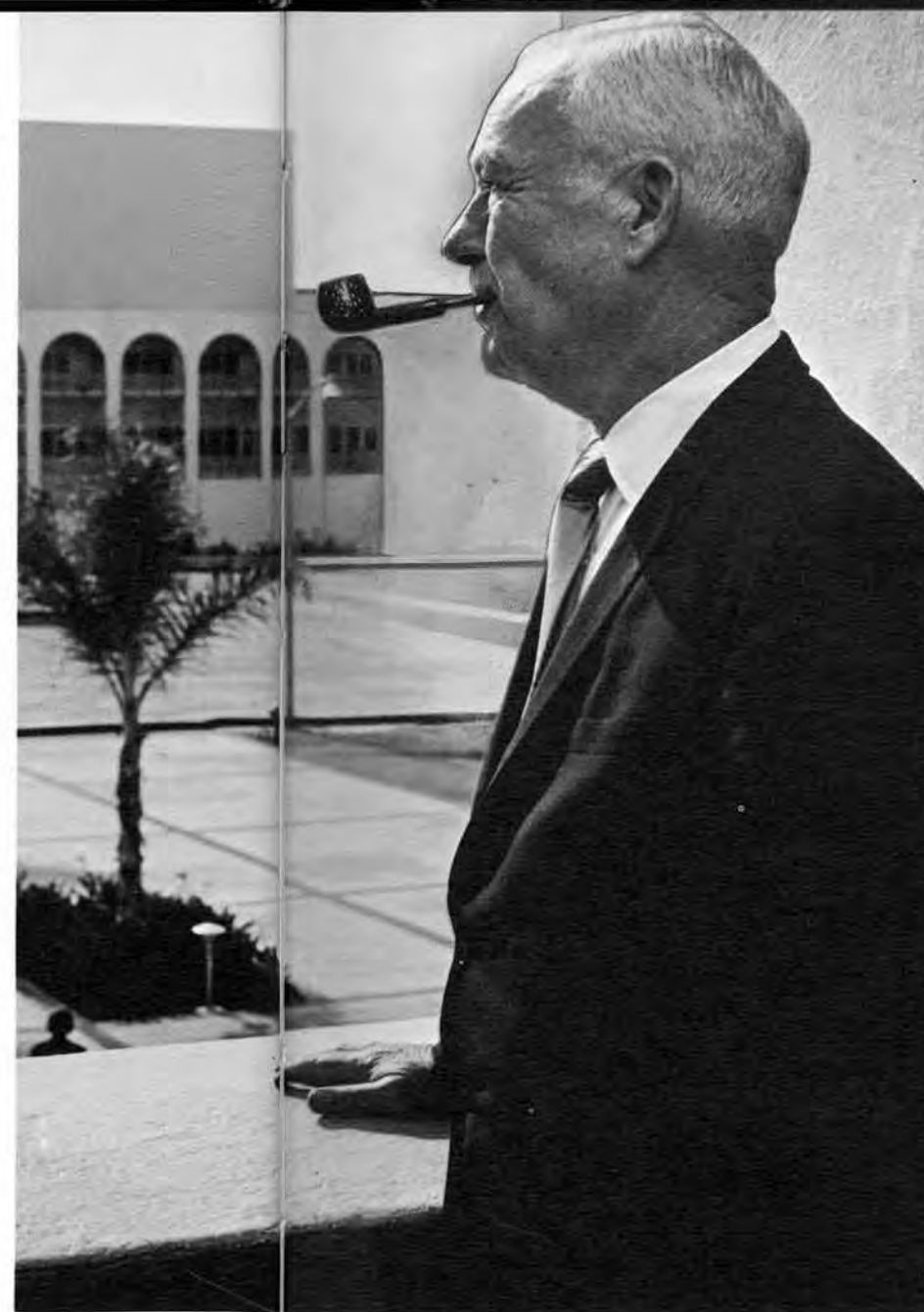

## THE ADMINISTRATOR:

"San Diego State University is a certainty. I am quite confident with my prediction. The State Assembly has approved the redesignation five times. It is only a question of recognizing us for what we really are.

"Eighteen years ago I came to San Diego State when the total student enrollment was 4,000. It has grown to its present 24,000 and will level off around 28,000 in four or five years.

"My planned retirement in 1971 will be from a university instead of a college.

"At that time the plant facilities will still be overcrowded, but even that condition will change. New buildings in various stages from drawing board to contractual include Art, Humanities, and Science. The Health Services and Administration buildings will be located on Campanile Drive. Our canyon parking lots will be replaced with multi-story vehicle parking buildings."



## THE MAN:

"My vacations are infrequent, but Mrs. Love and I do manage to get away to share a few days of relaxation at a variety of places, none in particular. My ideal vacation place is San Diego. Everybody comes here for a vacation, but we are unable to vacation in San Diego.

"I think that my avocation is my vocation. My work provides me with more and more relaxation as time passes, as I watch a small college grow into a great university. Tension is eliminated in direct proportion to growth. I have devoted many years to achieving a goal which I can see is an actuality.

"Pipes are a special companion. I keep several of them around, finding it frequently necessary to replace stems bitten through—an occupational hazard for my pipes. Football games take a heavy toll in pipe stems.

"The idea of retirement is appealing, of course. I tried to retire last year, then this year, but the students and faculty wouldn't let me. I have promised to stay around for another year."







Ernest B. O'Byrne, Vice President for Administration

Great! Infinitely diverse — fine scholars in a score of fields — straight arrows plugging along — artists in theater, painting, and music — athletic buffs cheering for #1 — best and finally the committed ones: to civil rights, no more war, ending pollution, social justice — Man's real and only business for the rest of the century.

## Vice Presidents

AND THEIR OPINIONS OF THE SAN DIEGO STATE STUDENT

Donald E. Walker, Vice President for Academic Affairs.



I have found San Diego State students as a group to be characterized by a keen sense of concern with affairs on and off the campus, tempered by restraint and unusual ability to work problems through as they arise. The two words which would summarize them best perhaps are "responsible concern."





George A. Koester,  
Executive Dean

Students of San Diego State have given of their time to assist in planning Scripps Cottage Park and have committed funds to be used for landscaping the area. The students are to be commended for these efforts to promote a more pleasant campus environment.

## The Deans

AND THEIR OPINIONS



Ned V. Joy, dean of Undergraduate Studies

A young person of remarkable maturity, open-minded and experimental in outlook, independent in style of dress, unimpressed by parental values, disdainful of Joe College, involved, well prepared academically, and so demanding of intellectual stimulation that the faculty is increasingly hard pressed to meet the new standards of performance on which students insist.

Margery Warner,  
dean of Activities

San Diego students are moving toward a more expressive way of life that is reflected on the campus in the diversity of political persuasions, academic goals and desires for personal freedoms.







Clayton M. Gjerde, dean of Extended Services

I can only agree with the Distinguished Visiting Professor in our 1969 Summer Session who said that our students were alert, mature, concerned, intelligent, and generally exciting. The vast majority, I'm convinced, have a sense of direction and a realistic approach to progress toward their goals. What's more, the average SDS student seems to have these qualities to a greater degree than the average student in other colleges.

## More Deans



Donald F. Harder  
Dean of Counseling and Testing

I am pleased to respond to your invitation to describe the San Diego State Student. The students I know deserve more than two sentences. (I've already used mine.)



E. June Warren, dean of Admissions and Records



The present generation of college youth are; it seems to me, intelligent, alert, concerned, and articulate. And SDSC has the cream of the crop!

Herbert C. Peiffer Jr.  
Dean of Students

I wouldn't trade our student body for that of any other college or university I have ever known.

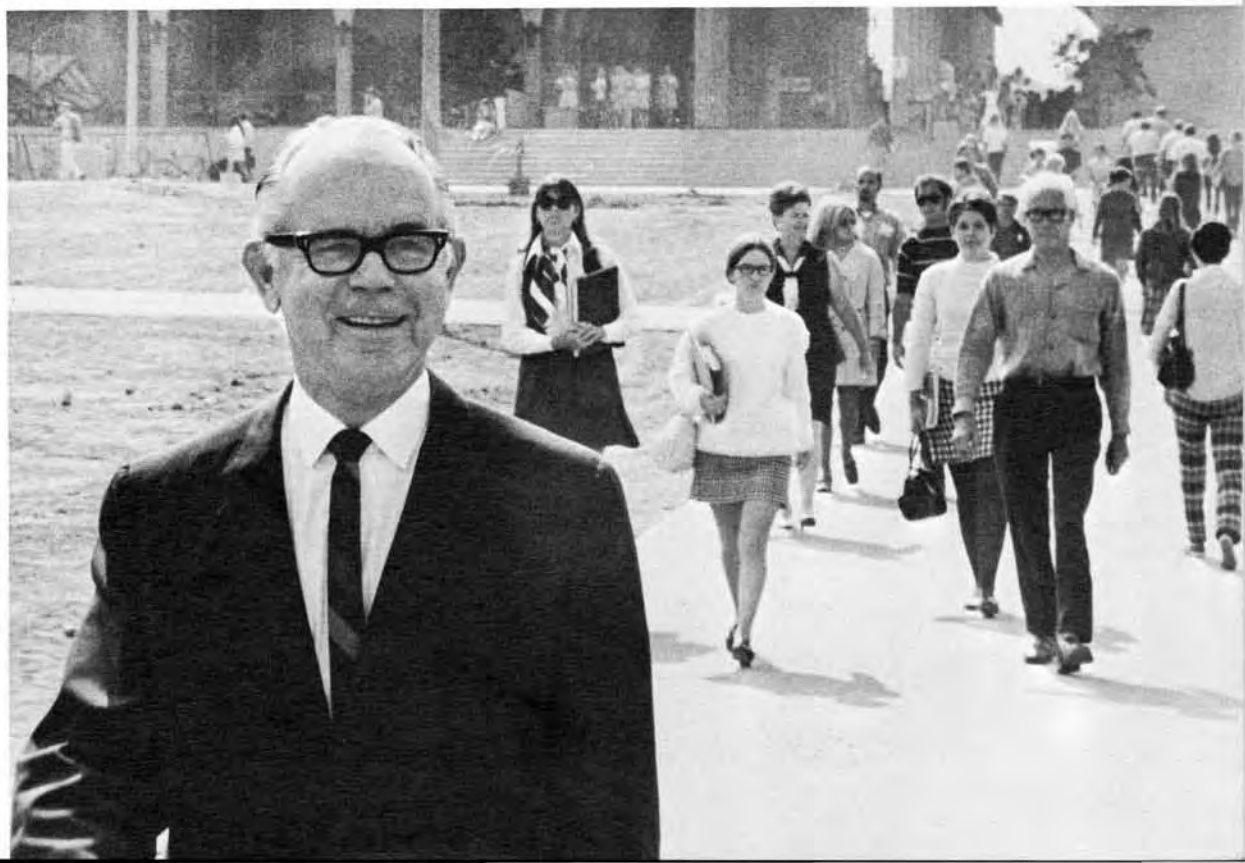





Harvey Goodfriend  
Graduate Manager



Dr. Louis A. Kenney  
Director Of Libraries

Dr. William Kidwell  
Director Of Placement & Finance



Edward M. Webb  
Assistant Dean Of Students



# Administrators

Frank O. Robertson, M.D.  
Director Of Health Services

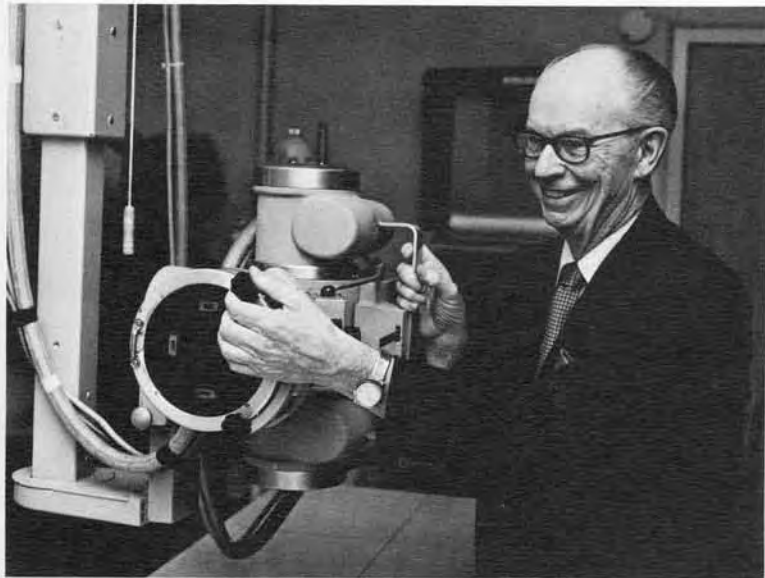

Dr. John M. Yarborough  
Director Of Housing



Charles Hanson  
Coordinator Of Aztec Center

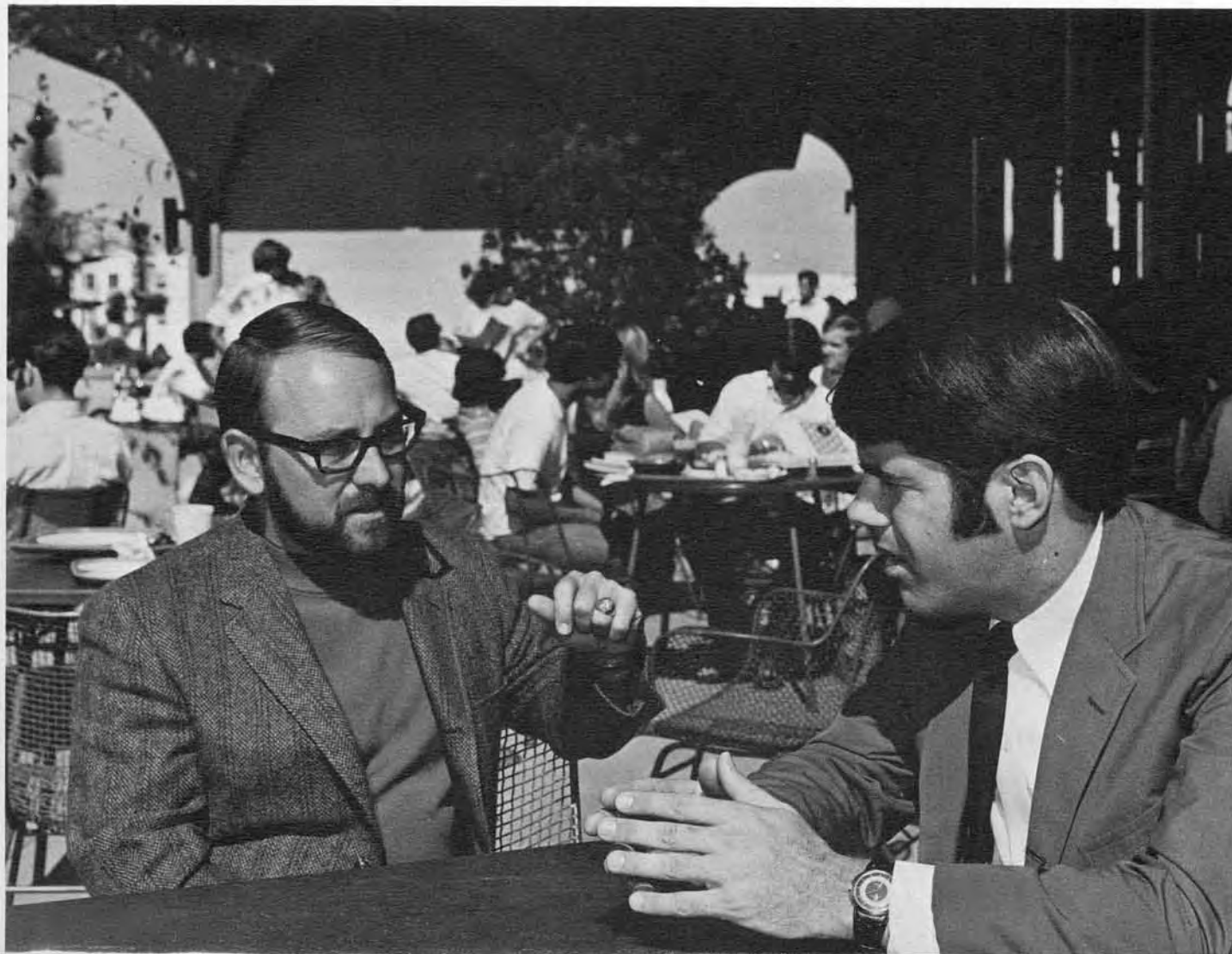





**DAVE SLADKY**

Happiness is: being committed, getting involved, helping students, giving awards, avoiding registration lines, having a blue motorscooter, going to basketball games, watching the hassle in A.S. Council, seeing Ethnic Studies grow, judging song-girl contests, working with the fraternities, house-inspection (sororities), looking at the DEL SUD, being a part of a thing, being an activities adviser at San Diego State.



**MARGOT SMITH**

San Diego State is a stimulating, creative place. Our joie de vivre, as activities adviser, is assisting individuals in making visions a reality. I like the late Robert F. Kennedy's comment, "Some men see things as they are and say, why? I dream things that never were and say, why not?"

## Activity Advisers

**JUDY HALLER**

The position of activities adviser is an exciting one as we work with students from all parts of our campus. Assisting students to implement new ideas, working with students to plan their programs, and advising students about the overall activities on campus is challenging, fast-paced and rewarding.



**C. SHEFORD SWIFT**

I see the function of an activities adviser as listening to students, knowing them as persons, knowing the campus and community, their people and resources; then bringing them together in ways that facilitate full participation of all in fulfilling their needs and interests.



**GARY SOLBUE**

"Why should we be in such desperate haste to succeed, and in such desperate enterprises? If a man does not keep pace with his companions, perhaps it is because he hears a different drummer. Let him step to the music which he hears, however measured or far away." — Henry David Thoreau



## Politics, Politics . . .

# Associated Student Council

Under the stalwart leadership of Ron Breen, boy wonder of the Associated Student Council, and his sidekick B. J. Nystrom, the council established an unprecedented reputation for itself and its members this year.

It all started in the fall. While presidents of organizations were calling their groups together, President Breen and Mr. Nystrom were up for recall.

Accused of placing partisan interests before the interests of State students, these duly elected servants were listed on a recall ballot. Speaking in defense of himself and Nystrom, Breen said, "We are accused of false representation and partisan interest in endorsing the strike of last spring—also of immature leadership in allowing the flag to be lowered as a memorial to James Rector, and of trying to stack the council with members sympathetic to minority group activities. As for the alleged council stacking, I have nothing to do with appointments. I was only chairing the meeting when the flag decision was made and I didn't vote."

After the recall election Ron and B. J. breathed easier again. Then "nothing to do with appointments" Breen nominated Bob Struble as administrative vice-president. Previously rejected by the council in a hectic session over interpretations of his unorthodox procedure of filling the office, Breen made the ruling that a vote by simple majority would ratify the appointment. Breen's ruling was appealed, the appeal was voted down, and Mr. Struble went in.

When the previous administrative vice-president, Ralph Brown, resigned, the prudent and tactful president had this to say: "I have been greatly disappointed in Ralph since I appointed him . . . He has been generally negligent in the duties of his office and it was clear I was soon going to have to ask for his resignation anyway. He's just saved me the trouble."

The council itself was also very active, both vocally and in writing. There was "B.S. from A.S." there were rejections, dejections, interjections, and objections. The important business of establishing committees on committees, showing confidence in Breen, and changing by-laws was carried out with screaming, foot-stomping, name-calling, incense-burning, and sometimes cancelling meetings altogether.

Over all could be heard these memorable words from President Breen: "These changes will do much to liberate student government from controls and archaic traditions."

Later, when his proposal to eliminate faculty voting power on all A.S. Boards failed, the boy president said he was very antagonized and that he would make no more proposals to the council. "If they wish to resign me, they can," he sulked.

## FOR THE BIRDS

BY GEORGE SAUERBIER





Among the youngest campus organizations, the Black Student Council is starting its third year at San Diego State and is looking into the decade of the 70's as a time when giant steps must be taken to achieve its objectives. In 1967, Black student enrollment at the college was approximately 50; now it's over 600. The rapid growth correlates with efforts of BSC to help Black students get to San Diego State; to help them graduate; and to provide for their social, economical and political needs. BSC sends recruiters to the area high schools and junior colleges to provide motivation for Blacks who are hesitating between the appeals of the immediate job and the delayed but professional career of a college graduate. On-campus activities include tutorial assistance, registration help and financial aid. The organization has achieved approval of a B.A. degree in Afro-American Studies and continues its efforts to obtain a master's degree program in the graduate school. BSC is represented on the Associated Student Council; the Black Action Council of San Diego; and the Ad Hoc Committee of the Human Relations Council of San Diego County.

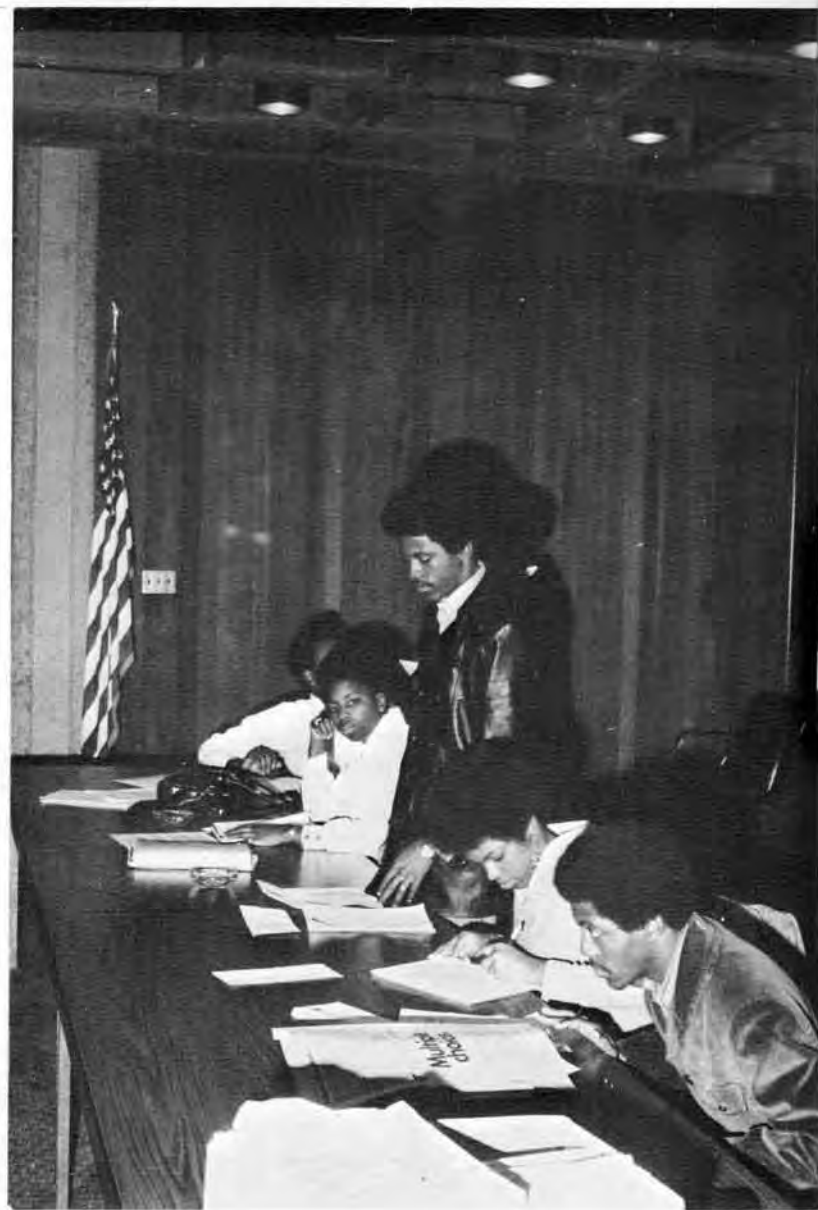

Left to right: Wayman Johnson, faculty adviser; Delores Lemon, educational vice president; Ronald Blevins, president; Yolanda Key, secretary; Donald Blevins, executive vice president.

## BLACK STUDENT COUNCIL



# MECHA



MECHA is a student organization dedicated to the cultural improvement of 20th century Chicanos living in the Southwest—in ancient Aztlan, home of the Aztecs. Its goal is educational; its means are social, economical and political. During its four-year history, its members have extended MECHA's activities from the campus into the community where the Chicano, on the eve of graduation from high school often needs a helping hand, a friend, to take him across the college threshold. Once there, the new student continues to be the beneficiary of career counseling, tutorial and placement services. Among MECHA's many accomplishments are its work which reached fruition in the establishment of the Educational Opportunities Program and the acceptance of a Chicano Student Department which offers a B.A. degree. MECHA is represented on the Associated Student Council.





## Aztec Center Board

Aztec Center Board, left to right, Dr. Bob Hanson, Jim Carruthers, Chuck Hanson, Jane Hartmann, Ed McAllister, Dr. Lional Ridout, Laurie Jackman, Dean Margery Warner, Harvey Goodfriend.

## Cultural Arts Board

Cultural Arts Board, left to right, Row 1, Leshe Keane, Steve McArthur, Judy Duffield, Richard Larson; Row 2, Shirley Kanter, Diane Duncan, Dr. Dorothy Holman, John Stephenson, James Kramer; Row 3, Dennis Andolsek, David Olson, Tom McGravy, chairman, Ann Cottrell, Nancy Walters, Dr. Mike Praetovious.





## Community Involvement Bureau

CIB, row 1, left to right, Bob Gayl, Karen Parrish, Barbara Taylor, Rudy Sanchez, Edd Diaz, Elyse Jacques, Mark Miller. Row 2, Dennis Cramer, Dr. Henry Janssen, Paula Karutz, Bob Neher, Linda Sherbo, Tim Monaghan, unidentified, Shuf Swift.

## Extramural Board

Extramural Board, left to right, Buzz Webb, faculty advisor, Bill Lowell, student-at-large, Terry Sherry, chairman, Mike Umphres, student-at-large.

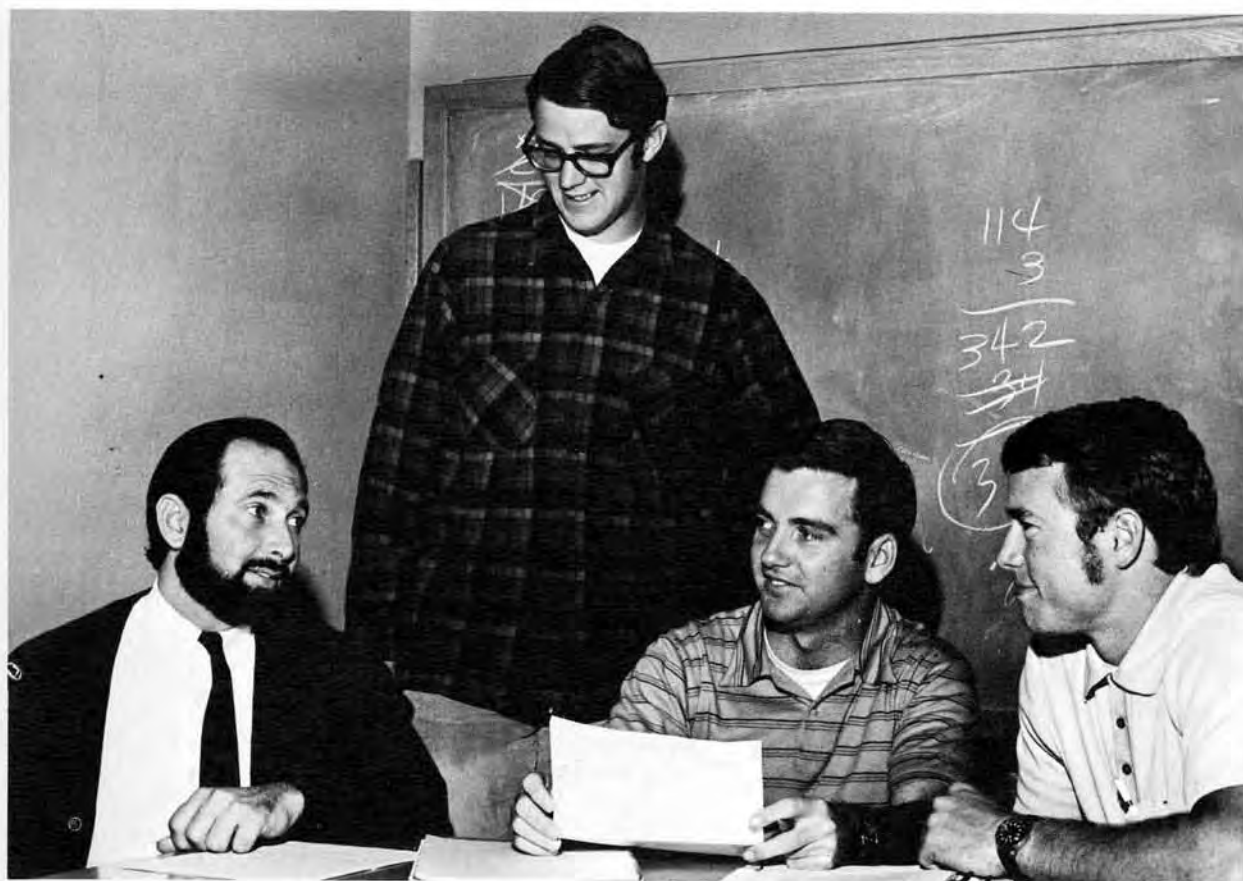





## International Board

International Board, left to right, standing, Richard Wu, David Neptune, campus director, Arturo Cota, seated, Kosmal Beyoghlow, chairman, Nguyen Trien Phu, Rolando Becerra, Steve Desserick.

## Long Range Planning Board

Long Range Planning Board, left to right, row 1, Cyndi Hall, Pat Fitzsimmons. Row 2, Edward Webb, Rudy Sanchez, Glen Roberts, Brad Aylesburg.





## Special Events Board

Special Events Board, left to right, Sue McDaniels, Steve Coslick, Denise Linns, Terry Smith, Lief Fearn, Gail Erick, Rick Neil, Laurie Grimm, Bonny Storey, Dave Sladky.

## Finance Board

Finance Board, left to right, Steve Coslick, Bob McCully, Patti Hurst, Dave Weston, Buzz Webb, Harvey Goodfriend, Camille Ashcraft.





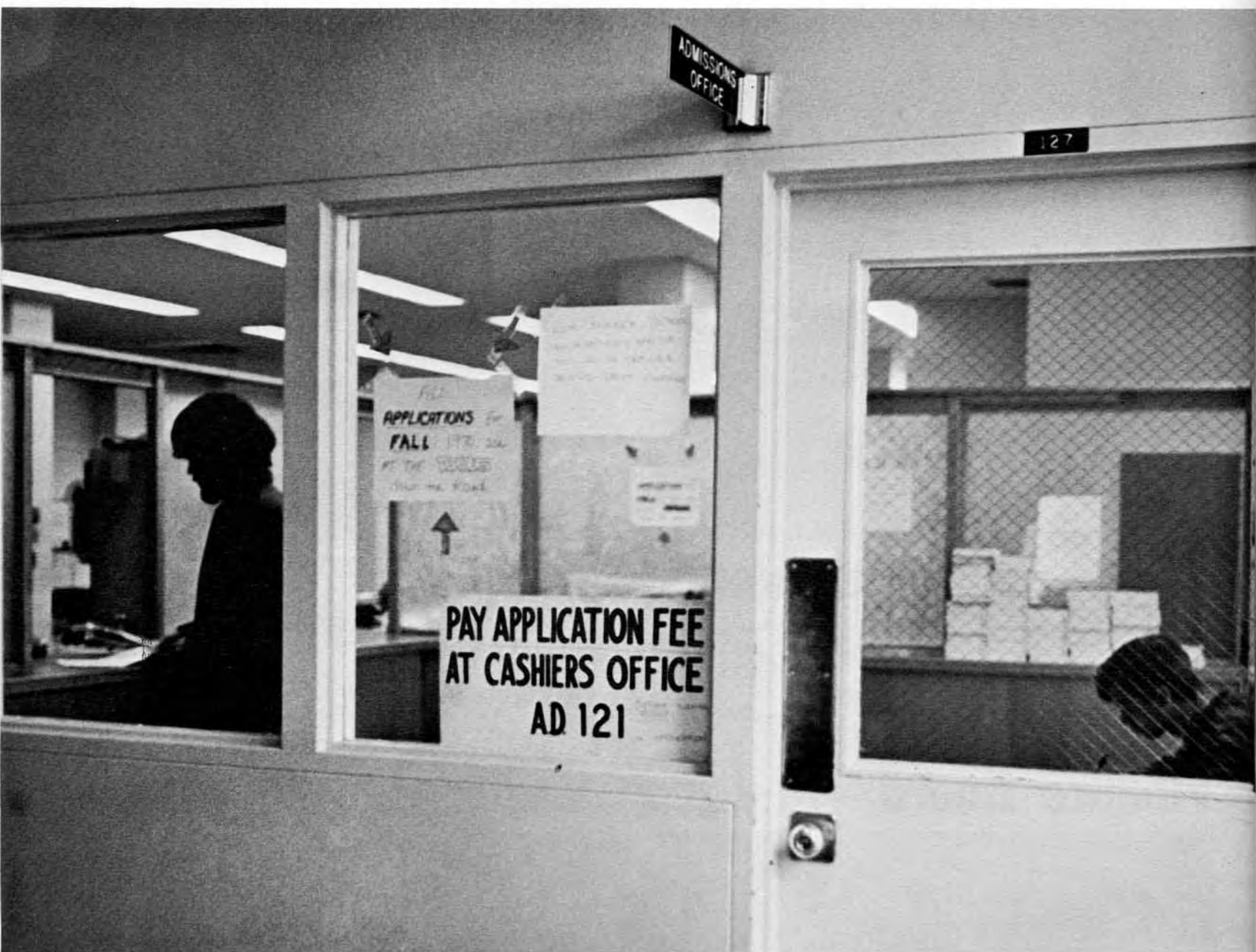

## *Admissions... A Beginning*



Warren P. Carrier, dean of the College of Arts and Letters

# *Academic Organizations* **College of Arts and Letters**

The College of Arts and Letters noted the 1969-1970 school year as a year of growth and achievement. Progress in expanded curricula and formation of new departments highlight the college's growth during a period which witnessed the synthesis of the old Humanities and Social Sciences divisions into a functioning college. For the first time there were also degree offerings in the inter-departmental areas of Social Sciences, Asian Studies, African-Middle East Studies and Latin American Studies. The college consists of thirteen departments which offer degrees in Anthropology, Economics, English, Classical, Oriental and Foreign Languages, Geography, History, Philosophy, Political Science, and Religion.

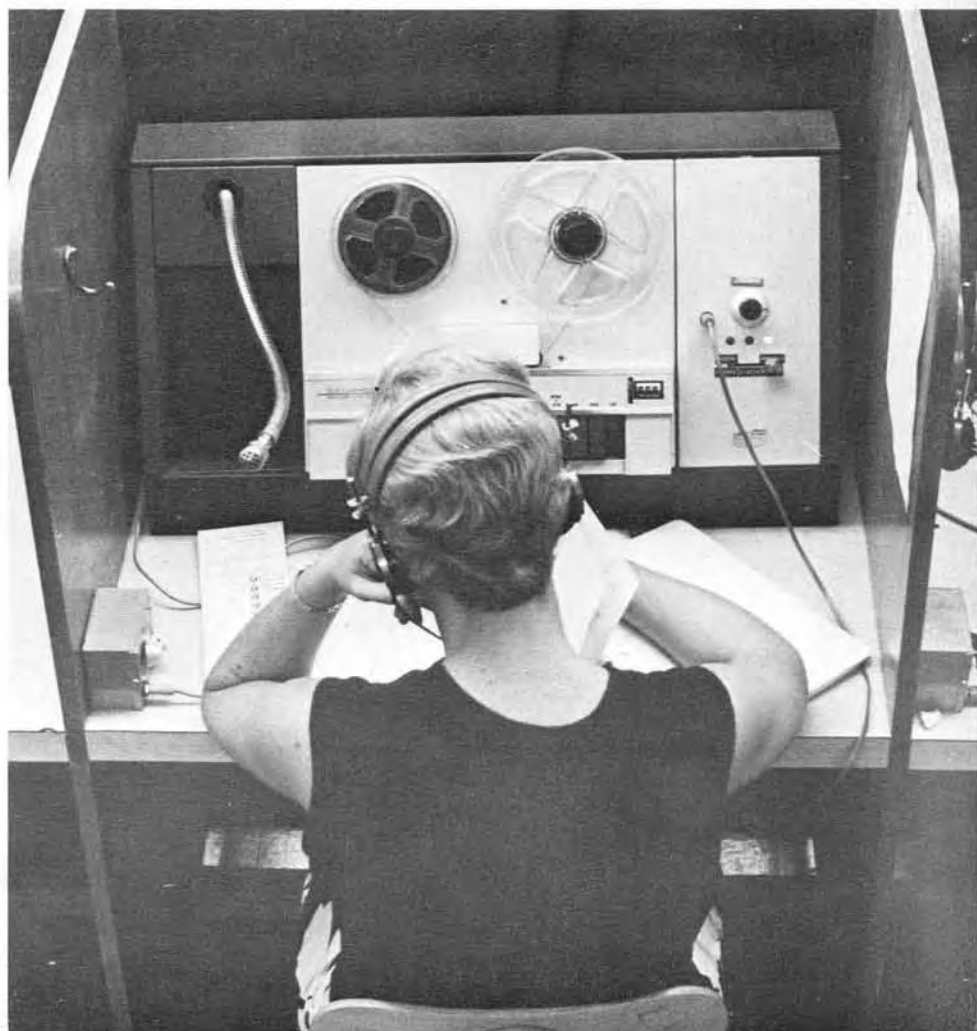



# College of Science

The College of Science, consisting of 11 departments and 420 full and part-time faculty, came into existence as of July 1, 1969. The college offers education on three levels; courses for the non-major, courses leading to a B.A. degree in one or more sciences, and graduate study leading to the Master of Science or Master of Arts degree. The first joint doctoral degree in the State College System was approved for the chemistry department and within the past two years additional joint doctoral degrees have been approved for the Biology department in the areas of genetics and ecology. Of the five joint doctoral degrees in the entire State College System, three are at San Diego State. With a considerable amount of grant money and facilities off and on campus, graduate students are able to carry on important research.

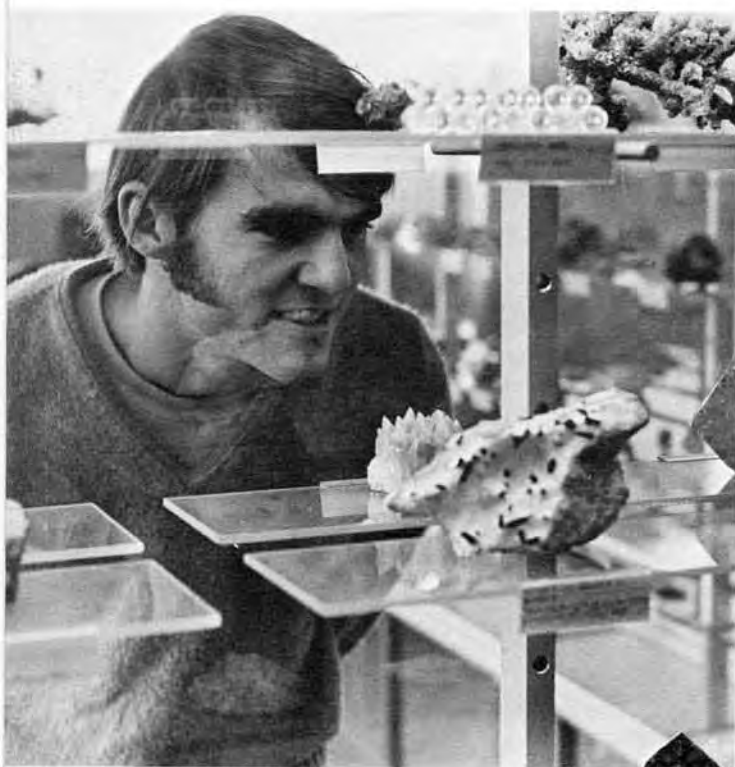



Robert P. Hungate, dean of the school of Business Administration

## School of Business Administration

The School of Business Administration is nationally accredited by the American Association of Collegiate Schools of Business. It offers majors in accounting, finance, insurance, real estate, management, information systems, and business education at the undergraduate level. The formation of a joint doctorate to be offered with the University of California at Los Angeles is in progress.





# School of Education

The School of Education offers to its 2,000 students opportunities for public service in elementary, secondary, junior college, and special education teaching. In addition, comprehensive programs in counseling, library science, and school administration are offered. The department of Counselor Education is expanding its service to the education of counselors for other than school services such as pastoral and vocational counseling. The department committee on Minority Concerns is working to develop programs to meet the needs of teachers of the minority groups, and to recruit minority group members as teacher candidates.

Manfred H. Schrupp, dean of the School of Education





# School of Engineering

The School of Engineering offers comprehensive engineering curriculum at the graduate and undergraduate levels leading to degrees in aerospace engineering, civil engineering, electrical engineering, or mechanical engineering. The new course "Engineering 10, Control of Man's Environment" will be offered in the fall semester of 1970 for non-engineering majors who wish to better understand the environment in which they live, and man's role in controlling it. The mechanical engineering students designed and constructed a sports car which they entered in the Baja 100 race from Ensenada to La Paz in Baja California. They did not finish, but made a valiant try.



Martin Capp, dean of the School of Engineering

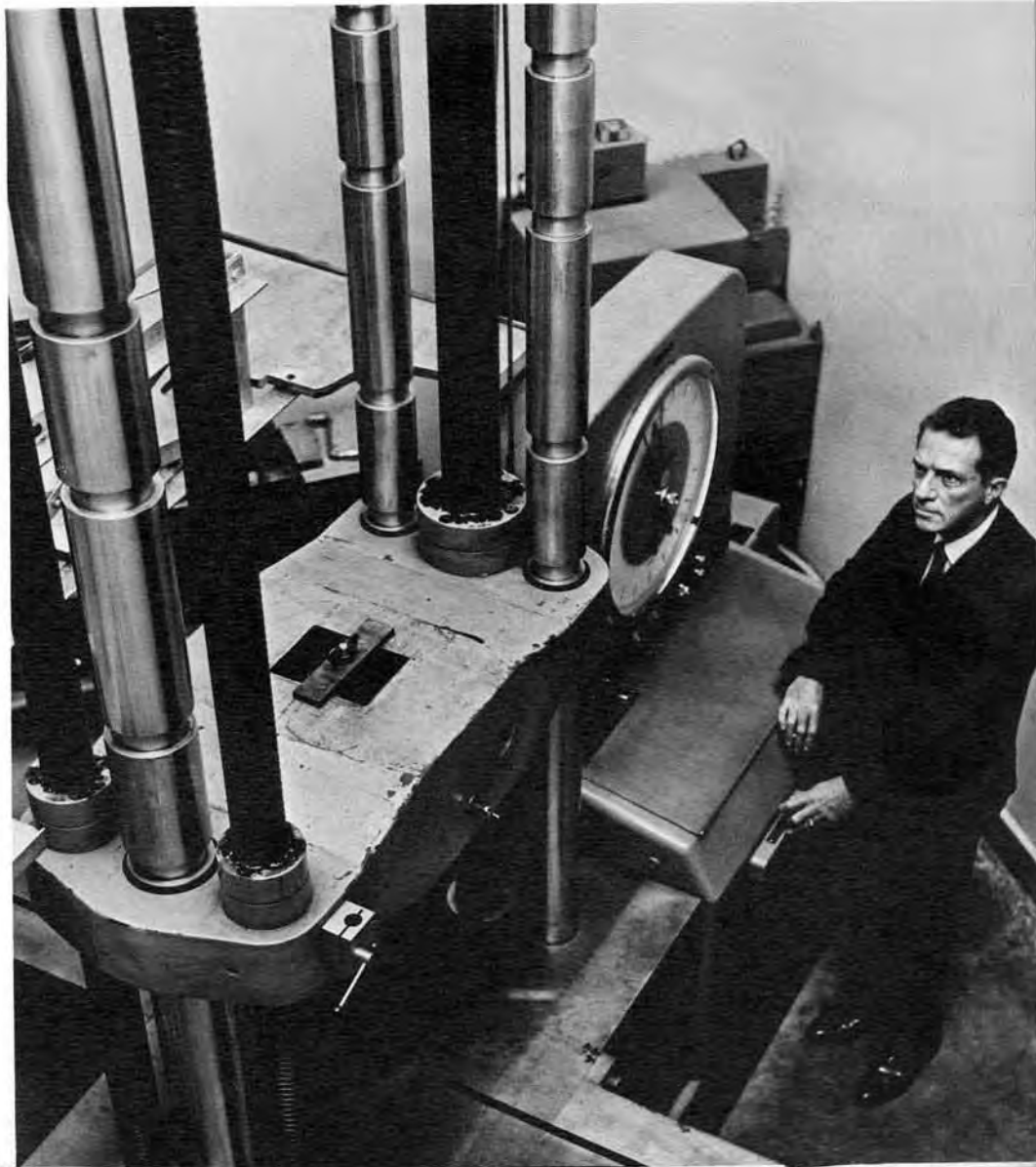





## School of Social Work

The School of Social Work is offering a new experimental M.S.S.W. degree program which will enable students majoring in social welfare to complete their master's degree requirements in one year. Involvement in a B.A., M.S.W., and M.S.S.W. program, oriented toward a new integrated approach to social work is also offered. Numerous studies ranging from community development, to minority groups, to protective services for the aged, have given the students opportunities to participate in the development of research projects as part of the master's degree requirements. Numerous new courses have been offered for the 215 graduate students and the 300 undergraduate students. New projects of the 1969-1970 school year were the development of Minority Recruitment Programs and participation in the Headstart Crisis Center.



Erving Tebor, dean of the School of Social Work

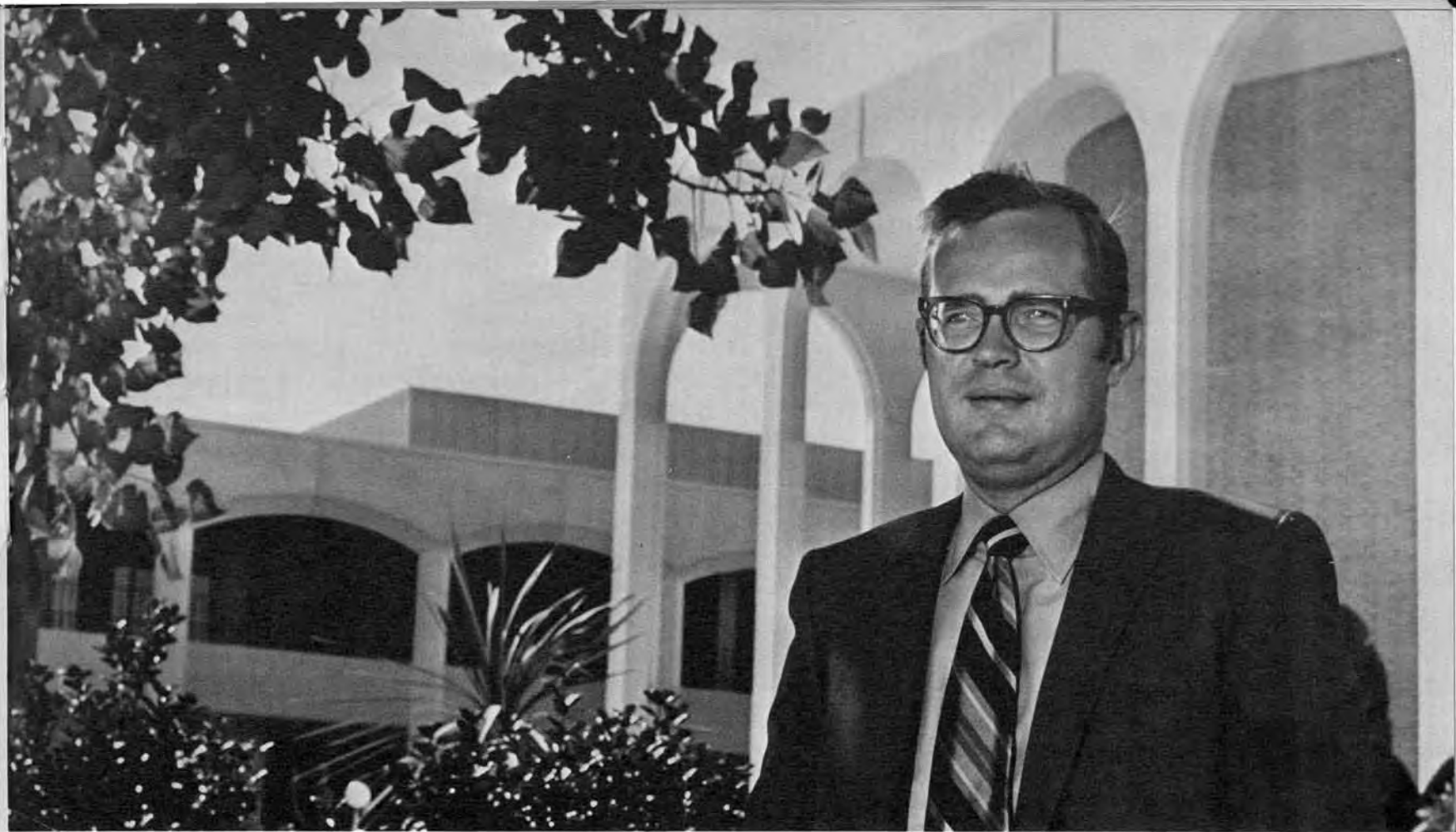

Harold Haak, dean of the College of Professional Studies

## College of Professional Studies

The newly established College of Professional Studies provides a variety of majors related to the fine arts, community service, and the helping professions for its 3,243 undergraduate and 185 graduate students. New developments within the College are a School of Nursing, the formation of a committee on Urban Programs, and the formation of the separate departments of speech communications, dramatic arts, speech pathology and audiology, and telecommunications and films. Separate majors are being organized for each new department.

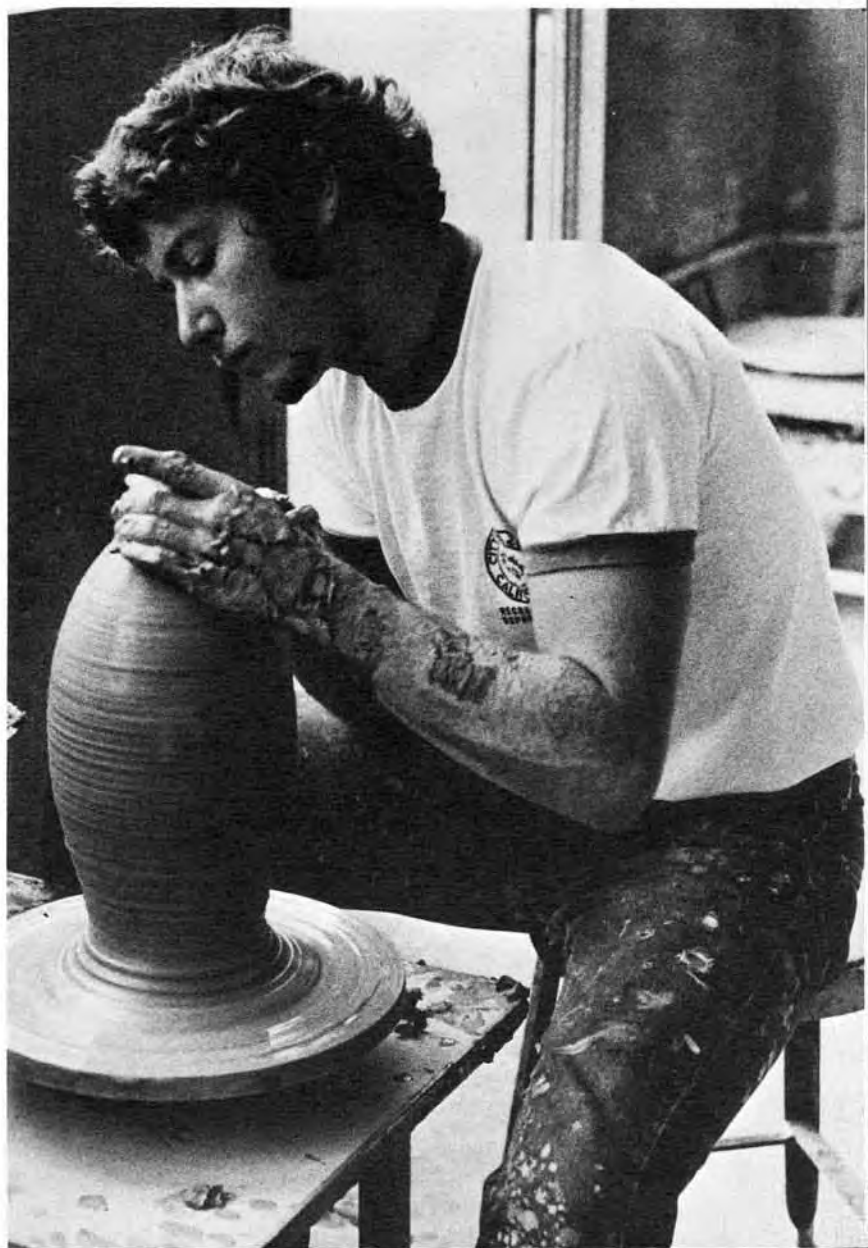





Maurice Lemme, dean of the Division of Graduates

## Division of Graduates

The Graduate Division of San Diego State has greatly increased the number of advanced degrees which may be earned by graduate students. Eleven new master's degree programs are being planned for Fall of 1970. The Graduate Division offers opportunities for graduate study leading to the Master of Arts in 30 fields, the Master of Science in 14 fields, the Master of Business Administration, the Master of City Planning, the Master of Public Administration, and the Master of Social Work. Opportunities in joint doctoral degrees in Chemistry, Ecology, and Genetics are also offered. The most significant developments in graduate study during the year 1969-1970 were the formation of plans for joint doctorates in Business Administration, Economics and Engineering.



3	4	5	6	9	11	12	13	14	15	18	21	22	23	24	27	30	31	32	33	36	39	40	41	42	45	48	49	50	51	54	57	58	59	60	63	66	67	68	69	72	75	76	77	78
---	---	---	---	---	----	----	----	----	----	----	----	----	----	----	----	----	----	----	----	----	----	----	----	----	----	----	----	----	----	----	----	----	----	----	----	----	----	----	----	----	----	----	----	----

[illegible]

GENERAL PURPOSE - 20 FIELD







Row 1, left to right, Vian Conley, Cielita Guarnes, Cindy Gorton, Mary Beimfar, Barbara Perrou, Candy Marrs, Kathy Stichman, Jackie Singer, Linda Frye, Jeanne McCumby, Corinne Hill, Gail Erick, Cindy Parks, Chris Mathis, Melody Bossard. Row 2, Kathryn Giesmann, Lynn Recupero, Bobbi Forcier, Camille Ashcraft, Cindy Simko, Linda Decker, Beryl Young, Barbie Duncan, Karen Nurmi, Donna Bond, Cynthia Kent, Debbie Tallent, Mary Jane Varnado, Joan Walters, Sue Campbell, Georgene Smith.

Row 1, left to right, Mary Zitzmann, campus vice president; Peggy Gray, president; Nancy Walters, community vice president. Row 2, Cindy Hallmark, program chairman; Bonny Storey, recording secretary; Trudy Haines, publicity; Cheryl Johnson, corresponding secretary.



## Golden Girls SDSC's Official Hostesses

Golden Girls . . . "to help develop and maintain pride at SDSC, and enhance the name of the college within greater San Diego and throughout the nation."

As the official public relations organization at State, the 36 members were hostesses at the Chancellor's Reception, Alumni and Aztec Club functions. They also spoke at various community meetings, welcomed out of town football teams, and gave numerous campus tours.



# Aztec Engineer



Charlotte Nobles  
MISS NOVEMBER 1969



Sheri Trail  
MISS JANUARY 1970



Carol Budwin  
MISS MARCH 1970



Judi Jenkins  
MISS MAY 1970

Since its inception in 1953, the AZTEC ENGINEER has been following the achievements of industry and education. As San Diego State's only self-supporting publication, the AZTEC ENGINEER has encompassed all fields of scientific interest, not just engineering. The magazine also includes many special features of a non-scientific nature. Together these achieve a publication which is both factual and interesting.

## AZTEC ENGINEER Staff Heads:

Dr. Frank Stratton — Faculty Adviser  
Tom Butke — Editor-in-Chief, Fall  
James Waydelich — Business Manager, Fall, and Editor-in-Chief, Spring  
Ken Brazell — Advertising Manager, Fall, and Spring Consultant  
Rodney Weber — Research Editor  
Marc Knapp — Features Editor, Spring  
Tran Chi Viet — Circulation Manager, Fall  
Donald White — Advertising Editor, Spring  
Michael Guyer — Business Manager, Spring  
Jerry McDaniels — Features Editor, Fall  
Douglas Craig — Circulation Manager, Spring  
Bob Unger — Head Photographer

Row 1, left to right, Dr. Frank Stratton, Richard Diehl, James Waydelich, Machael Guyer, Kathi Axtater, Ruth Chappell, Douglas Craig. Row 2, Carlos Nazar, Robert Smith, Lonie Lash, Donald White, Steven Bovee, Wayne Prost. Row 3, Kenneth Brazell, Clay Kemper, Jim Leach, Rodney Weber, Steve Kluewer, Marc Knapp, Dale Bernhagen, Douglas Helming.



# Publications Board

"The Whoopie Award" goes to the Publications Board for voting to keep the DEL SUD on a 7-1 basis. Their 16 members oversee all regular campus publications, including the DAILY AZTEC, DEL SUDOESTE, and the PHOENIX. They approve budgets, make general policies, and recommend editors of these publications to the A.S. Council.



## The New Scholar

THE NEW SCHOLAR is an interdisciplinary journal of social sciences and related fields. Founded by San Diego State graduate students in 1969, THE NEW SCHOLAR continues to be the only academic medium of communication which exclusively publishes articles written by students on the 19 campuses of the California State Colleges. In addition to academic and commentary articles, this communication link among the California State Colleges contains book reviews, news and notes, and an academic placement section.

NEW SCHOLAR staff includes: Dave Parham, former editor; Vern Anderson, editor; Terry Player, associate editor; Carlene Green, Terry Schweider, Terry Van Hook, Vern Kjonegaard, managing editor; Jim Kennedy, Linda Moffet, Mary Poirier, Robin Sanders, Maria Wilkens.







## Daily Aztec Staff

Among the unsung heroes of THE DAILY AZTEC, Bob Melton managed to pull it through. In fact Bob rates the "Distinguished Service Award" for bravery in the line of duty. He's the guy who spends untold evenings in the Aztec Office seeing that the campus daily gets out on time and getting in those last-minute news briefs. His award includes bravery in the line of duty for the night the fire extinguisher was turned loose on him and the DAILY AZTEC office.

The two editors of the DAILY AZTEC were confronted with ambivalent critics during the year. They were attacked by the Aztec Young Republicans who called the newspaper a public relations sheet for the students sitting in the administration building. On the other hand they were accused by the Sitters-In of being a vehicle for the Young Republicans.

The funniest scenes, in and out of the office, were provided by a large amount of the staff doing all they could to circumvent the wishes of the new faculty adviser.

Some of the memorable highlights of a year that saw the DAILY AZTEC grow in scope and outlook included special issues with pages of colored photos at Homecoming and Founders' Day. During the spring semester a series of in-depth articles on subjects from drugs to abortion caused momentary sensations.

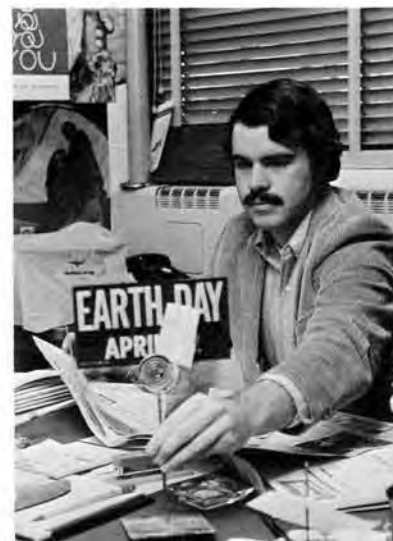



#### FALL STAFF

Susan King — Editor-in-chief  
 Ralph Seewald — Coordinating Editor  
 Tom Dick — News Editor  
 Harriott Balmer — Copy Editor  
 John Maffei — Sports Editor  
 Ernie Anderson — Sports Photographer  
 Craig Hamilton — Photo Editor  
 Richard Brown — Ad Manager  
 Joseph E. Spevak — Faculty Adviser

#### SPRING STAFF

Ralph Seewald — Editor-in-chief  
 Bob Melton — Managing Editor  
 June Karlstrom — News Editor  
 Linda Cox — Copy Editor  
 John Maffei — Sports Editor  
 Michele West — Activities Editor  
 Craig Hamilton — Photo Editor  
 Forrest Chu — Feature Editor  
 Rich Brown — Ad Manager  
 Joseph E. Spevak — Faculty Adviser





# Signa Phi Nuthing

SECRETLY KNOWN CAMPUS-WIDE AS DEL SUDOESTE



Our Seal



Our House Mother and House Father



Our Dream Couple



Our Home Sweet Home



On a campus where traditional yearbooks "signify nothing" to the vast majority of students, Del Sudoeste was plagued this year by abounding student apathy, non-cooperation from student boards, and personal prejudices from ex-officio and voting board members. To make matters worse, in the year State's "wandering Buddha" the worst bad luck omen occurred for poor Del Sud: somebody swiped the Del Sud mascot! The staff was thrown into a pure chaos — supplies ran out, equipment broke, the Sports Editor got a bad case of senioritis and disappeared for a month, photographers took lazy pills, and the Editor got pregnant!

In spite of all these pain-in-the-neck obstacles, everyone of the Del Sud rates a medal for "Service Beyond the Call of Duty" for their efforts in getting the annual finished.

The usual student cry heard was: "Six dollars! I don't want to pay \$6 for a yearbook! !!" In explanation to all our faithful followers: A.S. Council approved a great big budget cut for us this year. Next year, though, we'll go ads if necessary.

Del Sud's spirited advisor, Frank Holowach, gets the "Mr. Congeniality Award" because of his continued efforts to boost staff morale with, "Cheer up! This is supposed to be fun!"

The big question now is: Will Del Sud continue to "signify nothing" on campus? Never fear, Del Sud fans. This is the age of innovative journalism — in some shape or form, hard cover or soft, 20 pages or 384, 5" x 7" or 9" x 12", DEL SUD WILL RISE AGAIN!



## PROMINENT MEMBERS

MASCOT ..... Throw Me the Rock  
 EDITOR-IN-CHIEF ..... Roberta Bates  
 LAYOUT EDITOR ..... Marlene Lopez  
 LAYOUT ASSISTANT ..... Jim Bates  
 ANONYMOUS WRITERS ..... Darla Carlson  
 George Colbert  
 Tom Jackson  
 COPY EDITOR ..... George Colbert  
 PHOTO EDITOR ..... Harvi Callaham  
 PHOTOGRAPHERS ..... Ernie Anderson  
 Tom Blackman  
 Ben Clayton  
 Tim Crowson  
 Bob Frazer  
 Harry Meyer  
 Wayne Marshall  
 Donn Mize  
 Jackie Ross  
 Bob Wasilewski  
 Mel Zernow  
 Steve Zimmerman

ACTIVITIES EDITOR ..... Amy Bargiel  
 LIVING GROUPS EDITOR.....Joanne Scherer  
 FRATERNITY EDITOR ..... Craig Evanco  
 SORORITY EDITOR ..... Chris Sarot  
 ADMINISTRATION EDITOR ..... Mary Welty  
 ORGANIZATIONS EDITOR .... Vian Conley  
 ORGANIZATIONS ASST..... Georgene Smith  
 SPORTS EDITOR ..... Dave Hatz  
 SPORTS ASSISTANT ..... Bobbie Metzger  
 SENIOR EDITOR ..... Marcella Maddux  
 INDEX EDITOR ..... Marcella Maddux  
 SALES MANAGER ..... Carol Stone  
 SALES ASSISTANT ..... Dennis Masson  
 ADVISER ..... Frank Holowach



Will the real Del Sud mascot please stand up.



The normal state of confusion was turned into mass turmoil. We couldn't work—someone stole the Del Sud mascot!



All right! Which one of you guys took the Del Sud mascot rock? Come on, speak up. Hey, you on the left with the Wall Street Journal, this is a line-up—not a mutual funds meeting!

Safe and home again, the Del Sud mascot rock was rescued from ditch oblivion by a kind, anonymous person and returned to its place of honor. Throw Me was restored to its original condition by Signa Phi Nuthing artist, Mademoiselle Malone.

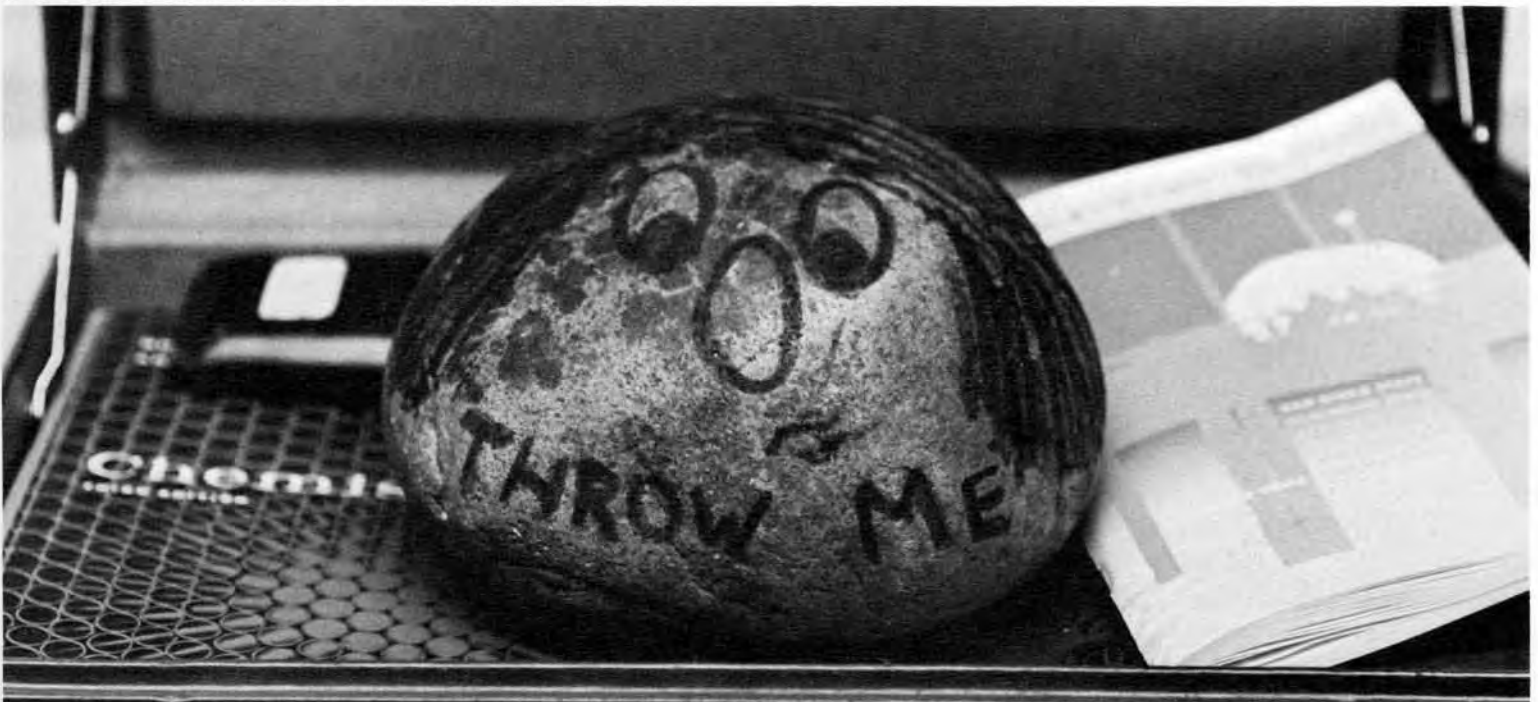





John Asaro gets final make-up before taping of "San Diego State Presents: J. Asaro."

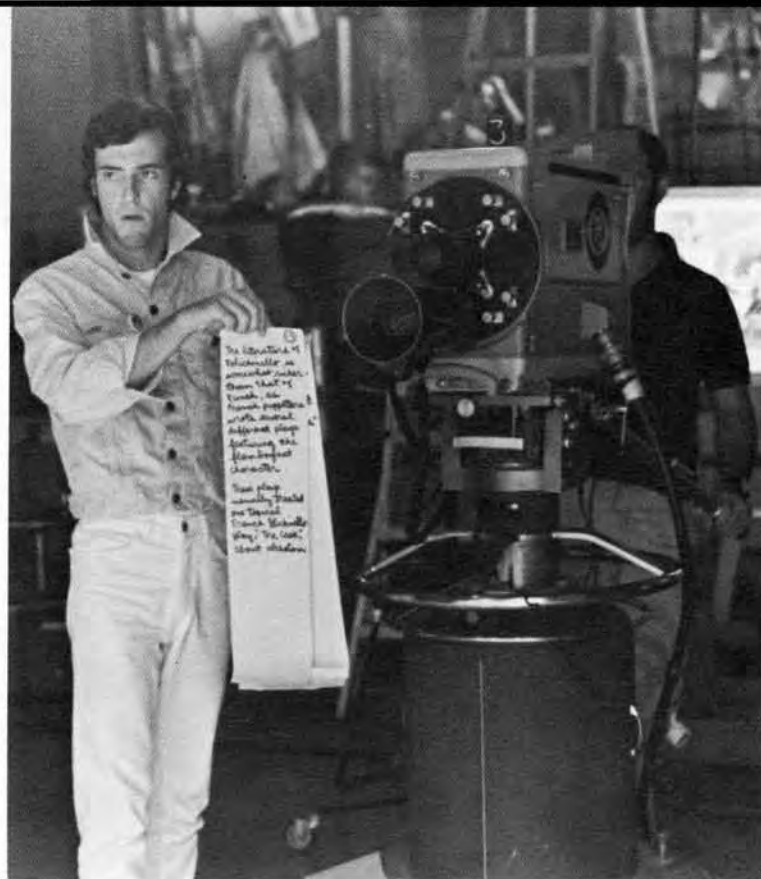

Dean Goss floor assisting on the major production "Punch in Perspective," Fall, 1970.

KEBS production of "Summer Session" with young people in the summer program designed to teach communication skills to minority youths.





The San Diego State Jazz workshop ensemble performs for a KEBS Television Special.



Students perform in a production for the Summer Broadcasting Workshop.



Dean Goss, Robert Lee, Larry Steckling and Steve Filson go over last minute script changes for "Punch in Perspective."

## KEBS

Award-winning KEBS-TV, Channel 15, licensed to the California State College Trustees, operates from the broadcast facilities of San Diego State College. Its companion radio station on campus is KEBS-FM, 89.5. The stations serve almost all the area southwards from Newport Beach to Ensenada and eastwards to Imperial Valley.

Two television documentaries, "When Peace Comes" and "Troubled Waters" won Golden Mike Awards in consecutive years. These awards, with another received for Best News Commentary, reflect the continuing superiority of the broad communications television service provided Southern California in education, cultural activities and public affairs.

Journalism majors are able to reinforce classroom instruction in the electronics mass media with invaluable experience gained in the day-to-day operations of the broadcast stations.

FM programming includes more than 50 broadcast hours weekly, with Saturday being the only "quiet" day. Audiences have a wide selection of programs, including various music styles from folk to opera. Regular news broadcasts are interspersed with programs devoted to coverage of the foreign press. The week's schedule includes several hours of instructional programming, governmental agency reports, book reviews, lectures, forums, drama and special programs.

Television programming features "Peter Kaye's Perspectives," a show with an editorial bent, which won Kaye a gold medallion, the National Mass Media Brotherhood Award. The medal was presented in December by the National Conference of Christians and Jews. Kaye is the Director of News and Public Affairs at KEBS-15.

"Sesame Street" is another popular program which is broadcast daily in color.

John P. Witherspoon is general manager of the college's electronics media. Bradford B. Warner is program director of KEBS-TV and Thomas R. McMann is operations manager of KEBS-FM.

Instructional service on a contractual basis is provided to the college. Fees received from this source augment financial aid from the college. Philanthropic grants provide additional funding to underwrite the costs of acquiring outstanding programs and to provide equipment and related facilities.



# Debate

Achievement on both the individual and team levels has been the distinguishing feature of the 1969-70 debating club, its directors and staff.

At university campuses across the Nation, from Fullerton to Annapolis, the Forensics Squad carried away its share of laurels in tough competition against more than one hundred other schools.

Sweepstakes Awards were earned at the University of Wyoming Tournament at Laramie in October and the League Championships at U.S.C. in December. During a memorable two-week tour in February, the debaters maintained their national reputation at tournaments held in Illinois at Bradley and Northwestern Universities; in Minnesota at Macalister College; and in Maryland at the United States Naval Academy.

Facing the nation's top 60 teams at an invitational held at the United States Air Force Academy in December, the San Diego club earned 9th place.

The squad's training contributed to the success of these members who received recognition: at Laramie, Sharon Taylor, 1st, Oratory; Benny Solomon, 2nd, Oratory; Jeff Brown, 4th, Oratory; Paul Gaske and Mike Wickham, 3rd, Debate. At San Diego State's Western States Championships in November, Benny Solomon, 1st, Interpretative Reading; Bill Swegles, 2nd, Interpretative Reading; Jeff Brown, 3rd, Oratory; and Bob Whitman and Mike Wickham, tied 4th, Extemporaneous Speaking.

Dr. Craig Smith is director of forensics and Prof. Fred Sanders is director of debating. The 60-member squad and its directors depend upon Teaching Assistants Miss Mary Freel, Paul Arntson and Allan Feriet for the fine honing that removes the rough edges from visual, vocal and verbal communication.

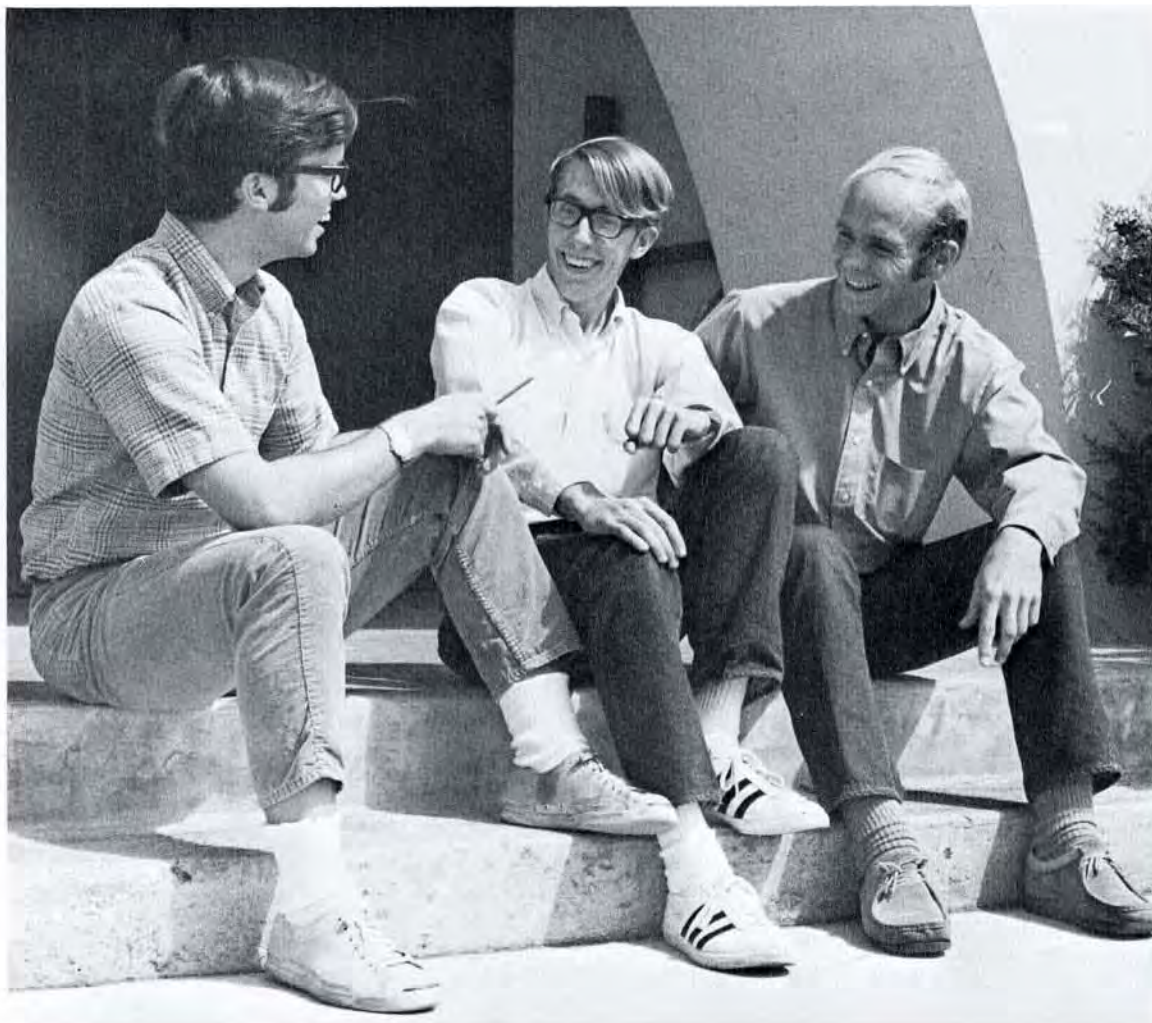



# Switchboard

Need rides? A place to crash? Community and campus information? Services? Meetings? Happenings? A message relay, or speakers bureau? . . . then try SWITCHBOARD!

SWITCHBOARD is a new venture tried this year by the Associated Students. It is one of a network of similar switchboards in California and across the nation, which our SWITCHBOARD can get in touch with directly.

All of the people who man SWITCHBOARD are SDSC student volunteers. Presently the office, which is located downstairs in Aztec Center, two corridors over from the Organizations Center, is open from 8 a.m. to 10 p.m.

SWITCHBOARD works in conjunction with the Crisis and Help Centers, referring all calls they can't handle to the proper number.





# *Idle Students Waste Idol's Time* *Or* *A New Slant On Invasion Of Privacy*



A quiet figure,  
You sit in private grandeur  
In a small corner  
Of the Occident.  
What brought you here?  
Here, you must vie  
With Montezuma  
For our fleeting attentions.  
One would expect to find you,  
Rather,  
In some pathside place,  
In a distant Eastern land;  
At home in your hallowed  
Cul-de-sac,  
And venerated by legions  
Of weary travelers.  
Instead, we find you here,  
In a land of cynics,  
Where icons are paid  
Scant notice;  
And where,  
As you have seen,  
Irreverent pranksters mock you  
And all your kind  
By painting you up,  
Knocking you down,  
Covering you with strange garments  
And stealing you away . . .  
To reside askew  
In mud and weeds,  
In a ditch!  
There, with frogs and serpents,  
And a myriad winged creatures,  
Their tiny, crawling legs  
Assaulting your dignity,  
Some pilgrim found you  
And restored you to us.  
Rotund one;  
It's a strange place  
You have to dwell,  
But, take heart,  
Most of us are going to the beach tomorrow—  
Or, if we can squeeze it in,  
Some inane gathering  
In an upstairs hallway,  
And won't have time to  
Haunt you further.



*Experimental*



*College is...*



*. . . an alternative to the highly impersonal institutions which our society employs for the purpose of mass "education." The E.C. offers an educational experience that is removed from the traditional, coercive climate of the classroom, which features constant consumption of the teacher's personal "truths" and grading on one's ability to regurgitate that which has been forced down his throat.*







*The E.C. operates in contrast to the "road to riches" theory in which education is merely a mechanical process where one is prepared for "success" — spelled, M-O-N-E-Y. Believing that people of all ages and walks of life should be allowed to pursue the goals of self-realization and awareness, and that the reward for the sharing of ideas and experiences should be personal, rather than monetary, the E.C. has eliminated the restrictive devices of tuition, fees and teacher's salaries. Anyone may teach a class; there are no requirements to be met by either teacher or student. At the E.C., education is not a commodity which is measured in credit, grades, or degrees.*

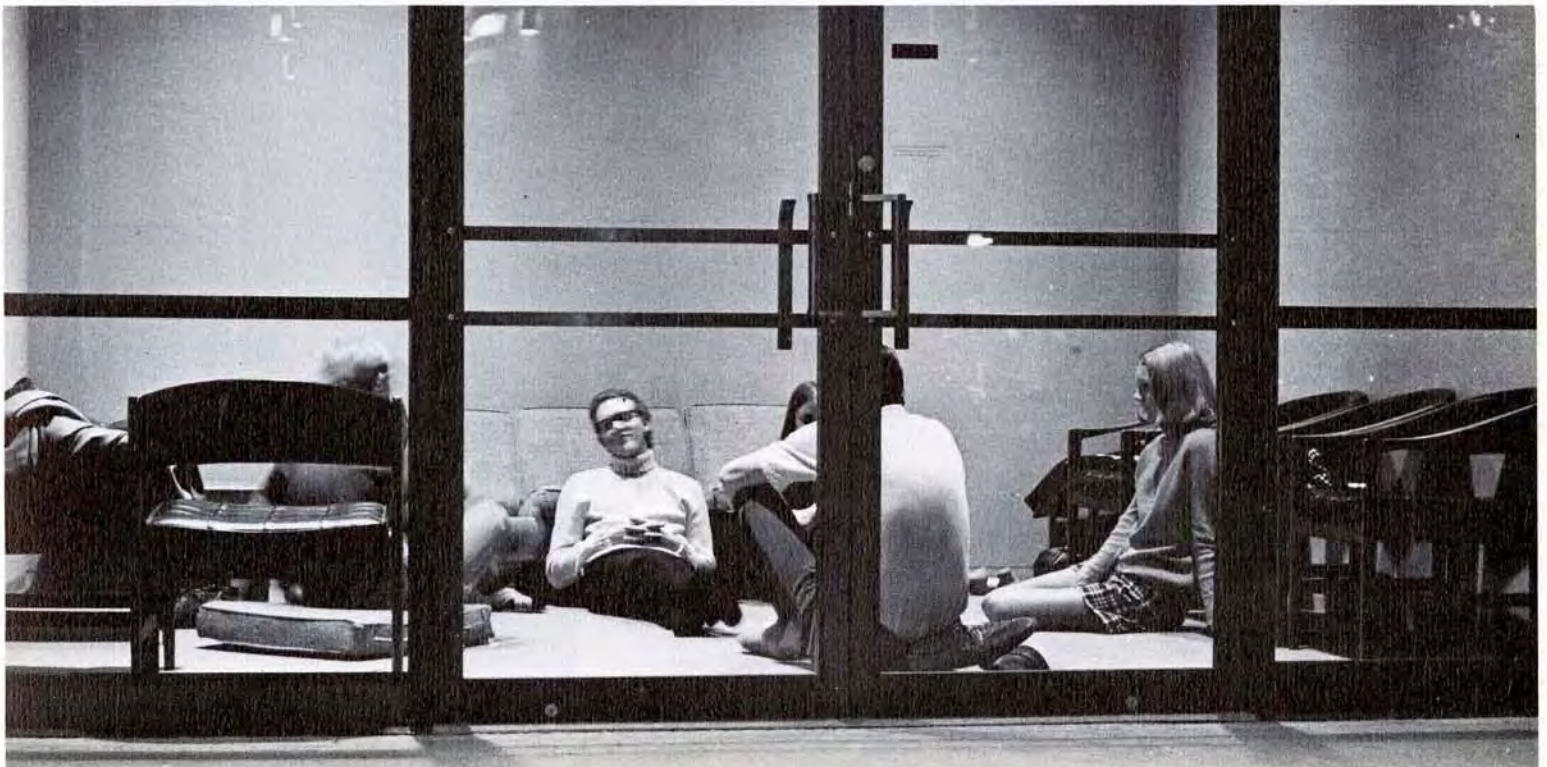





*The E.C. offers education to individuals who are really interested in learning — individuals who accept the idea that they are responsible for their own education. Learning and teaching methods which emphasize total participation are encouraged.*



*Experimental College seeks to provide educational experiences not available in the traditional setting of SDSC. These experiences enable an individual to transcend his artificial identity as a "student" and to strive for the education he wants for himself as a human being. Course content may range from lecture sessions on subjects unavailable at SDSC, to sensitivity groups, to art and music courses. They are held on campus and in organizers' homes.*





. . . The Experimental College is a free institution, belonging to anyone who wishes to use it.

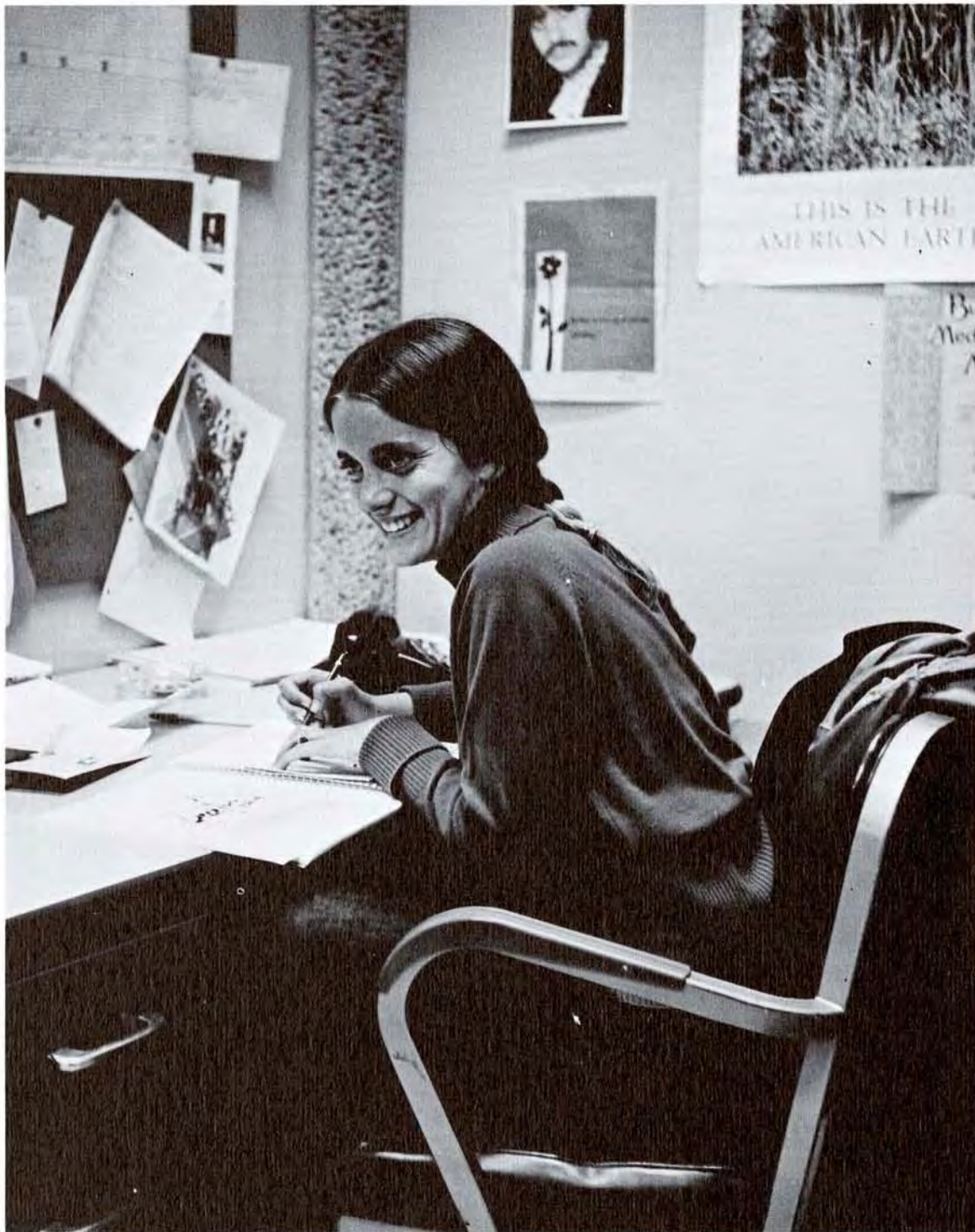

Terry Hall  
Timm Tripp  
Peggy Howard  
Katie Leiser  
Art Westerfield  
Diane Ohlson

Rich Armstrong  
Steve Gardner  
John Letsinger  
Tony Miles  
Dan Poole  
Beth Reid

Ellen Sampson  
Jill Timm  
Jim Wray  
Linda McFadden  
Tomas Thomas  
Norm Howard —  
Adviser



*We all make an attempt at communication*



*...but at times, silence is golden.*



## ORGANIZATIONS AND HONORARIES

[illegible]







# Sailing Club

Officers from left: Mike Umphres, president; Carol Kruse, secretary; Ray Aurele, maintenance; Turk Niebergal, maintenance; Charlie Houchart, vice president; Larry Sherry, treasurer.







Row 1, left to right, Kerry Stein, Mary Simmons, president, Pat Judd. Row 2, Marlene Lamprides, Cindy Dunn, Debbie Jay, Camile Ashcraft, Diane Stamp, Vian Conley. Row 3, Kathy Nottbusch, Caralie Finch, Jane Turnipseed, Casey Eskenasy, Sherry Martin, Caron Mayser. Not pictured, Marsha Keeling, Candy Marrs, Kathy Rossoll, Mary Jane Haas, Linda Newman.

## Rugbyettes

## Shell and Oar

Row 1, left to right, Janice Ferguson, Pilar Marquez, Nancy Omo, Susie Childs, Sharon Hagen. Row 2, Pam Lewis, Kelly Pierce, Jill Moulton, Karen Mayser, unidentified, Karen Trygstad.







Members of Epsilon Pi Tau, Industrial Arts Honorary, are from left, Richard Ferrell, Robert Hanlon, Dr. W. Carlisle Anderson, Ronny Baylor.

## Epsilon Pi Tau — Industrial Arts Honorary

## Society for the Advancement of Management

Members of the Society for the Advancement of Management are, Row 1, from left, Charles Lane, Sillria Cooper, Kent Sterling, Gloria Yee. Row 2, Pat Householder, Bob Peterson, David Thompson, Bill Parks. Row 3, Bill Cartwright, Peter Malfarlane, Mike Rawlins, Ray Peurault, president.







**Eta Beta Chapter, National Spanish Honorary Society.** Seated from left, Dr. Raymond D. Weeter, Dr. Gerald L. Head, Dr. Clifford H. Baker, Dr. Liela V. Tossas, Dr. George Lemus, faculty adviser; Dr. Thomas E. Case, Alma Orona. Standing, row 1, Raymond Gonzalez, Nancy McCarty, Helia Corral, Helen Azevedo, Laura Arneson, Ezequiel Cardenas, president: Miguel Martinez, vice president: Joseph Tyler. Row 2, John Morton, Nancy Squires, Mary Charlesworth, Ronald Fry. Row 3, Jorge Martinez, Larrie Gale, George Washington, Rose Carreras, William Martin, Scott Peck.

## Sigma Delta Pi

## Christian Science Organization

**Kneeling:** Richard Holman, Frank Garton. **Row 2,** Jim Heller, Randi Freeland, Linda Harrad, Sue Priestley, Sally Houghton, Kathy Jalox. **Row 3,** Paul Beebe, Camille Vacher, Michele Boyd, Susan Dawson, Janice True, Gail Richardson, Melody Pearce.







Seated, Sue West, sweetheart. Row 1, from left, Fred Dyle, Ivan Allen, Frank Brazda, Thomas Walker, John George, sergeant at arms, Ken Freeman, president, Cunyow Williams, 2nd vice president, Robert Carlson, Sea Monster, historian. Row 2, Richard Rybarczyk, Max Chappell, Richard Hockman, Rod Weber, George Harriss, Paul Hays.

# Alpha Phi Omega

## Delta Omicron Epsilon

Seated, row 1—from left: Millie Lowe, Linda Walker, Shelby Albert, Susan Willoughby. Row 2, Kathryn Hildebrand, Sandra Scholfield, Lorene McKinney, Beverley Craig, Sue West. Standing, row 3, Lucy Sandoval, Donna Wetmore, Connie Roberts, Anita Mitchell. Row 4, Sharlene Smith, Chaulene Nava, Orene Ward, Polly Bowers, Evelyn Alpert, Judi Bennett, Barbara Kalisch, Milissa McGinnis, Mary Fritch, Sandy Wehmeyer, Cindy Little.





# Kappa Pi Honorary Art Fraternity



Row 1, right to left, Colleen Ritter, Leslie Knight, Vicki Snowden, president; Helen Peterson, Valerie Bailey. Row 2, Art Turowski, John Scott, Linda Koczur, Donna Head, George Bark, Sandra Whitaker, recording secretary; Shelly Artnolce. Row 3, Mario Alfaro, RuthAnn Rohman, vice president.



# Campus Ministries

"to keep faith with the past—  
to celebrate the present—  
to affirm the future"



Campus Ministries is composed of biblical studies, weekend encounters, ecumenical celebrations, sensitivity groups, catechesis.





K. Volz

## Angel Flight



K. Kingston

Angel Flight serves AFROTC, the community and San Diego State College throughout the school year. This year the Angels' activities have consisted of: Cards and Combat, a project sending Christmas cards to soldiers in Vietnam; a Christmas party for underprivileged children in East San Diego; an excursion for wounded Vietnam veterans to Sea World; a party for the men at the USO; sponsoring Monty's Night Out; and hostessing various conventions.



C. Bourda



C. Boyer



S. Canfield



T. Carroll



K. Crosthwaite



A. Daigle



M. Gable  
Y. Gadberry  
C. Hutchings  
M. Johnson  
L. Mackerras



D. Newak  
P. Rice  
V. Snowden  
A. Valentino  
E. Wade



# Arnold Air Society



M. Fellows



B. Kimmel

The John Burdette Binkley Squadron of SDSC's Arnold Air Society was organized here in March, 1952. Arnold Air Society is composed of the outstanding AFROTC cadets, chosen on scholastic ability and desire to fulfill the mission of AFROTC. Arnold Air sponsors the Military Ball, and in conjunction with Angel Flight this year, Arnold Air held Field Day, Halloween, Christmas, and Valentine parties.



F. Carpenter



R. Dawley



J. Dullos



B. Elliott

R. Hilke  
J. Jamieson

B. Ward  
S. Watson



J. Kelley



R. Naeceli



J. Rogers





# Associated Men Students

The Big Brother Program highlighted the AMS activities and budget for the year. Some of the activities included picnics, organized games and excursions. For the most part, though, AMS was righteous, all right, up tight, and out of sight. You ought to try it!



Bob, Scurrah, president

Left to right, Rick Bell, John Ford, Rhonda Miller, Steve Crocker, Bob Neher, vice president, Bob Scurrah, president.





# Associated Women Students

One of the highlights of AWS this past year was the Birth Control Series led by Lois Kessler and presented to the dorms in a seven-week time span. All Women's Week held Dec. 8-12 included an Organization Fair, the proceeds of which went to the San Diego CRISIS Center.

The Judiciary Board incorporated the Honor Key System and is making further efforts for more freedom for the women residents.

AWS is undergoing a complete reorganization to further meet the interests and, more importantly, the needs of the women students.



Kay Lahart, President

Row 1, left to right, Chris McCormick, vice president; Ann Chavez, secretary; Jeanne Jones, treasurer; Kay Lahart, president; Rhonda Miller, Susanne Bowman, Donna Jones, Joan Turner, Diane Benjamin, Trudy Haines, Gail Habegger. Row 2, Margot Smith, adviser; Roberta Bergstrom, Sharyn Yettra, Jeri Lentz, Patti Gillis, Joan Hayden, Mary Kay Taylor, Judy Duffield, Marty Stacy.







Linda Chiles, president

# Panhellenic

This year Panhellenic Council underwent many progressive changes, in the structure of the council, rush and chapter programs. Activities ranged from retreats and workshops to conventions and service projects. Panhellenic sponsored three major service projects: the San Diego Cerebral Palsy Center, Sigma Chi Derby Day service project to benefit the student HELP center, and Send A Mouse to College cancer drive.





# Junior Panhellenic

Jr. Panhellenic this year was under the leadership of Vicki Walker, a Kappa Alpha Theta. The girls were busier than usual with all the fraternity joints and ditches. One of their projects, was the successful all pledge picnic held with members of pledge classes from all of the Greek organizations. The girls also sponsored a tea for all the sorority house-mothers.



Vicki Walker, president

Row 1, left to right, Marty Brown, Pamela Pledge, Pam Compton, Sharon McMahon. Row 2, Maureen McGinley, Marilyn Tudal, Annette Valentino, Mary Mamuses, Suzie Schull, Gayle Holland, Shirley Huddleston, Patti Milefchik, Vickie Walker. Row 3, Cathy Evans, Debby Maffioli, Pat Webber, Jeanne MacAdams, Candy Avery, Elizabeth Whiffen.





# Oceotl



Mike Boyle  
Ralph Brown

Brad Buckner  
John Cafaro

Dennis Daoust  
president  
Doug Dickson

Oceotl, San Diego State's oldest men's honorary service fraternity, is composed of leaders in student government, campus organizations, fraternity leaders, athletes, and students who have excelled in all walks of campus life. Many of the changes affecting SDSC have been hashed around and improved during this group's weekly discussions, many of which last early into the morning. Oceotl has sponsored the painting of the "S" on Cowles Mountain, the Greek chariot race each semester, and has lent a hand in promoting A.S. elections. This year a new tradition has been started by having the spring "Libido" party.

Craig Evanco  
Tony Field

Terry Flanigan  
Tim Flanigan

Tom Freeman  
Ed Gauss

Jim Gray  
Steve Hager

Danny Hayes  
Mike Hayes

Dave Howard  
Steve Ironhill



Rudy Knepper  
Dennis Lightner



Ken McCain  
Bob McCully



Lee Marshall  
Frank Mullin

John Pasto  
Raul Robinson  
Bob Scurrah



Ed Schenk  
Jan Statman  
Gene Sword



Grover Trask  
Steve Wolcott  
Dave Young





# Inter-fraternity Council — IFC

The Inter-fraternity Council this year addressed itself towards forming closer relations and better communication among its 17 members. Major changes were made in the governmental and athletic competition structures. IFC's community involvement program this year centered around project "Outward Bound," benefiting students at Mt. Miguel High School in El Cajon.



John Cafaro, president

Left to right, Row 1, Steve Cunliff, John Miller, Roger Clarkson, John Cafaro, president; Dave Robinson, Dave Young, vice president. Row 2, Jeff Carson, Cliff Sherr, treasurer; Rich Corona, Jim Roth, Gene Sword, Jim Waydelich.







Row 1, left to right, Cindy Maynoid, Sharon Kemp. Row 2, Liz, Boyd, Meggy Nedrow, Betty Terril, Phyllis Aubery, Susan Yamate, Patti Doud, Jan Edwards, Helen Foster. Row 3, Robin Dilday, Bonnie Moss, Teri Forbes, Shelly Golliher, Cathy Wordell, Debbie Bartholdi.

## Cetza

## Spurs

Row 1, left to right, Deborah Homervd, Terry Shewmaker, Marcia London, Janet Berglund, Barbara Rustad, Kathy Hartz, Elyse Miller, Diane Benjamin, Kris Starz. Row 2, Betsy Kane, Sharon Lebetkin, Shirley Huddleston, Carol Goodman, Lucy Schumann, Nicki Riemenschneider, Susanne Bowmann, Jeanne James, Joan Kiesner.







Seated from left, Debra Greenfield, spring treasurer; Heidi Topper, Patty Rice, spring secretary; Cyndi Murdoch, fall and spring historian; Sharyn Yettra, Connie Burns. Standing, Jeri Lenta, fall president; Debbie Tallent, fall secretary and spring president; Judy Duffield, rush chairman; Pilar Marquez, fall treasurer; Helen Thomas, Sue Bontadelli, spring vice president; Cherisse Rawdin.

## Las Meninas

## Serpentenes — ΣΝ

Top row, from left, Kathy Stichman, Cindy Rea, Dede Duncan. Middle row, Brenda Patterson, Kathy Hentschel, Pam Hunt, Bonny Storey, Melva Ellison, Kris Barrus, Mo McCully, Meg Thorton, Bonny Parrott. Bottom row, Jan Belcher, Barbie Duncan, Jenny Recaner.







Row 1, from left, Linda Burh, Calbmira Stassis, Deborah O'Keefe, Janie Campbell, Nancy Butler, Jeanne Andrews, Katie Englund, Diane Spencer, Gayle Summers. Row 2, Kathy Hartz, Shirley Huddleston, Susie McDowell, Lori Koch, Rhonda Miller, Donna Bond, Lois Sprenger, Shirley Belser, Kathy Anderson, Lisa Benton.

## Alpha Lambda Delta

## Phi Eta Sigma

Row 1, from left, Jerry Riccio, Art Drexler, Dennis Turner, Stephen Desserich, Edward Ng, Glenn Lepor, Greg Jungman. Row 2, Steve Milne, Stephen Potts, Paul Fiske, Larry Larson. Row 3, Gary Stone, Randall Smith, Skip Varley, Bruce Hacker, John Baker, Tim Gauss, Dave Watkins, Iser Flaum, president; Ken Riha, vice-president.





## **Women's Music Honorary Sigma Alpha Iota**

Members of Sigma Alpha Iota include Jill Secpheri, Susie Sehoebinger, Pam Ogdin, Peggy Bish, Marie Carlson, Sylvia Wadsworth, Joanne Ebright, Evelyn Bair, Carol Cusock, Cheri Amos, Margaret Crouch, president; Christie Goscinski and Sue Hespeler.





## Who's Who in American

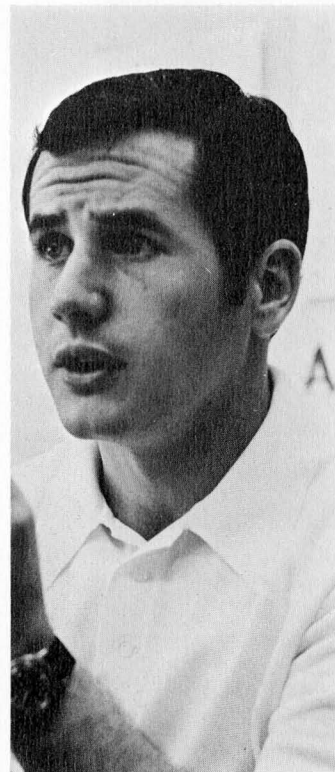

**RALPH BROWN**  
Administrative Vice-President  
A.S. Council representative  
Athletics Board  
Community Involvement Board  
Chairman, AMS Judiciary Board  
IFC Vice-President  
Oceall Vice-President  
Kappa Sigma Fraternity President



**PATRICIA CALLAHAN**  
President, Alpha Chi Omega  
Sorority  
AS Elections Committee  
Chairman, Panhellenic Reform  
Committee  
Angel Flight  
Golden Girls



**CAROLYN COFFMAN**  
Dean's List  
AWS Service and Scholarship  
committees member, Cetza,  
Spurs  
Las Meninas President  
Chi Omega Sorority Vice-President

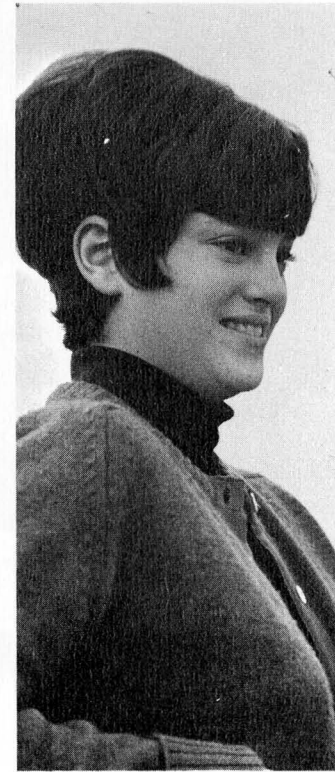

**ANNE COLT**  
Dean's List  
Secretary, Spurs  
Alpha Epsilon Phi Sorority offices  
Alpha Lambda Delta Honorary  
President



**JUDY DUFFIELD**  
Cultural Arts Board  
AWS Secretary  
Cetza, Las Meninas  
Kappa Delta Sorority offices



**GAIL ERICK**  
Fine Arts Rep to A.S. Council  
Panhellenic Rep to A.S. Council  
Golden Girls  
Athletic Spirit Board  
Mortar Board Leadership School



**JAMES GRAY**  
A.S. Commissioner of Finance  
Dean's List  
Finance Board  
Aztec Shops Board  
Oceall



**PEGGY GRAY**  
Jr. class Rep to A.S. Council  
Pep Board Chairman  
Cetza Vice-President, Secretary  
Spurs President  
Las Meninas  
Alpha Phi Sorority officer

## Colleges and Universities



**STEVE IRONHILL**  
IFC President  
AMS Judiciary Board  
A.S. Student/Faculty Committees  
Blue Key  
Oceall President  
Sigma Alpha Epsilon Fraternity  
President, Treasurer



**LAURNIE JACKMAN**  
Dean's List  
Aztec Center Board  
Alpha Lambda Delta Honorary  
Angel Flight



**ELIZABETH JAY**  
Dean's List  
Junior, Sophomore Council  
AWS Judiciary Board  
Anahwac  
Kappa Delta Sorority Secretary  
Dorm Secretary and Treasurer



**KAY LAHART**  
AWS President  
Chairman, Long Range Planning  
Board  
Orientation Chairman  
Gamma Phi Beta Sorority offices



**ROBIN MAYDECK**  
Dean's List  
Publications Board  
Mortar Board  
DAILY AZTEC: Editor-in-Chief  
Activities Editor

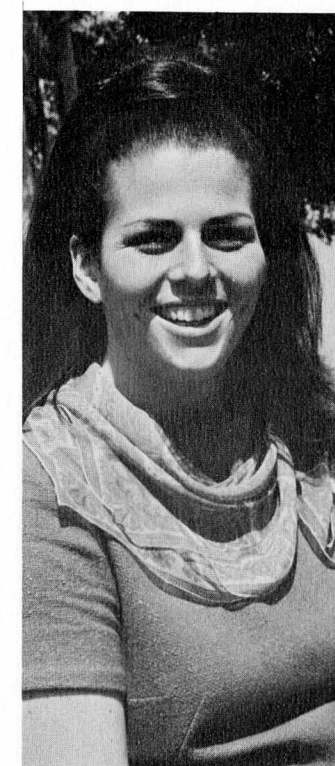

**CHRISTINE MCCORMICK**  
AWS Vice-President, committee  
chairman  
Mortar Board Leadership School  
Cetza, Spurs, and Theatre Guild  
Member

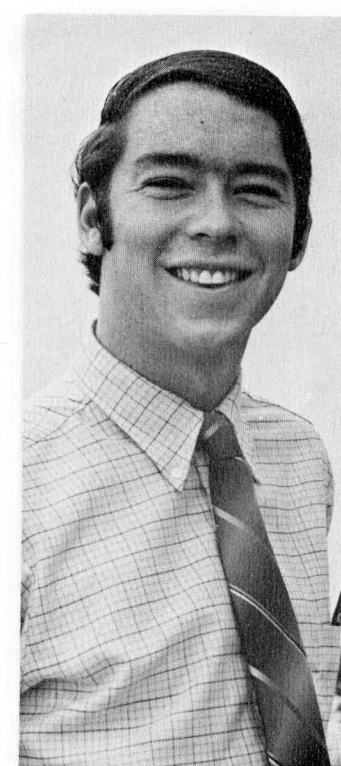

**BOB MCCULLY**  
Undeclared and Special Majors Rep  
to A.S. Council  
Special Events Board  
Finance Board  
IFC Treasurer  
Sigma Nu Fraternity Treasurer

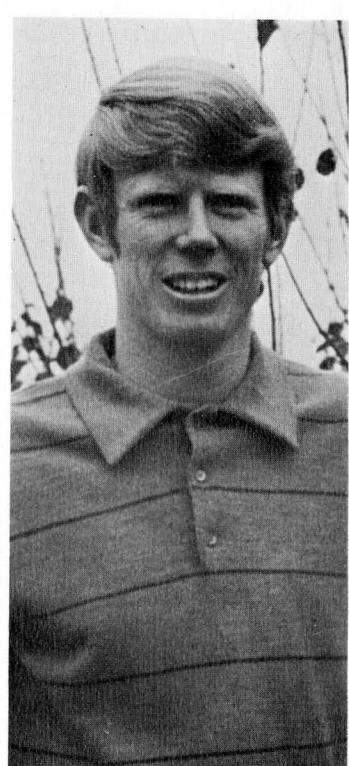

**CHRIS MORTENSON**  
Junior Class President  
Sophomore, Freshman Rep to A.S.  
Council  
Dean's List  
Chairman, Activities Board  
Oceall  
Lambda Chi Alpha President,  
Vice-President





**BOB NEHER**  
Upper Division Rep to A.S. Council  
Academic Affairs Board  
AMS Vice-President  
Dean's List  
Long Range Planning Board  
Chairman, Community Involvement  
Board  
Theta Chi Fraternity Offices



**STEVE NYSTROM**  
Executive Vice-President of  
Associated Students  
Chairman, Activities Board  
Long Range Planning Board  
Experimental College Coordinator



**LARRY PROSI**  
Sophomore Class President  
Freshman, Junior Class Councils  
Long Range Planning Board  
Oceotl  
Theta Chi Fraternity offices



**CHRISTOPHER ROTCHSTEIN**  
Dean's List  
Dorm Vice-President  
Newman Club  
Phi Alpha Theta History Honorary



**BOB SCURRAH**  
AMS President, Vice-President,  
Judiciary Board  
Long Range Planning Board  
Oceotl  
Pi Kappa Alpha Fraternity offices  
Dorm President



**SUSAN SPENCER**  
A.S. Recording Secretary  
Dean's List  
Las Meninas  
Mortar Board President, Vice-  
President  
Cetza, Spurs member  
Gamma Phi Beta Sorority Treasurer



**MARGARET STEED**  
Dean's List  
Mortar Board Leadership School  
Fall Orientation Chairman  
Sigma Kappa Sorority officer



**CAROL STOLEBARGER**  
Dean's List  
Mortar Board  
Member, Cetza, Spurs





**BONNEY STOREY**  
Fall and Spring Orientation  
Chairman  
AWS Committees  
Mortar Board  
Spurs  
Golden Girls  
Kappa Delta Sorority President



**KATHY SUMNER**  
A.S. Lower Division Rep  
Vice-President Panhellenic  
Activities Board  
Mortar Board Leadership School  
Angel Flight



**TOM SULLIVAN**  
Freshman Class Vice-President  
Freshman Rep to A.S. Council  
Sophomore Class Council  
A.S. Lower Division Rep  
Pi Kappa Alpha Fraternity offices



**GENE SWORD**  
Sophomore Class President  
Business Rep to A.S. Council  
Pi Kappa Alpha President,  
Treasurer



**JACK SWORD**  
Upper Division Rep to A.S. Council  
AMS Treasurer  
Oceolt  
Pi Kappa Alpha Fraternity President,  
Treasurer



**TOM WALTERS**  
Physical Sciences Rep to A.S.  
Council  
Tau Kappa Epsilon Fraternity  
Treasurer  
Epsilon Pi Tau Industrial Arts  
Honorary



**DAVE WESTON**  
A.S. Commissioner of Finance  
Dean's List  
Finance Board  
Blue Key  
Oceolt  
Volleyball letterman



**MARY ZITZMANN**  
AWS Historian  
Golden Girls  
Angel Flight  
SDSC Songleader  
Homecoming Queen Attendant  
Gamma Phi Beta Sorority Offices



Row 1, left to right, Mary Sullivan, Karen Gross, Beth Beaudreau, Valerie Sowder, Barb Poole, Kathy Frey, Pam Gates. Row 2, Moira Kearney, Janet Eskenazi, Marty Brown, Laurie Ozanne, Joan Turner, Nancy Halvorson. Row 3, Cindy Fredricks, Martha Clarke, Lynne Gates, Cheryl Ellestad, Caralie Finch, Pat Palmer, Barbara Owen, Mimi Kirk, Joan Guptill, Laurie Roller. Row 4, Sandi Schwien, Marilyn Tudal, Nancy Nurmi.

## Little Sisters of the Seven Stars — ΔΥ

## Crescents — ΛΧΑ

Row 1, left to right, Jane Signaigo, Kathy Axtater, Benne Hanenburg, DiAnn Marcovitch, Sue Vinton. Row 2, Carol Costigan, Candy Marrs, Janet Holve, Hedy Sternfield, Diane Curran, Barbara Perrov, Karen Wetterborg, Joyce Dennstedt. Row 3, Mary Zitzmann, Connee Cullen, Cotton Van Liere, Corinne Hill, Jeanene Malm, Adrienne Alpert, Teri Lord, Julie McCarthy.







Row 1, left to right, Sharon Herman, Beryl Young. Row 2, Sori Lubinsky, Debi Schultz, Roz Reiner, Linda Kaplan, Linda Siegal, Barbara Cohn, Susie Pontac, Robin Weiss. Third row, Cathy Magid, Debbie Tavlin, Sandy Glick, Linda Berman, Marti Israel, Maxine Blankstein, Nancy Carter.

## 20 Pearls— ZBT

## Little Sisters of Athena— ΣΠ

Row 1, left to right, Jan Shideler, Val Baker, Janet Rose. Row 2, Susie Pennino, Donna Hunerd, Marla Eckstein, Sharon Hartman, Carolyn Hutchins, Gloria Clemens. Row 3, Beverly Hannon, Jeannie James, Chris Clapp, Ginny Conway, Sharon Sigma, Ellen Wade, Margie Danner. Row 4, Kathy Knodbush, Melissa Fenton, Melissa Hartzell, Cindy Raggio, Nancy Severson, Patti Rousseau, Marti Howie, Judy Jenkins, Debbie Pollack.





Row 1, left to right, Linda Arobio, Joyce Gresham, Debbi Honn, Linda Borne, Lynn Recupero, Marianne Sullivan, Julie Oswald. Row 2, Lynn Weynkoop, Lori Dibble, Karen Thompson, Debbie Harrington, Christi Marcus, Mary Leadingham. Row 3, Kandy Kane, Janet Randall, Nancy Menke, Linda Hammond, Ginny Cringan, Judy Friend, Sharon Sullivan, Cindy Williamson, Julie Essayen.

## Little Sisters of Minerva — $\Sigma AE$

## Sweethearts of the Golden Heart — $\Sigma \Phi E$

Row 1, left to right, Suzanne Goad, Willy Van Beek, Lynn Pettijohn, Barbara Irshay, Denise Handler. Row 2, Marsha Keeling, Sue Barrington, Jane Dawson, Marian Hopkins, Julie Drinkwalter, Leslie Holt, Linda Munoz. Row 3, Debi Brownell, Kathy Cadman, Barb Betzold, Cindy Parks, Ann Wilber, Shelley Lyon, Jane Drinkwalter.







Row 1, left to right, Donna Goerlitz, Debby Moore, Nanci Harrell, Judi DeHamer, Dindy Whipple, April Skrobiza. Row 2, Dinah Duflock, Susan Barry, Ruthann Mercer, Melody Bossard, Kimberley Hathcock, Lori Grimm, Bobbi Forcier. Row 3, Kathy Ballinger, Shelley Stone, Nancy Corrigan, Julie Slaughter, Christine Boyer, Joy Nicholson, Sue Campbell, Carolyn Dowe, Debbie Smith, Susan Lorenz, Carol Chalfant.

## Little Sisters — $\text{K}\Sigma$

## Chi Delphia — $\Delta\text{X}$

Row 1, left to right, Anita Keefer, secretary; Pat Smith, Jan Sutherland, Colleen Fort, Kathy Reagan, president; Stacy Houlne, Lou Woodbury, vice president; Betsy Straith, Dana Christiansen.





Row 1, left to right, Donna Mador, Shirley Mador, Susan Cave, Sue Gilman. Row 2, Marcia Forster, Peggi Gavey, Katie Blackely, Kathy Henry, Judy Gordon.

## Sweethearts of the Nile — $\Delta\Sigma\Phi$

## Little Sisters of the Maltese Cross — ATO

Row 1, left to right, Debbie Lyons, Ann Bradley, Martha Klepper, Jody Meacham, Zada Baker, Patt Welker, Lucy Williams, Luann Mischler, Joan Gilmore, Dale Kerig, Gaye Reaume, Shuri Ingalsbe. Row 2, Peggy Steed, Camille Ashcraft, Sally Armstrong, Janette Rose, Bonnie McWilliam, Sharom Kemp, Jeanie Schweitzer, Linda Glockner, Cindy Dann, Barbara Blessent, Marcia Thomas, Jamie Logan. Row 3, Nancy Reh, Barbie McMahan, Jacque Rienhart, Judy Hagar, Nancy Shaw, Cindy Anglin, Christy Black, Nancy Casey, Sandy Clifton, Jone Forrester, Jaudy Mattson, Mollie Hughs, Pat Fisher, Linda Waters, Kelly Pearce.







Row 1, left to right, Valerie Shields, Chris Sarot, Lucy Hudgins, Debbie Lyons, Jeri Gillespie. Row 2, Sue Williams, Kathy Racheal, Gail Eason, Wendy Sulhap, Debbie Schindler, Kathy Garvey, Syd Ridgeway. Row 3, Sue Fenstermaker, Kathy McIlwain, Cheri Forbes, Debbie Gann, Lori Peterson, Gaynell Gallagher, Sue Unruh, Nancy Howell, Pattie Forsell, Janice Green, Debbie Duesler. Row 4, Sue Carter, Linda Browne, Nancy deMers, Connie Burns, Evi Yarnell, Debbie Bently, Katie Kane, Georgene Smith.

## Little Sigmas — $\Sigma X$

## Daughters of Diana — TKE

Row 1, left to right, Barbara Marrs, Susie Ingberg, Leslie Keene, Lurnie Jackman, Patt Higgins. Row 2, Sherrie McGlocklin, Linda Pierce, Sue McDaniels, Dot Shean, Marie Johnson, Linda Decker. Row 3, Delora Deal, Lynne Brown, Laurie Larabee, Jeri Lentz, Linda McKinney, Kathy Sumner, Ginny Adams, Sunny Greathead, Beth Benedict, Sherrie Garrett.



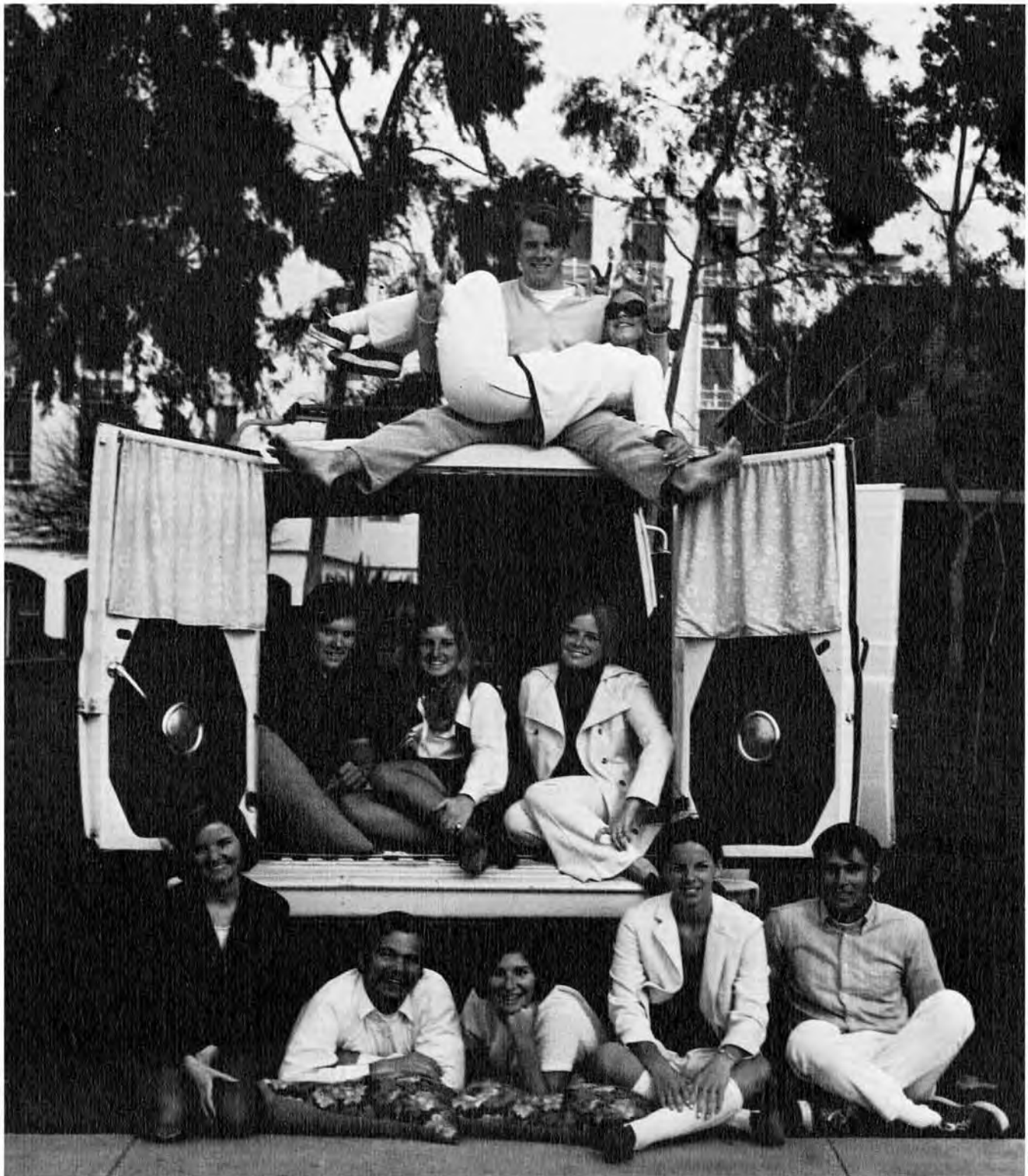

I do my thing, and you do your thing.  
I am not in this world to live up to your  
expectations  
And you are not in this world to live up  
to mine.  
You are you and I am I,  
And if by chance we find each other,  
it's beautiful.

Frederick S. Perls



# SPORTS

S P O R T ; S P O R T ; S P O R T ; S P C R T S ; P O F I S S I M O R I S S P O R T ; S I O R T S S P O R T S

GENERAL DISPOSE-20 FIELD

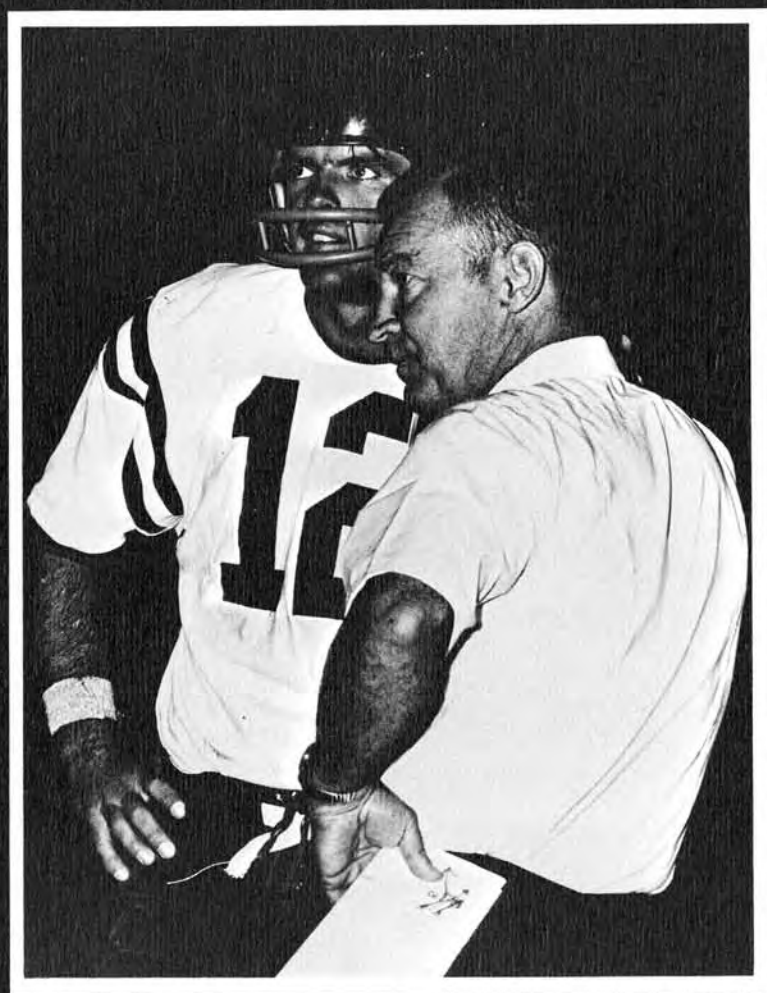





The old cliché says a picture is worth a thousand words and it couldn't be put better than in this picture. Continuing a long line of success, the Aztecs met bigger and better opponents than ever before, but the results were the same: We Won . . . all of them.

## A New Era, But the Same Old Song

### Season's Results

SDSC		Opp.
49	Cal State Los Angeles	0
55	San Jose State	21
24	West Texas State University	14
27	University Texas, Arlington	10
55	UC Santa Barbara	13
48	Fresno State	20
58	University of Pacific	32
70	New Mexico State	21
42	North Texas State University	24
36	Cal State Long Beach	32
28	Boston University	7
<hr/>		<hr/>
Total 492		194
Aver. 44.7		18.6

Ah, football '69 and another great page for the history book of Aztec football. The gridiron sport has been on the upswing here ever since head coach Don Coryell set foot on Montezuma Mesa in 1961. From good to great, the Aztecs became small college national champions in 1966 and continued to hold the title for the next two years before making their next jump . . . to university class. But what most people expected to be a big leap was only a mere leap as far as the Aztecs were concerned as they promptly rolled up a perfect 11-0-0 record, won the Pacific Coast Athletic Association championship, won a bid to the Pasadena Bowl, beat Boston University in the Pasadena Bowl, and were ranked the 18th best team in the nation by United Press International. But that, my friends, was only the beginning.

For instance, there was once a set of NCAA record books. Yes, was, because the name may soon have to be changed to the San Diego State record books. The Aztecs practically rewrote the major college section by breaking or tying more records than Raisin Bran has raisins. The chief author was All-American quarterback Dennis Shaw. The last six games of the year, it seemed, Shaw broke some type of national or school standard on every pass . . . most passes attempted, most passes completed, most touchdown passes, most yards gained in a game, season, etc. If you listed every record, you'd probably have a novel about the size of *War and Peace*.

Oh yes, Shaw was also the nation's leader in total offense, he played in three post-season bowl games, and . . . well, was probably the best player to ever come out of San Diego State.

Others got into the record book, too. The names of Delaney, Limahelu and Reynolds all proceeded to make the famed script as the Aztecs proceeded to make mole hills out of the mountains of great opponents they faced. Then again, there were people who didn't get into the record books, but played a great and sometimes little-noticed part in the Aztecs' success. Names like Van Gorkum, Van Leeuwen, Burnett, Weathers, Pifer, Brown, Hayes, Featherstone, Sipe, Pierson, Ogas, Shellabarger, Stahr, Rodriguez, Carter, Deckert, Olander, Pavelko, Rasmussen, Felice, Chavez, Allison and Copp weren't always heard over the P.A., but they were the unsung heroes doing the job.

But the big secret behind these guys were the men who made them . . . the coaches. Their names were Don Coryell, Al Baldock, Rod Dowhower, Claude Gilbert, and Ernie Zampese. Outside of Coryell, they were about as well-known as Carol and Martha (whoever they were). But it was these men, the co-ordinators that made things go. Everyone of them came from winning schools, not knowing the meaning of defeat. In turn, most of the ball players came from winning junior colleges, and they too, do not know how to lose. When you've got material like that, you just don't lose . . . and they didn't.

The season was another success for Coryell. This man came to San Diego State to make it the best football team in the nation. He made it that in small college ratings exactly five years after arriving and held it for three years in a row. The only reason he lost it was the fact that State moved into the University division in 1969. In only one year's time, Coryell's club went from unranked to 18th in the nation as far as UPI was concerned. For starters, 18th isn't bad, but Coryell is a perfectionist and won't stop until he, his coaches and players, make the top. No one can be sure when that day will arrive, but you can be sure it's not far off.

This year, as in years previous and in the years to come, people will talk of the "big ones." Well, we had our big ones this year, just as in the past, and came through with flying colors. It should be restated that the Aztecs just don't lose. When new, bigger and tougher teams come in to face the Aztecs, ask not "Will we win?" but instead, "By how much!"

The Aztec story is of Cinderella character, a perfect Hollywood script. Success is no longer a motive, for it has already been reached. Now it is a tradition and it will continue being one as long as the sun continues to shine.



# *Aztecs Win All*





# Aztecs Blank Diablos

## In Season Opener 49 to 0

The Aztecs opened their perfect season on a perfect note as quarterbacks Dennis Shaw and Brian Sipe drilled the Cal State Los Angeles defense for 30 pass completions in 51 attempts and 3 touchdowns, while handing the Diablos a 49-0 setback. Meanwhile, a tenacious defense held the visitors to a fantastic minus 44-yards rushing. Flanker Tom Reynolds scored State's first TD of the year on a seven yard aerial from Shaw, while little John Featherstone (5-8, 160) proved size isn't everything in football by scoring two six-pointers. When the dust had cleared, the Aztecs had their first conference win and were well on their way to the Pasadena Bowl.

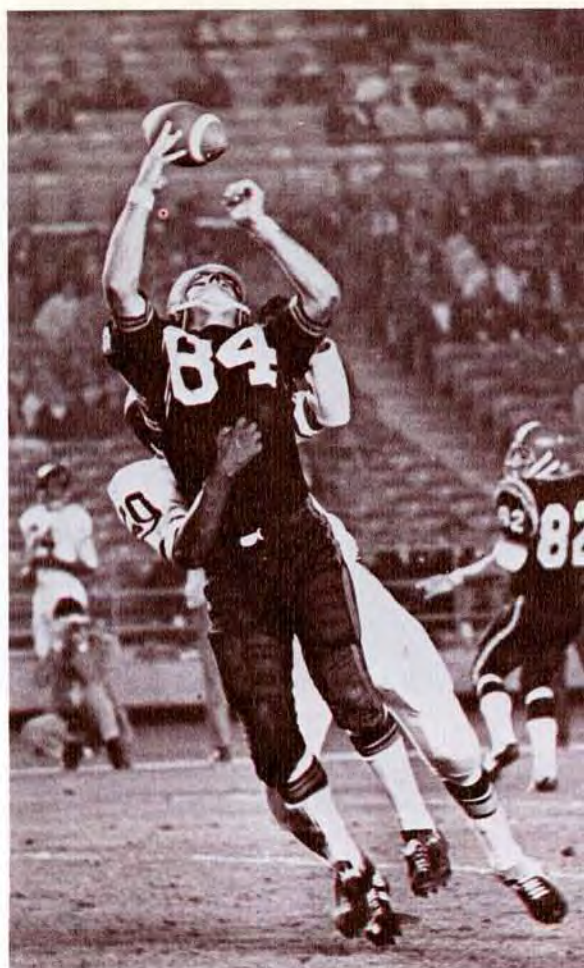

Delaney!

Billy "Purple" Hayes (15) breaks up another of Cal State LA's attempts to look impressive.



The moving Vans in clear Weather helped bring victory to the Aztecs with brilliant defensive plays. Leon Van Gorkum (75), Bill Van Leeuwen (61), Carl Weathers (50 and 42) smother a Diablo offensive player.

LA ended up with a minus 44 yards rushing.





Carl Weathers breaks through the Spartan line to drop San Jose Quarterback Ivan Lippi for a loss. Bill Van Leeuwen (61) and Tim Burnett (51) also in on the tackle. The Aztecs' defense held the Spartans to a minus 8 yards rushing.



## History Repeats Itself As Spartans Fall 55 to 21

When the men from Montezuma Mesa ventured to Northern California on the first stop of a three-game road trip, there was no doubt they knew the way to San Jose. All-American quarterback Dennis Shaw went to work immediately, completing 16 tosses, five of them good for TD's, as the Aztecs rolled up a 41-7 halftime lead, then coasted to their second win of the season, 55-21, at the expense of the Spartans. The defensive line took its toll again by holding the boys from SJS to a minus eight yards on the ground as our guys rated number one in the nation in rushing defense. Offensively, Tom Reynolds, with five pass receptions and four TD's, and fullback George Brown, stood out as the Aztecs prepared for a rough trip to Texas.



NCAA record holder Tom Reynolds makes it look easy with one of his 5 pass receptions of the night.



Burly fullback George Brown (33) sneaks across the goal line with one of the Aztecs' 8 touchdowns. End Tom Reynolds (21) throws a key block while Dennis Shaw (12) and John Featherstone (1) watch anxiously.





The Line-Up—Quarterback Dennis Shaw (12) brings team to line of scrimmage and scans Buffalo defense while looking for the right play.

## Buffaloes Stampeded 24-14

An old Roger Miller song says "you can't roller skate in a Buffalo herd," so when the Aztecs made their first of two trips to Texas, the state famous for the Alamo and 10-gallon hats, they used the airways en route to a 24-14 win over West Texas State's Buffaloes. The SDS eleven found this contest a little tougher than the first two and led only 10-8 after three quarters. However, quarterback Dennis Shaw came through with a couple of long bombs, 68 and 64 yards respectively, in the final period to "Touchdown" Tom Reynolds, and that was all she wrote. Once again the Aztec defense came through with another solid job as it picked off four passes and had three WTSU quarterbacks talking to themselves when it was all over. With win number three neatly tucked away, it was home for a few days then back to Texas.



Buffaloed—This WTSU back got nowhere on this play as defensive end Steve Brinkley (45) uses flying tackle to put whammy on him.



Look Out!—The passer got his pass away but it was far away from any receiver as Lynn Felice (81), Henry Allison (60) and Andre Morris (65) apply pressure.





Defense was the strongpoint against Arlington as depicted by Aztec tackle Bill Chavez (66) who puts the clamps on Texas receiver Arthur Hobbs (83). Moving in for the kill is linebacker Dallas Stahr, middle, defensive end, and Andre Morris (65) and cornerback Tom Hayes (24).



Fullback George Brown finds the running room a little stiff against Arlington's stingy defensive linemen in Texas. The Rebels gave up only 100 yards on the ground, but slipped just enough in the passing department to finally falter, 27-10.

## Aztecs Suppress The Rebels 27-10

In a second and last jaunt to the state of the "Yellow Rose," it was the Aztecs who came out smiling the prettiest after battle with the Rebels from the University of Texas at Arlington. It was an odd game for State's crew as they fell behind briefly for the first time all season, 3-0 in the first quarter. They came back strong behind a pair of paydirt runs by John Kafka and George Brown, to take a 13-3 lead midway through the second quarter. A 70-yard strike from Dennis Shaw to Byron Olander ended the game for all practical purposes as the Aztecs led 20-3 at halftime, then fought to a 7-7 draw after intermission, and settled for an easy 27-10 victory. Those animal-like defenders of SDS came up with six more pass interceptions and silenced the Rebels, wild and battle-hooting before the game, to cries of mercy when the evening was over.

Bulldozing his way to a short gain is Aztec ironman, George Brown in action against Arlington. Brown, at 6'0 and 245, seldom needed help from Bill Pierson, left, Ray Ogas (64), and Lee Felice, right, who opened the hole.







Aztec defense just doesn't quit. Andre Morris (65) Gary Meek (38) and Terry Mendenhall, the triumphant trio, grab their man for a big loss.

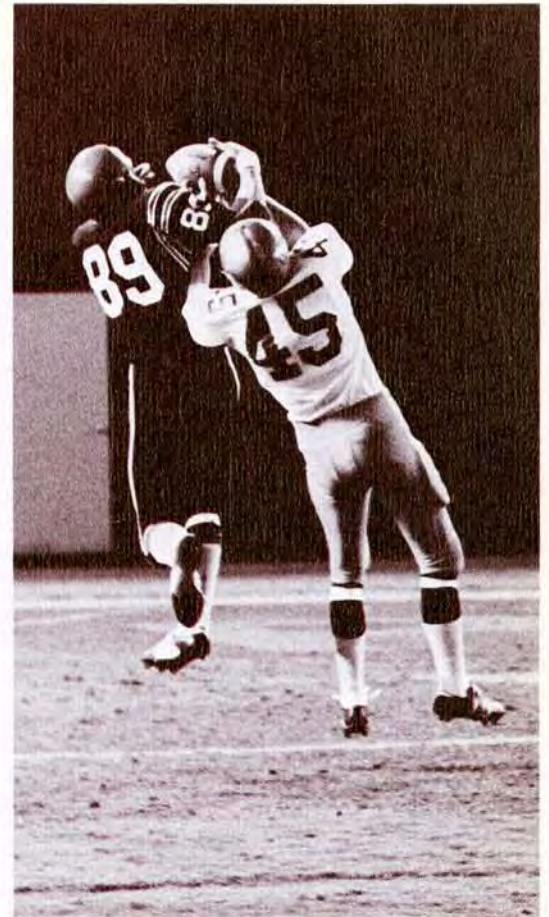

Ken Burrow (89) outdoes his Gaucho defender as he hauls in a Shaw aerial for long yardage in a game seen by 47,605 fans.

## 55 to 13--Aztecs Lasso UC Santa Barbara Gauchos

Game number five was dedicated to the Al Bahr Shrine, and both the Shriners and the Aztecs profited greatly. With a near-capacity crowd on hand, the benefit was a success for the Shrine hospitals, and the Aztecs responded to the happiness of the night with a 55-13 drubbing of UC Santa Barbara's Gauchos. It was another near perfect performance both offensively and defensively as the aggressive Montezumans mounted a 48-0 cushion before surrendering a couple of harmless TD's to the visitors in the final quarter. Back up signal-caller Brian Sipe put on a second half show that would make most first string quarterbacks turn green with envy. He hit 16 of 22 passes including scoring strikes, while Ken Burrow was the top pass catcher with seven receptions, 139 yards, and two touchdowns. The Aztecs concluded the first half of their season and got set for the really big ones in the weeks to come.

Aztec John Kafka (34) goes wide for a substantial gain on a hand-off from Dennis Shaw (12). Henry Allison (60) and Bob Merrill (63) pave the way for Kafka by putting up timely roadblocks.





# Can't Win 'em All...or Can You?

## Aztecs 48, Bulldogs 20



Bye Bye Birdie—Tank-like Fullback George Brown goes in for six as an obviously disgusted Fresno State lineman makes vain attempt to stop him.

Another Score—Brian Sipe finds end zone as Aztec blockers clear lone Bulldog out of his path.



A trip up the grapevine found the Aztecs in Northern California's own version of beautiful downtown Burbank, Fresno. Monty's men found the Bulldog's bark to be worse than their bite as the Aztecs made their record six for six with an easy 48-20 win. The story of the game was the same as the rest . . . SDS simply had too much class for its opposition. Dennis Shaw had another great night; he never had a bad one. With three touchdown passes, fullback George Brown averaged 6.1 yards per carry and added a six-pointer. As usual, the defensive charge led by Van Gorkum, Van Leeuwen and Burnett came up with another terrific performance.



One of the Recordbreakers—Flanker Tom Reynolds (21), who set an NCAA record of touchdown passes caught in one season despite missing 2½ games with a knee injury, hauls in reception against Tigers.



In the game that was to decide the PCAA championship and a trip to the Pasadena Bowl, the Aztecs came out shining and twisted the Tigers' tails to the tune of 58-32 before State's largest crowd in history, 48,632. Pacific 'was rated the toughest team San Diego would face in 1969, but with a motto of "the better they are, the harder they fall," the Aztecs turned this "toss-up" game into a farce.

## Safari A Success: Aztecs 58, Tigers 32

Switching Roles—Split end Ken Burrow (89), becomes defender as he brings down Pacific defensive back after an interception.

Quarterback Dennis Shaw was unbeatable as he tied one NCAA record, and broke seven school records by hitting on 25 of 38 passes good for 463 yards and seven touchdowns. Tom Reynolds was Shaw's number one target with 11 catches, 198 yards and three TD's, while Tim Delaney was good for eight receptions, 133 yards and three scoring strikes. The defense had its troubles as it surrendered its largest point total as well as 408 yards to the Tigers. But it was also this same defense that recovered a fumble and intercepted two UOP passes that helped turn the contest into a rout just when Pacific had gotten some momentum.







Leon the Lion—State's Leon the "Lion" Van Gorkum, (75) decides this little Tiger isn't going anywhere and throws him for a big loss.



"Bombs Away," yells Brian Sipe as he gets set to unload another long one.



Hold that Tiger—Aztects' defenders gang up on Tiger back and hold him to a short gain.



Game number eight was strictly a game for the books. Record books, story books, and even Ripley's "Believe It Or Not." The Aztecs, led by Dennis Shaw, who else, set off a fireworks display that would make Philadelphia's July the Fourth celebration of 1776 look like a funeral procession as they crushed, ripped, bombed, etc. the New Mexico State Aggies, 70-21. Shaw, along with Tim Delaney and Tom Reynolds, broke six NCAA records and tied another. As if that wasn't enough, they also smashed 19 school records in a night; the offensive unit couldn't have been stopped by the Green Berets, much less a bewildered Aggie defense that yielded 769 yards and 10 TD's. NMSU's "Po" James, supposedly college football's next O. J. Simpson, was limited to a skimpy 53 yards on 21 carries, a 2.5 average, as the Aztec defense played exceptionally well.



POW!—Tim Burnett (51) plows into Aggies' quarterback as he releases the ball while linebackers Gary Meek (38) and Dallas Stahr (42) come up to assist.

## Eight Straight! 70—21

Another completion for Shaw—Breaking records like rocks break glass, All-America quarterback Dennis Shaw hits John Featherstone (1) for a short gainer.



Round-Up—Cowboy defenders lasso and bring down halfback Del Pifer (34) after a short gain.





# Chickens Plucked Clean

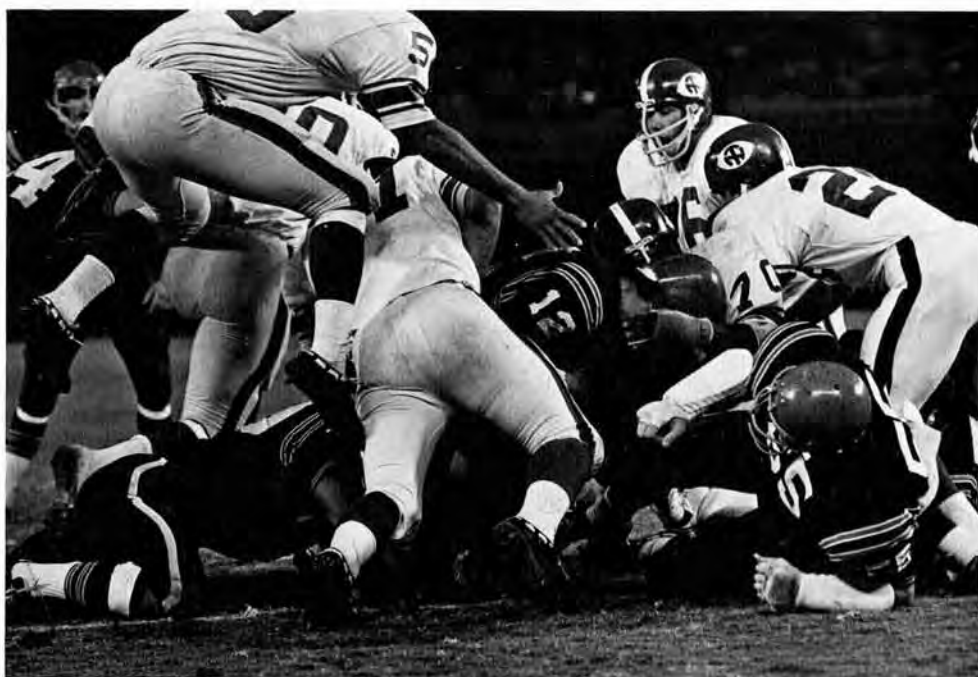

Who's got it . . . where . . . oh heck, I may as well join 'em.

## Aztecs 42, Eagles 24

Before North Texas State came to town, Aztec football followed a simple formula: go out and blast your opponent in the first half so the fans can leave early in the third or fourth quarter and avoid the post-game traffic jam. However, such was not the case in this game as the Eagles kept 48,817 tense, screaming fans on the edge of their seats to the final gun as Monty's Maulers had to battle for their lives to pull out a 42-24 verdict. In the first half, it appeared that the Aztecs' perfect season was on the way out as the visitors from Lone Star jumped to a 24-14 advantage. The third quarter saw the Aztecs close the gap to 24-21, but it wasn't until the final 15 minutes that the Montezumans collected their cool and came through with a 21-point outburst to whip the Eagles. For the third week in a row it was another night for record-breaking as guess who, Dennis Shaw, and kicker Al Limahelu teamed up to break four more NCAA records and three school marks. Del Pifer sparked a vicious running game with 124 yards on 28 carries, but had his great night overlooked by the great passing attack. And those furious furors of football, the defense, bounced back to blank the Eagles in the second half after giving up 24 points before intermission.

Byron's There—Split end Byron Olander goes high to pull down pass from Dennis Shaw while Eagle defender comes up too late to do anything.







Caught off guard are from left: Barry Bergman, John Considine, Howard Brust. In distance is Buddy Bourne.



Spirits warmed by the fire—songleaders from left: Debby Bently, Terri Luedtke, Sharon Hortman, Jan Spielberger, Kathy Field, Debbie Ward, and Cindy Hallmark cheer for the Aztecs.

## Cheerleaders—Something To Cheer About

Visible from left: Debby Bentley, Howard Brust, Bruce Thomas, Jan Spielberger, Barry Bergman, Kathy Field, John Considine, Mary Zitzman, Judy Friend, Debbie Ward, Buddy Bourne, and Cindy Hallmark at the annual Shrine game.





The last regularly scheduled game of the season against Cal State Long Beach was supposed to be a breeze, but the 49er's came into San Diego Stadium higher than a kite and were determined to knock off the high-flying Aztecs. They ALMOST did. Whether the Aztecs were thinking about the upcoming Pasadena Bowl or of other things no one will ever know, but it's a sure bet that many had near heart failure before State pulled this one out of the fire. The game started calmly enough with the Aztecs jumping to a 14-0 lead in the first quarter. But it was shortlived as Long Beach battled back to lead at halftime 32-21. After a scoreless third quarter, State rallied for two touchdowns and a safety in the fourth period. The clincher was a one-yard run to paydirt by Del Pifer with just 3:30 left in the game. Yes, friends, more records went by the boards in this one, too. Seven NCAA marks and three school standards during the evening.

## SDS Halts Gold Rush

# Aztecs 36, 49er's 32

Celebration; Aztecs go wild after scoring go-ahead touchdown against 49er's late in the game. Identifiable are Gary Flisher (72), Bill Van Leeuwen (61), Bill Pierson (55), Billie Hayes (15), Tim Burnett (51), Tom Hayes (24), and Del Pifer (34).

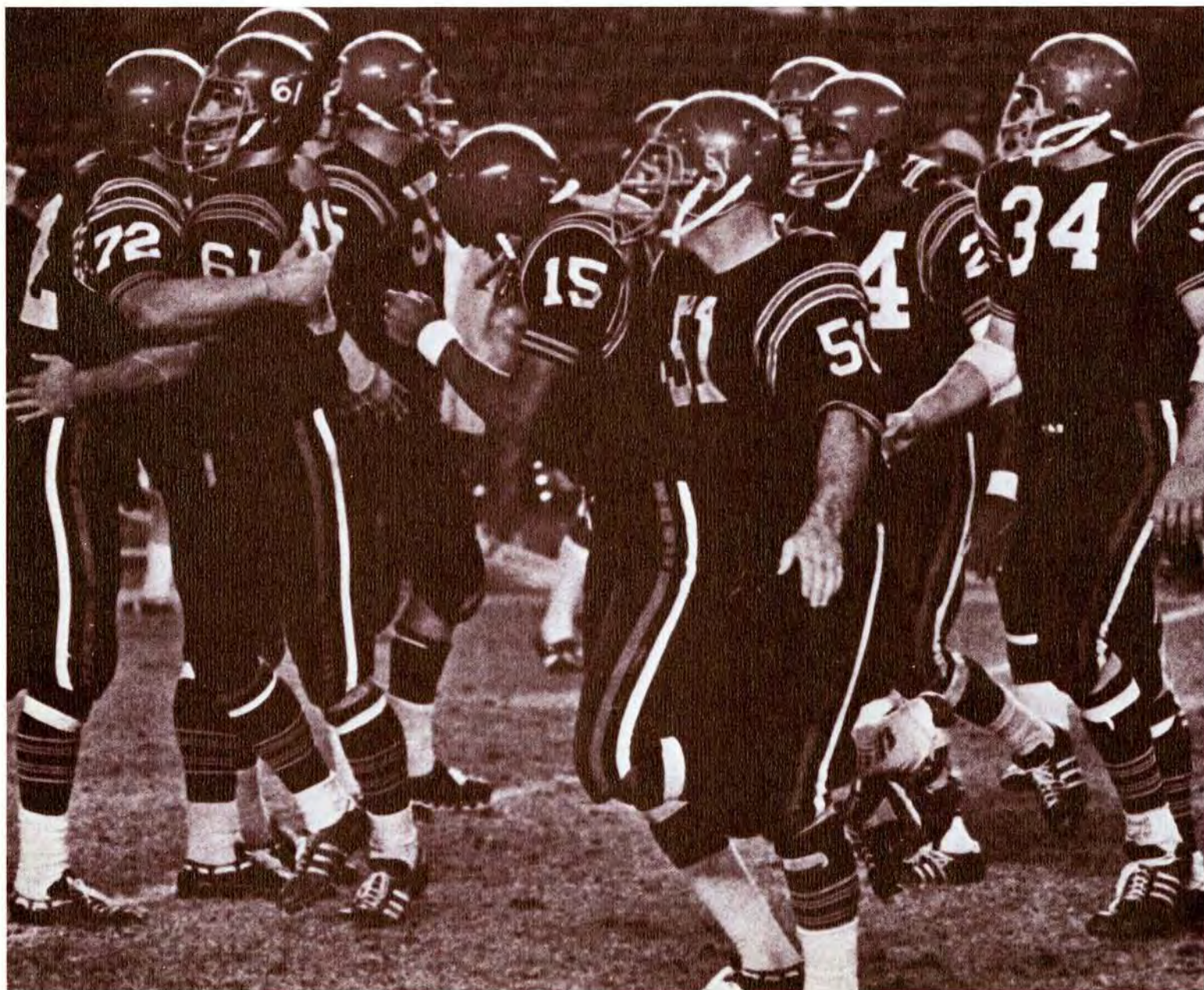



# Ho, Ho, Ho... we're 10 and 0!

Is it a bird? a plane? No, it's Byron Olander! Simply too excited to stay on the ground, Aztec split end Byron Olander (23) found it much more adventurous being airborne while making catches against Long Beach State.



By now, it had been clearly established that the Aztecs could play under pressure, that they could come from far behind to win, and they were clearly champions. Only one more roadblock stood between them and a perfect season. On to Pasadena was the cry, and a battle with the Terriers of Boston U. who turned out to have a bark worse than their bite as you will see when you turn the page . . .



# Little Number One Leads Bowl Win



One is one is six—John Featherstone (1) outbattles Boston U. defender and races on to second touchdown of the game.

"Golden Toe"—One of the least publicized Aztecs all season, Al Limahelu smiles after kicking important PAT. Limahelu broke several NCAA and school records with accurate booting during '69.

With the regular season over, it was on to Pasadena and a game on the floor of the famous Rose Bowl. It was tagged the Pasadena Bowl and it was a well-deserved trip for the good guys who racked up a 10-0 record and broke records nearly every time they made a move. Eastern power Boston U. with an impressive 9-1 record came to town as the opposition and was madder than an aroused hornets' nest with some apparent mud-slinging the week before the game as to who was best. When it came down to the nitty-gritty, though, all was decided on the field and the Aztecs clearly proved who was superior by thumping the Terriers, 28-7. But amidst all the muscle and might on the field, it was the littlest of them all who decided the contest. Light as a Feather and tough as Stone, little John Featherstone, the 5-8, 160 running back-receiver, who gave inspiration to all who thought they were too small to play football, emerged as the hero. The "Featha" caught a 34-yard touchdown pass from Dennis Shaw and a 57-yard scoring bomb from Brian Sipe and wound up as the offensive "Player of the Game," and put the finishing touches on the Terriers. Another little guy, Bill Van Leeuwen (6-1 1/2, 206) who probably had no business being a lineman, was awarded the trophy as the defensive "Player of the Game." Van Leeuwen was here, there and everywhere on the field that Saturday afternoon, and was the key man for limiting Boston to a single touchdown. The convincing win was a perfect set of coaches. Yes, it's great to be an Aztec.

What goes up must come down—Featherstone makes the catch, but pays dearly for it as Terrier defender Bruce Taylor gives him the old "alley-oop" on the way to the ground.

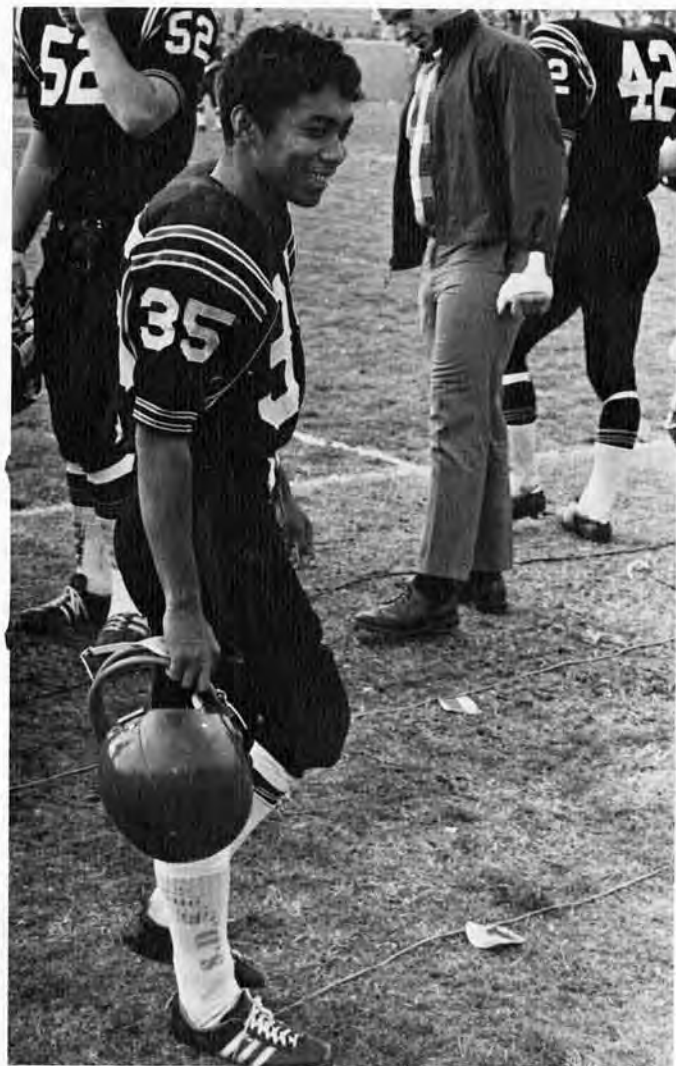





Breakthrough—Aztec halfback Lindsey James (44) runs for a sizeable gain against Terriers as tackle Tom Shellabarger (74) and center Bill Pierson (55) clear the way.

Which way should I go?—Fullback John Kafka (43) looks for more running room as two Boston U. defenders close in.



Best of the Second Best's—Reserve quarterback Brian Sipe, probably the best in the business, gets set to unload a bomb as guard Bill Moore lends a key block.



# Shaw, Pierson, Make All-American

NEW NCAA RECORD FOR  
DENNIS SHAW . . . .  
8 TOUCHDOWN PASSES  
IN SINGLE GAME . . . .

The scoreboard tells part of the story of Shaw's success.



Number 55 . . . Bill Pierson

What makes an All-American? For Bill Pierson, Center on the San Diego State team, it was his constant ability to throw key blocks, and his eagerness to do his job, and to do it well. The team was always sure that Pierson would be in there fighting, blocking punts, and helping to protect his team mate. All-American Dennis Shaw earned the honor by setting numerous school and NCAA records. Quarterback Dennis Shaw ended the season as the Nation's leader in total offense for NCAA players. Shaw's athletic prowess, demonstrated consistently throughout the season, earned him three post season bowl bids. Shaw played in the East-West Shrine game, the North-South Bowl, and the Senior Bowl. In the East-West game, Shaw was chosen most valuable player. San Diego State once again produced two very fine athletes.



Number 12 . . . Dennis Shaw

Form, strength and determination add up to a great quarterback . . . Shaw had these qualities.





## *The Record Breakers*

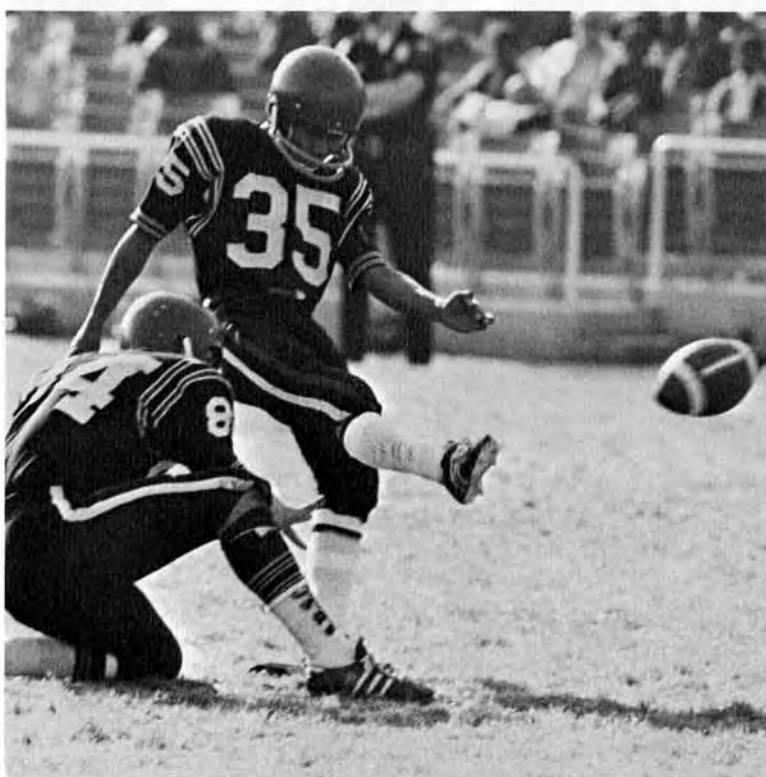
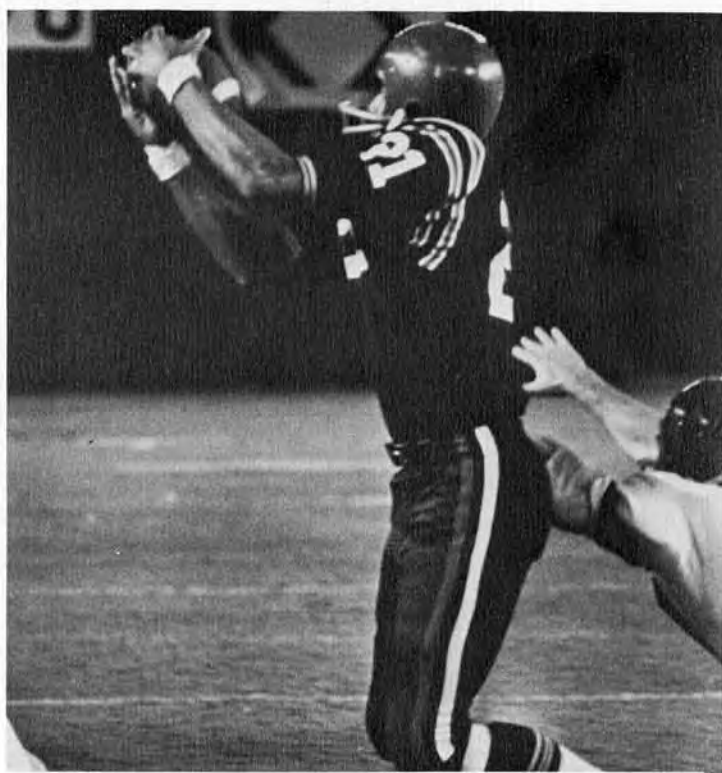

The Aztecs had great success, to say the least, in their first year in the university class division. People recognized San Diego State as its players set many a record during the course of the season. Quarterback Dennis Shaw, upper left, rewrote the NCAA passing book while Tom Reynolds, upper right, set a record for touchdown receptions in a season. Al Limahelu, lower left, for most conversions made and attempts during a season, and Tim Delaney, lower right, established a new standard for touchdown catches in a single game.



We're just ordinary, fun-loving guys who are used to winning.

But Dennis, be reasonable, you can't go home now!



The room of gloom that spelled doom for opponents . . .  
Mendelhall, Reynolds, and Featherstone.



Need we say more?







... and I didn't even play in the game!

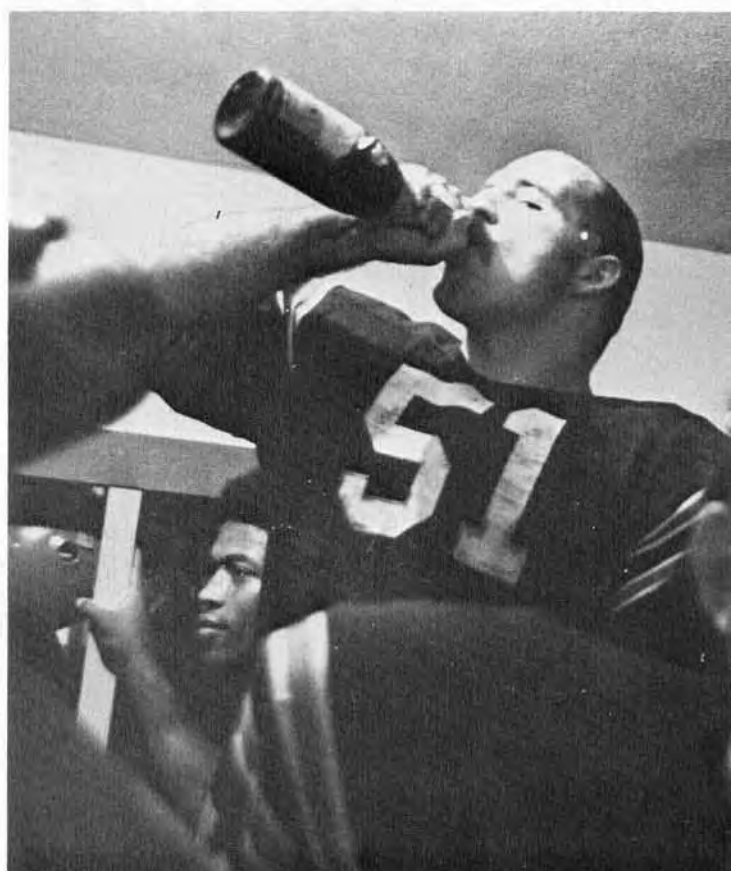

Victories go better with Coca-Cola ... champagne works too, though!

They'll never find me in here!

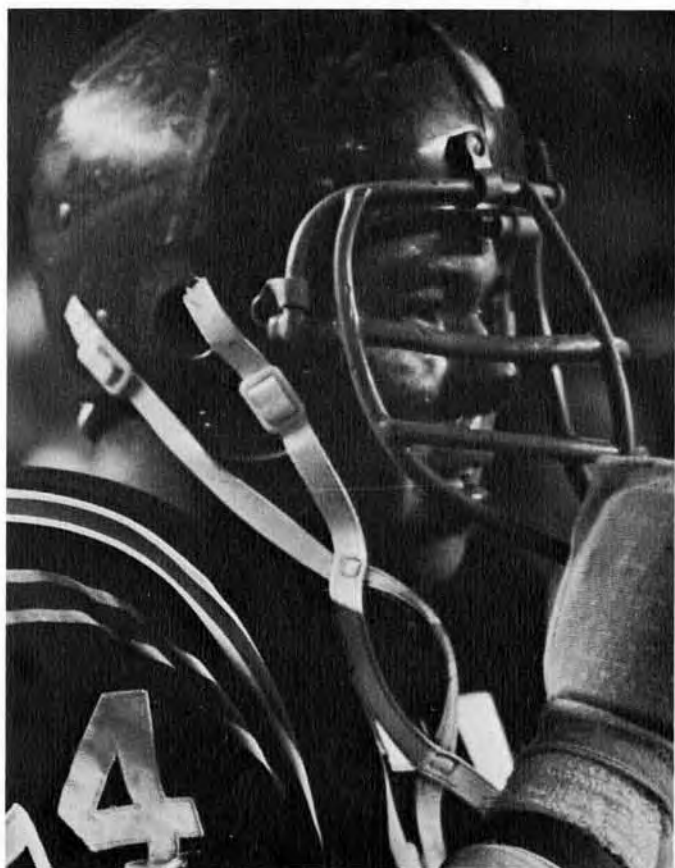

Oh mom, what are you doing out there?



# Kickers Win Two Titles



Aztec Soccer Team—Front row, left to right, are Arturo Cota, Jon Eisele, Don Ledderer and Ruben Marchowsky. Middle row, Marco Rodriguez, Charlie DeLong, Jesus Gonzales, Oscar Gonzales, Ken Ruff, and Nick Polios. Third row, Coach George Logan, Peter Goossens, Bill Plemons, Willem Van Der Wal, Jim Tollerton, Bill Miller, and Bob Papke, mgr. Not pictured are Glenn Campbell, Jack Goossens, Denniss Hayer and Marshall Zeidell.

The San Diego State soccer team had a banner year in 1969 by winning the Southern California Intercollegiate Soccer Association title and the Southern California Championship in its second year in the intercollegiate competition. Coach George Logan's kickers finished the year with a 9-1-1 record to bring their two season total to a fine, 15-3-2. After losing the first game of the year, 2-1, to Cal Poly (Pomona), the Aztecs rebounded to win their next eight contests before getting tied in the NCAA tournament playoffs by the University of San Francisco, 2-2, in a rugged match that went four over-times. USF went on to win the national title as they were given the victory in the Aztec match on the basis of having more corner kicks. However, State came back to win the Southern Cal crown with a 2-1 win over Westmont. Jim Tollerton and Oscar Gonzales provided most of the offensive punch during the year by scoring 12 and 10 goals respectively, while goalie Willem Van Der Wal allowed only 14 goals.



On the move—Halfback Charlie DeLong moves past Cal Poly (Pomona) as Aztecs march past the Pomonans for a 5-1 victory.



# Goossens Named All-American



Using his head—Aztec fullback Jim Tollerton, the team's leading scorer, uses his head for a downfield pass.



It's a goal!—Forward Jesus Gonzales outsmarts his man and boots home a goal as Charles DeLong (far right), Glenn Campbell (center), and John Eisele, (left of Gonzales) look on.

Homeward bound—Forward Bill Miller controls the ball and drives toward goal as an outmanned Cal Poly defender tries in vain to stop him.



On the side—San Diego State coach George Logan (left) relaxes with drink and listens patiently as the Cal Poly mentor "discusses" previous play with him.



Soccer Results		
SDSC		Opp.
1	Cal Poly (Pomona)	2
5	UC San Diego	0
5	Cal State Long Beach	3
7	Cal State Los Angeles	0
5	Cal Poly (Pomona)	1
6	UC San Diego	2
3	Cal State Long Beach	2
2	Cal State Fullerton	1
2	UCLA	1
2	USF	2
2	Westmont	1
40		14
9 Wins 1 Loss 1 Tie		

A late highlight and honor came to the soccer team when center-halfback Peter Goossens was named a first team All-American by the National Soccer Coaches Association. The 18-year-old, 5-10, 160 pound freshman is the first Aztec to be named to the select team from Southern California. Earlier in the season, Goossens was named to the All-Southern Division team of Southern California Inter-collegiate Soccer Association, and to the All-Southern California squad.



1. 1969 cross-country team members, back to front, Tom Davidson, Scott Claypoole, Bruce Robbins, Dewey Swan, Roger Friend, Dennis Smith, Mike Cour, and Chuck Winsor. Not pictured: John Jacobson, Dave Matheny, and Bob Messina.

## Harriers Win At Whittier

2. "A THANKLESS JOB"—Self satisfaction is the biggest glory a cross-country runner can gain for himself. With few spectators to cheer them on and no newspaper headlines acclaiming their feats, Harriers jog alone along beach in a five-way meet.



Inconsistency and injuries were the key words that kept the Aztec cross-country team from turning a good season into a great season. Coach Tom Sucec's club started out on the right by finishing second in the always tough Long Beach Invitational, and winning the Whittier Invitational behind a fifth place finish by Dennis Smith and a seventh place finish by Dave Matheny. The injuries started to set in and things started going downhill. They were really hurting with a disappointing fifth place finish in the Sacramento State Invitational, but bounced back to win a four-way meet at Long Beach as Tom Davison finished second and John Jacobson crossed the line fifth. However, the Aztec Invitational proved to be another letdown with a fourth place finish, and the season ended on a low note when the Harriers failed to capture the PCAA crown. The team had some outstanding performers in Davidson, Matheny, Bob Messina, and Smith, but all were out at one time or another with injuries and the Aztecs never had a chance to put it all together.



# Poloists Tread in Rough Water



Aztec Mike Hofman (41) heads for goal while Cal State Fullerton man attempts unsuccessfully to stop him.

Water Polo Results		
SDSC		Opp.
6	UC Santa Barbara	11
7	UCLA	20*
4	USC	10*
5	Cal State Long Beach	7*
1	UCLA	23
7	Cal State Fullerton	6
12	Redlands	7
5	USC	10
11	Fresno State	8
7	San Jose State	11
3	University of Pacific	4
2	Fullerton J.C.	4
4	Cal Poly (Pomona)	6
9	UCSD	6
9	Cal State Long Beach	12
6	Cal State Los Angeles	3
16	San Fern. Valley State	15
8	UC Irvine	18**
4	U of Pacific	5**
5	Fresno State	9
**Tournament UC Irvine		
**PCAA Conference Tour		



San Diego State goalie Scott Sternberg, stops a Fullerton goal attempt. Aztecs won in overtime 7-6.

The Aztec water polo team played a tough schedule in their first year as members of the new Pacific Coast Athletic Conference. The Aztecs, although ending up on the losing side of a 6-14 season, played some real thrillers and had some real heartbreakers. The Aztecs paced by Don Abshear beat Cal State Fullerton at home 7-6 in overtime. San Diego then made it look easy with a 6-3 romp over arch rival L.A. State, but were edged out by the University of the Pacific 4-3 in their game at Stockton. U of P again squeaked by the Aztecs in the PCAA conference tournament in Fresno 5-4.

Leading the team in scoring was senior Don Abshear, and Mike "Spider" Hoffman, a junior, proved to be a valuable player on both offense and defense. Coach Mike Gerry said that with most of the team returning next fall he is looking forward to an exciting season.



The 1969 water polo team was made up of in water, left to right, Scott Sternberg, Larry Helland, John Bason, Bob Moore, Garry Harvey, Don Abshear, Frank Foster. Kneeling, second row, Brooks Peterson, Bob Bushanan, Mike Gerry (coach), Steve Crocker, Gary Chase, Steve Prasser, Scott Berk. Standing, third row, Jon Helland, Barry Sheppard, Rob Witters, Jon Bernherd, Phil Hoffmann, Bob Kegley, Mike Judd, Randy Coutts, and Mike Hofmann.

## Winter Sports

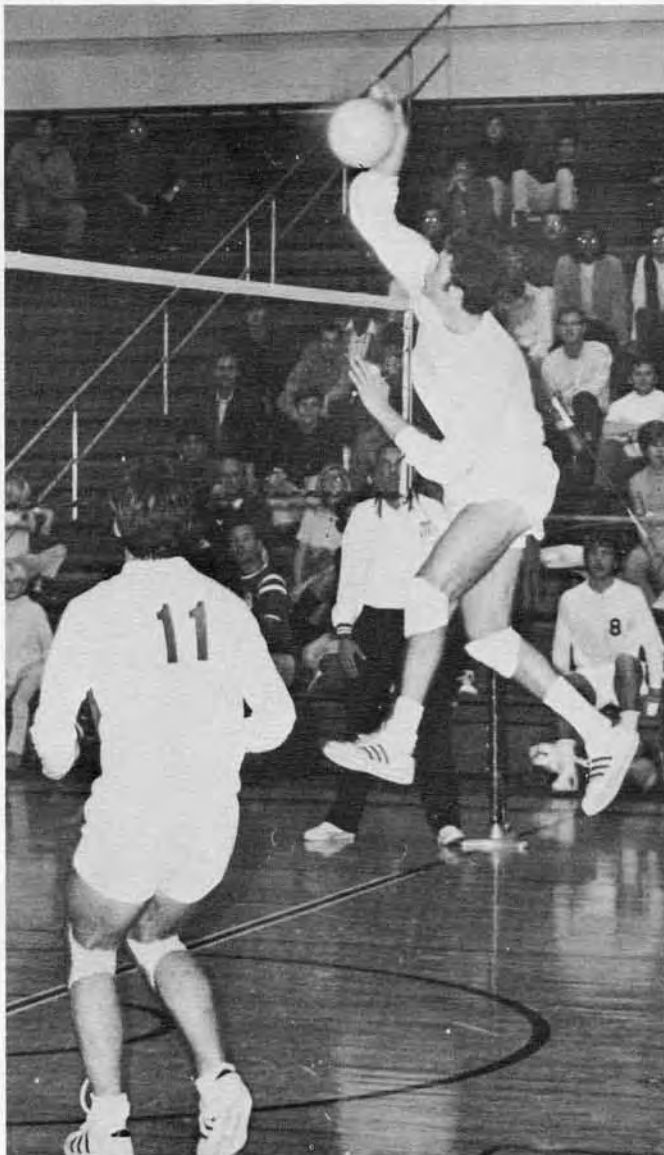
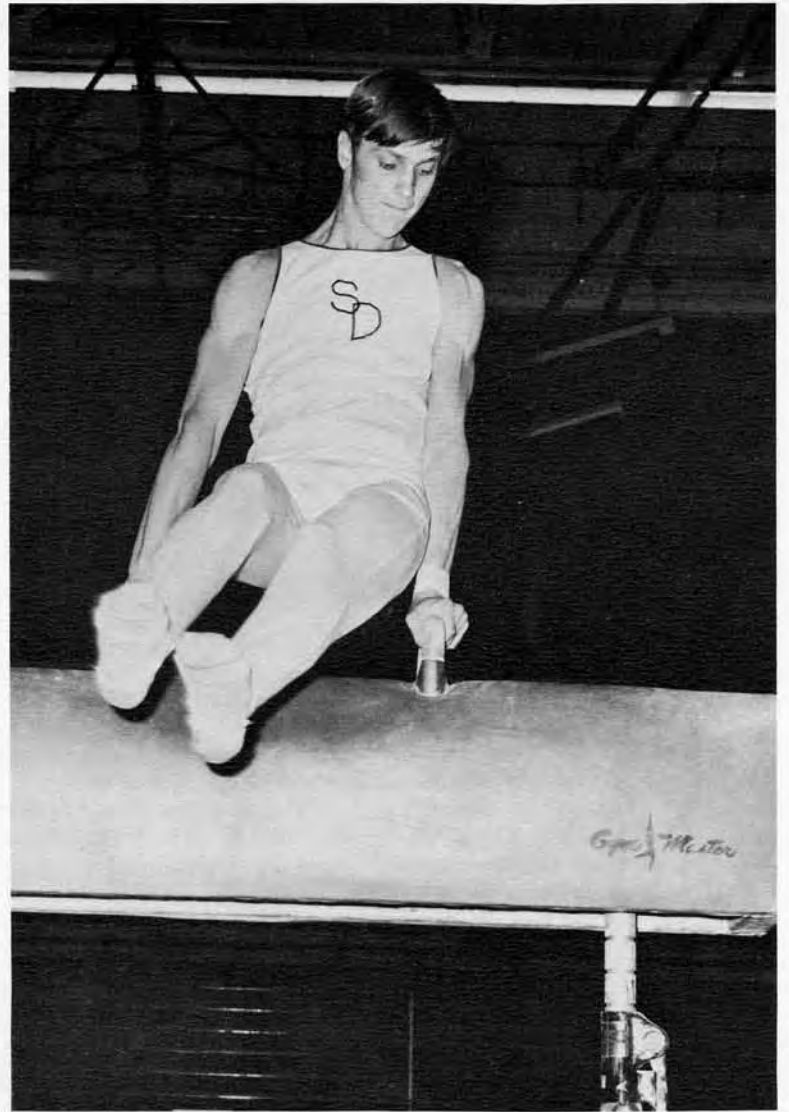



# Cagers Win Own Tourney

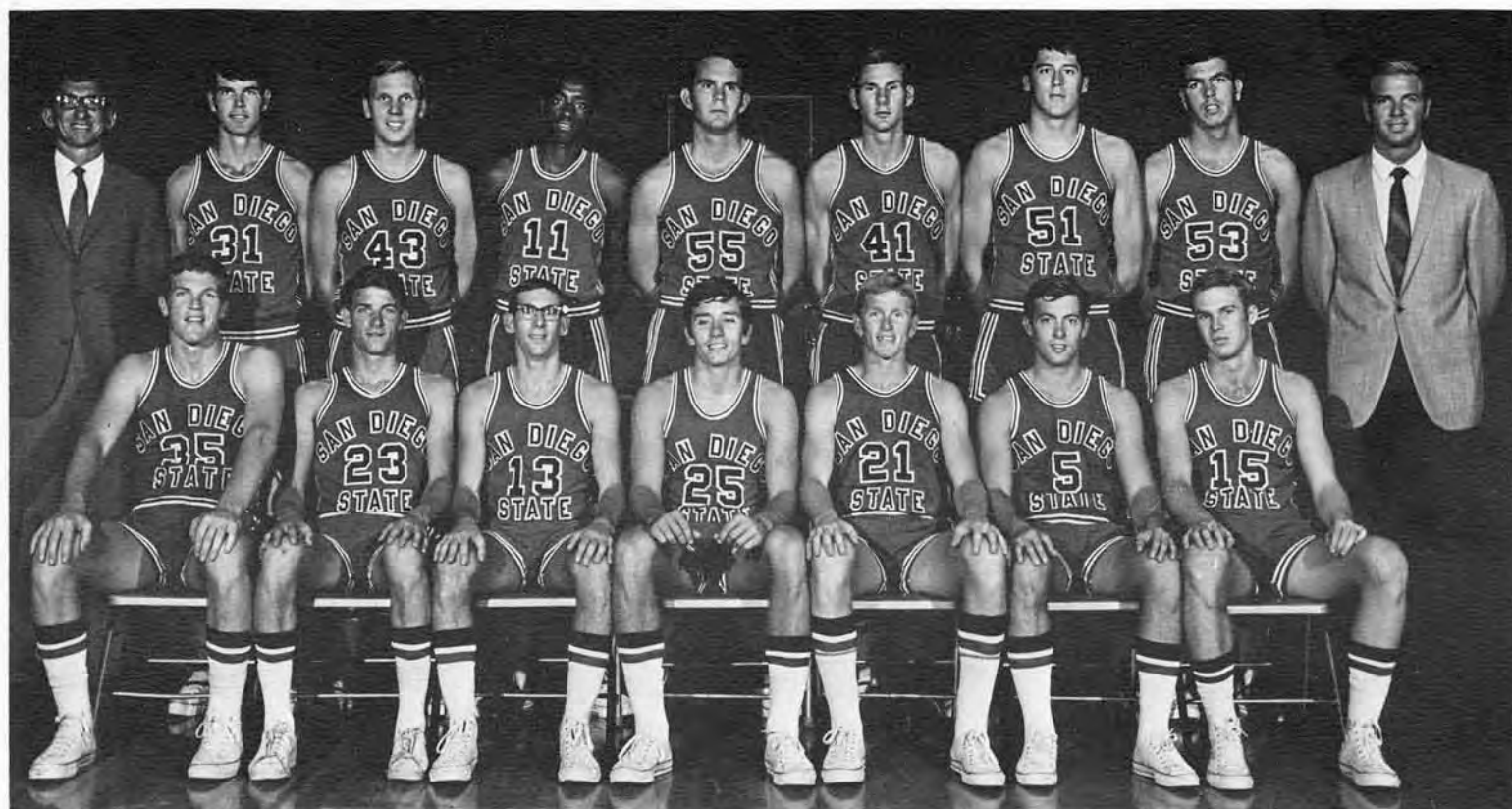

1969-70 Aztec Varsity—front row, left to right, Von Jacobson, Steve Woodward, Bob Simon, Mike Spilger, John Cox, Craig Cranfield and Mike White. Back row, Head Coach Dick Davis, Al Van Velzen, Ray Samuelson, Joe Lavender, Jon Borchert, John Skalecky, Eric Martensen, Gary Schneider and assistant coach Tim Vezie.

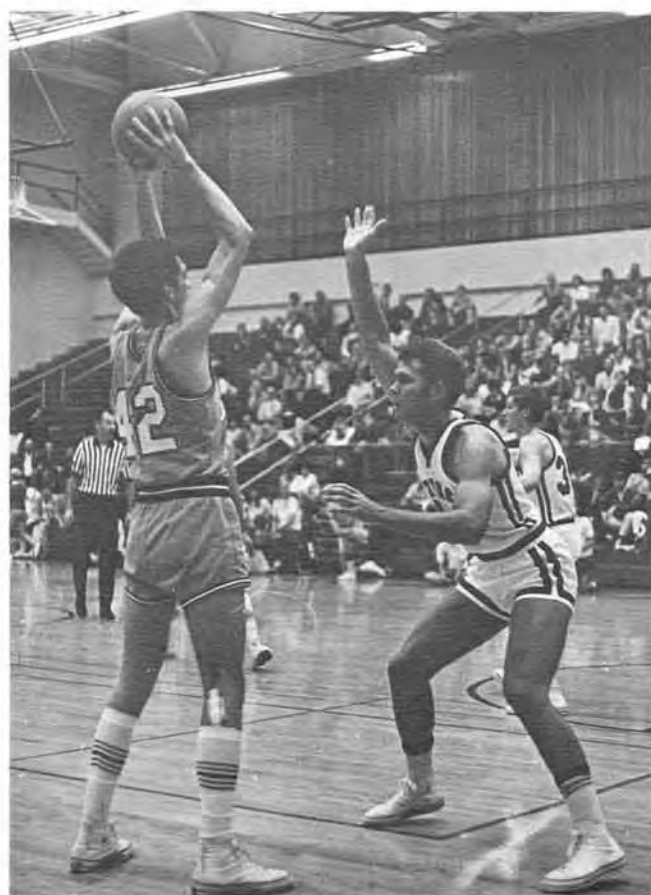

STOP THIEF—Aztec forward Jon Borchert throws up a hand to stop his man from making a drive.



An Easy TWO—Von Jacobson goes around a man and goes up for an easy lay-up, leaving two UC Santa Barbara players flatfooted.

# The Name Of The Game



**THE LAVANDER WAY**—Aztec guard-forward Joe Lavander displays form which made him the teams' number two scorer as he goes up for an easy basket.



**BOMBS AWAY**—Mike Spilger, State playmaking guard, guns away from 20-feet out while opponents look on helplessly.



**BLASTOFF**—John Cox springs into air after outracing foe on an Aztec fastbreak.

The Aztecs' maiden season under new Coach Dick Davis was one of mixed joy, frustration, anxiety and heartbreak. The season started with a bang with three quick victories which led to the winning of their own Aztec Invitational. But the road got tougher as the Aztecs headed on an Eastern road-swing. Losing to some of the better teams in the mid-west, State returned home ready for conference play. Regarded by some as the weakest team in the league, the Aztecs displayed a lot of desire in running up a 3-7 mark. But the record was deceiving as several of their losses went down to the wire. Powerful Cal State Long Beach had its hands full before winning in the last minute, 60-56, and UC Santa Barbara had nothing but headaches in their first match before winning, 62-59. However, the Aztecs pulled off one of the upsets of the year when they ripped Cal State Los Angeles. Another bright moment came when the Aztecs beat UC Irvine, former home of coach Davis, 80-68. While the season wasn't an overwhelming success, the Aztecs ground out a 13-13 record against their toughest schedule in history and next year's prospects look much better as they lose only one of their starters on this year's team.



# ... Is Shooting



**WHEW!**—Little John Cox barely gets away long range jumper as UCSB's John Tschogl, former Hilltop High School great, tries in vain to block it.



**COMING THROUGH**—Plowing his way through heavy traffic, Jon Borchert makes room for lay-in against Cal State Long Beach.

**OUCH**—Borchert gives UCSB man a little "hip" while going high for a bucket against the Gauchos.

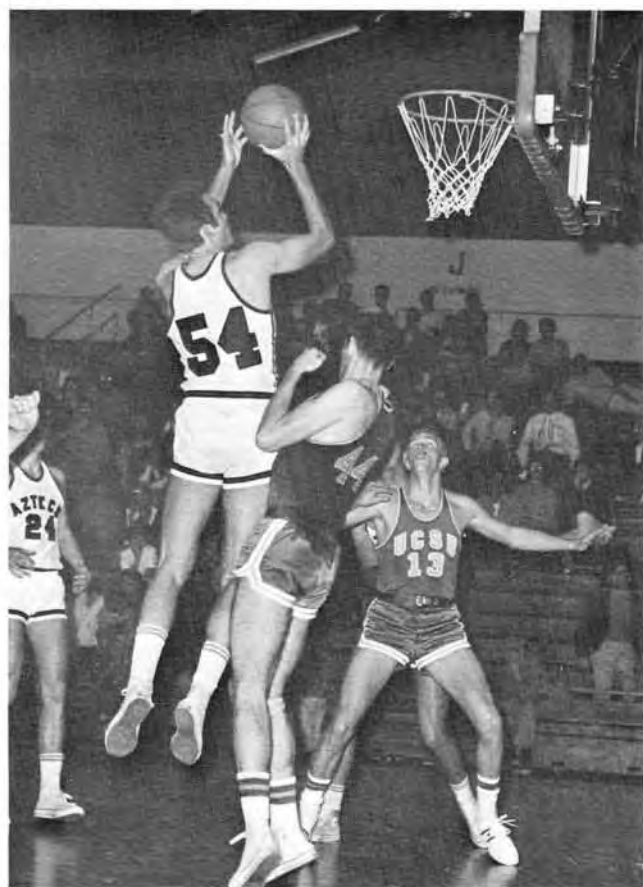

**HOPE AND PRAY**—Captain Mike Spilger goes through lay-up attempt as CSLB's 49ers move in to stop him.



# Most Valuable Player

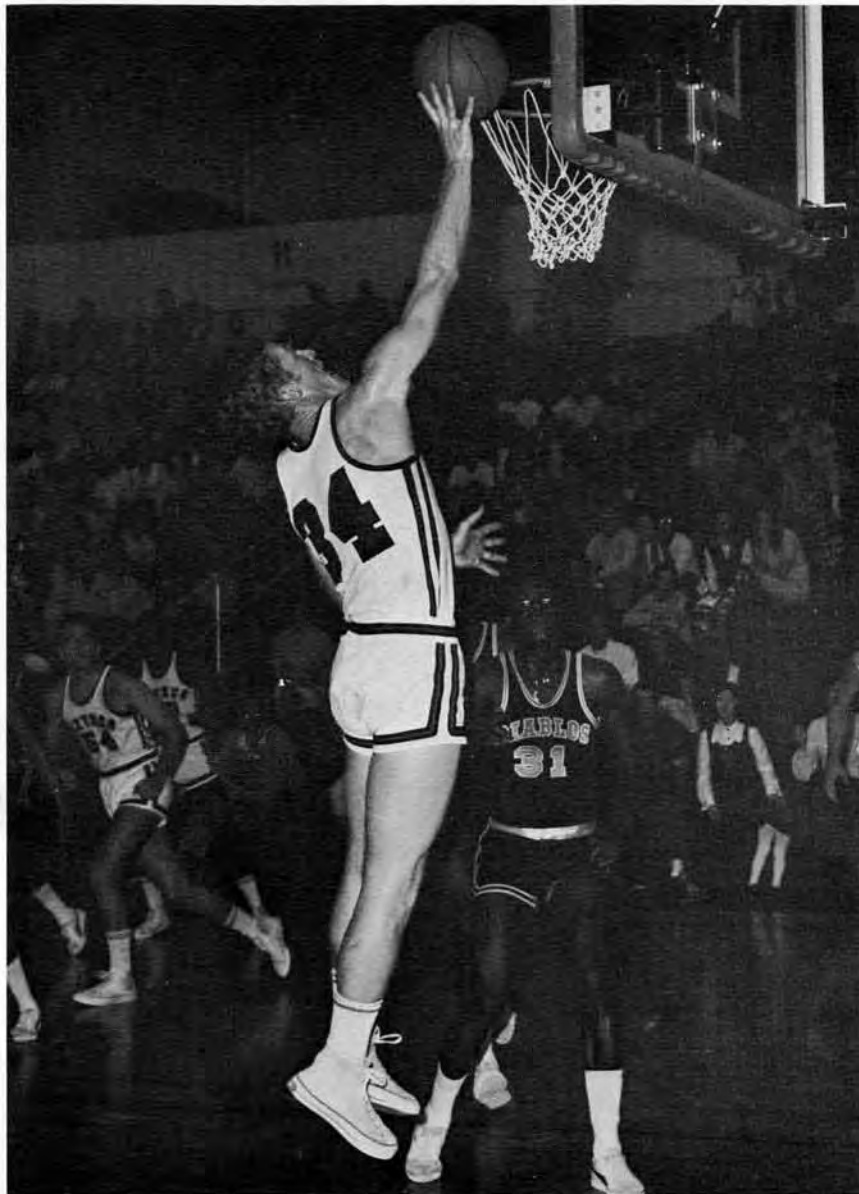

Coaches usually say that it's a team effort that wins ball games and makes successful seasons. For the most part, the Aztecs were the same way. But if one man had to be singled out as "Mr. Clutch" for the 1969-70 Aztecs it would be Von Jacobson. The 6-4 junior forward-guard from Crawford led the Aztecs in scoring for the second year in a row, and ranked high in other departments. Hitting 50 per cent of his field goals, Von poured in 158 buckets from the floor as well as 110 shots from the charity stripe for a season total of 426 points, a 16.4 game average. He also ranked number one in field goal and free throws made, number two in field goal and free throw percentage, and number four in rebounds. And when it came to hustle, no one tried harder than Von.

## SEASON RESULTS

SDS		OPP
81	Pomona College .....	74
70	UC San Diego .....	65
92	Tahoe College .....	87
74	San Fernando .....	84
80	UC Irvine .....	68
53	Southern Illinois .....	67
65	Northern Illinois .....	85
68	Minnesota .....	79
73	San Francisco State .....	59
75	Cal State Fullerton .....	60
86	Cal Poly (Pomona) .....	78
56	Cal State Long Beach .....	60
90	Cal State Los Angeles .....	69
59	UC Santa Barbara .....	62
71	Cal Poly (Pomona) .....	83
86	Fresno State .....	88
85	San Jose State .....	74
70	USD .....	67
71	San Fernando .....	77
96	USIU .....	74
112	Cal State Fullerton .....	66
91	Fresno State .....	100
85	San Jose State .....	74
92	Cal State Los Angeles .....	97
77	UC Santa Barbara .....	87
55	Cal State Long Beach .....	74





From left, kneeling: Dennis Bellisi, Scott Daugherty, Bob Brady, Paul Nagy, Steve Golowski. Standing, Chris Marlowe, Steve Leech, Bob Mannschreck, Jeff Pete, Ken Baker, Ron Rosenbaum, and Coach Bart Hare.

Aztec ace Jeff Pete (15) makes his shot.

## Frosh Basketball

With an impressive record of 12-and-8 the Frosh hoopsters led by coach Bart Hare offer good prospects for varsity basketball teams of the future. High point scorers for the cagers were Jeff Pete who averaged 22.3 points a game and close behind was Chris Marlowe with a 21-point average.



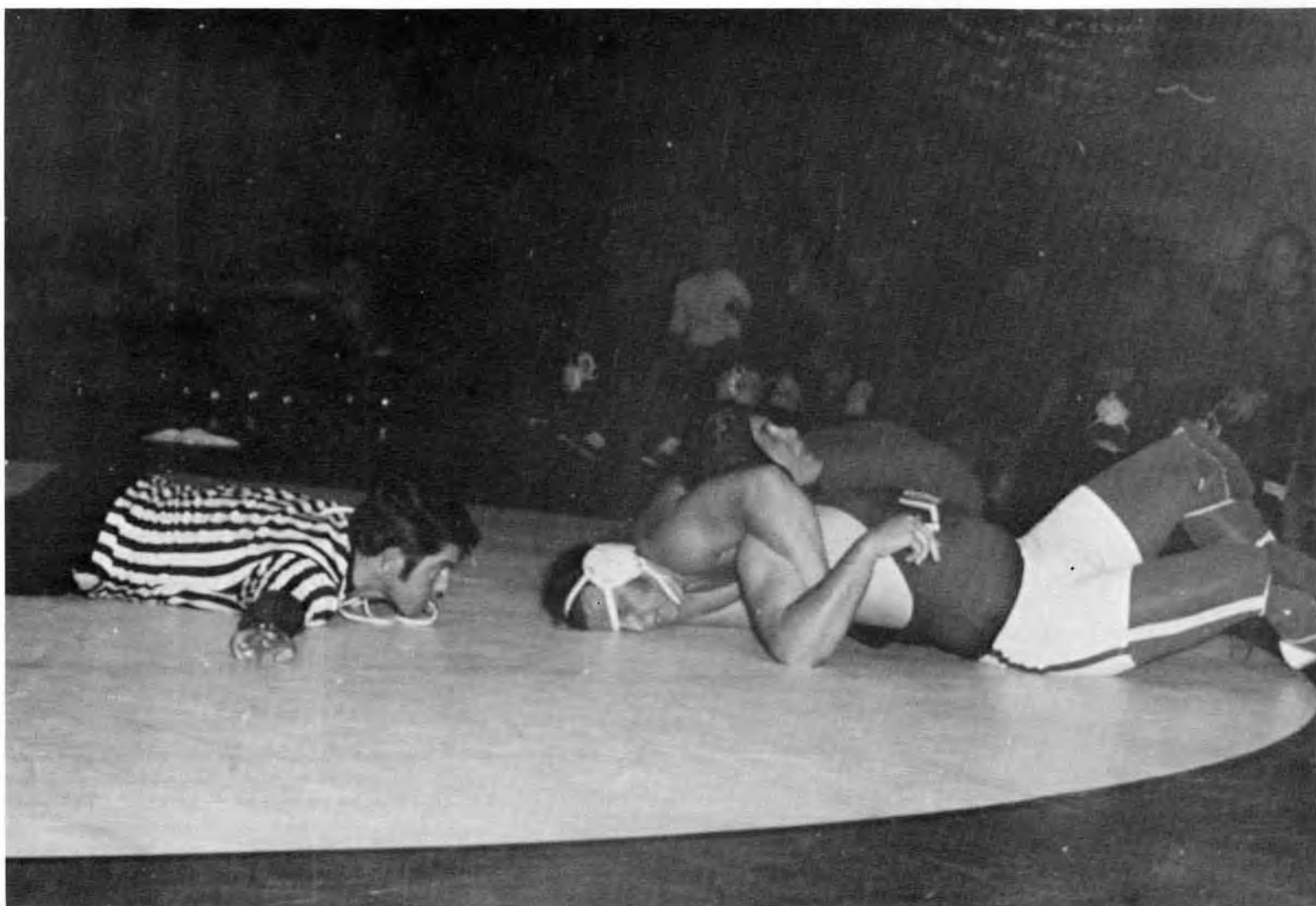

A near pin is being closely checked by the ref.

## Wrestling at SDS Is For Real

What goes up must come down!

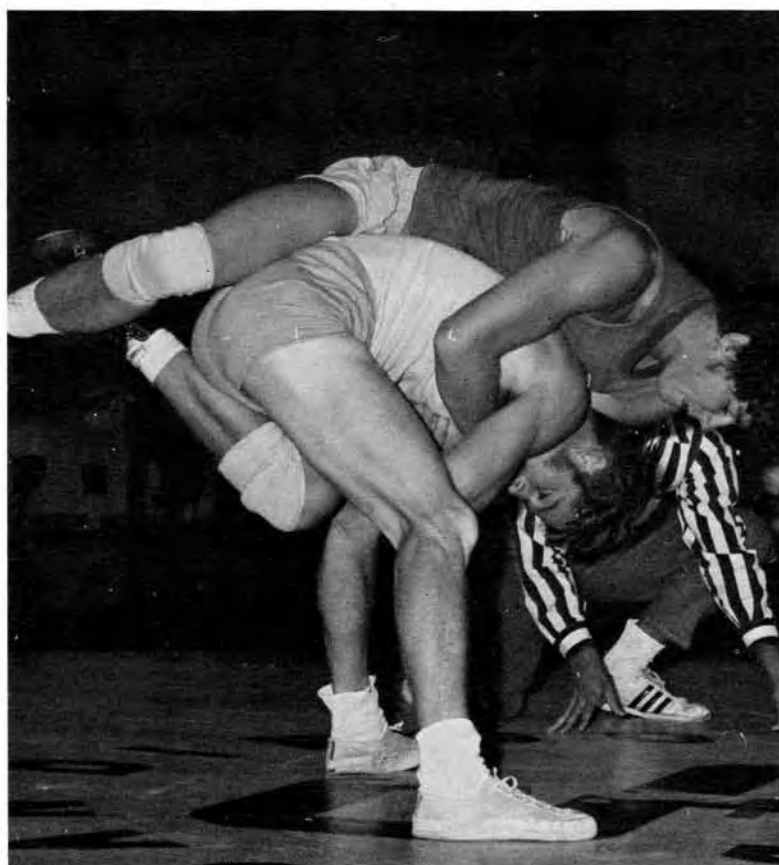

The Aztec grapplers under the auspices of coach Harry Broadbent rounded out the season with a 5-6-2 record, finishing 5th in the PCAA championships. Individual standouts for the Aztec wrestlers were Gary Graham, 167 lbs., with a 14-and-5 record; Steve Jackson, 150 lbs., 12-5; Brian McNatty, 134 lbs., 13-6; and Charlie Howell, 118 lbs., who finished out the season with an impressive 12-and-4 record. With several squad members returning, and a new crop of wrestlers joining the team from area high schools and junior colleges, the Aztecs should put on quite a show of experience next year.



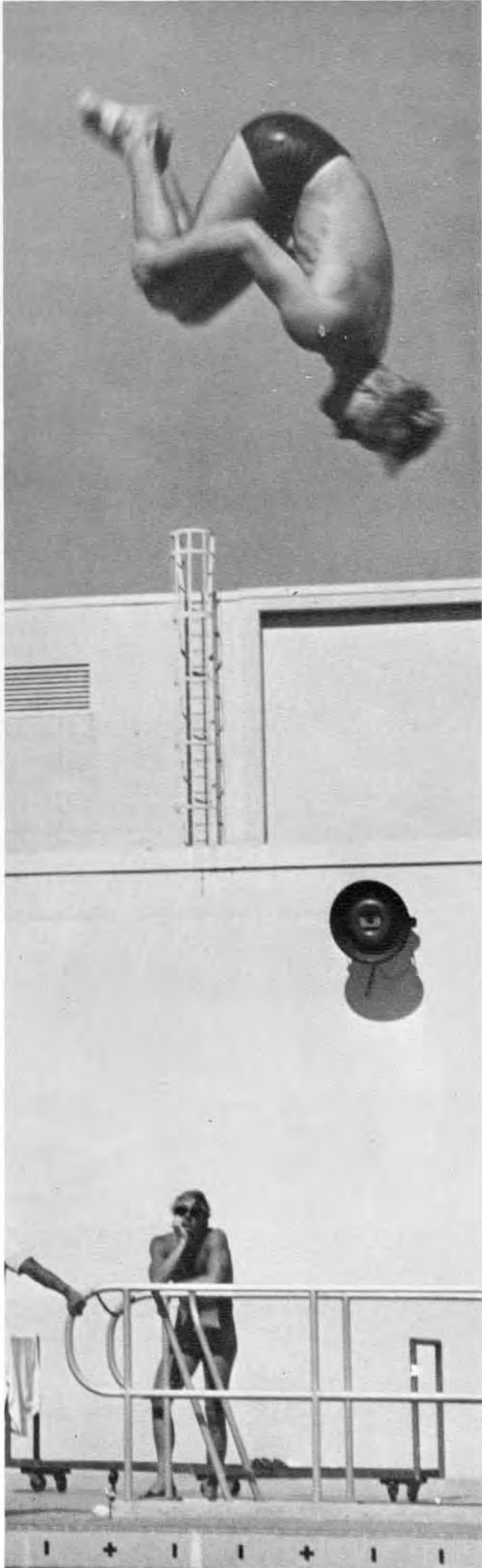

Diving at its finest.



Flags flying, tensions mounting as two S.D. State swimmers blast off to do their part in a relay.

## Aztecs Like Being "All Wet!"

Coach Mike Gerry's varsity swimmers compiled a better than even record this year with a 5 and 4 mark. Star performers for the aquamen were Randy Coutts who set two school records and freshman Tom Smith who also set two records. Coutts swam the 500-yd. freestyle in 5:00.0 and Smith set a school record by swimming the 200-yd. breaststroke in 2:18.0 Other standouts for the Aztecs were Larry Helland and his brother Jon.

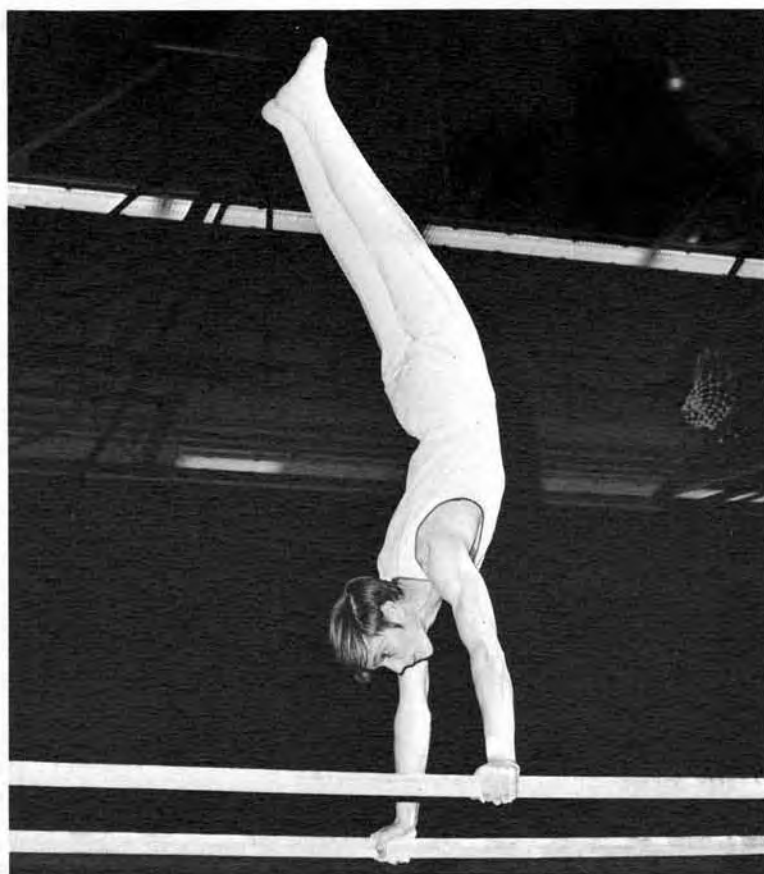

Coordination and an acute sense of balance make it look easy for this Aztec gymnast.

## Gymnastics

The Aztecs' gymnastics squad finished the season with a ho-hum 6-and-7 record. The team, coached by Ed Franz, was led by high scorer and all-around gymnast Gary Jones.

On the rings, demonstrating extreme skill and strength is Loren Cushing.

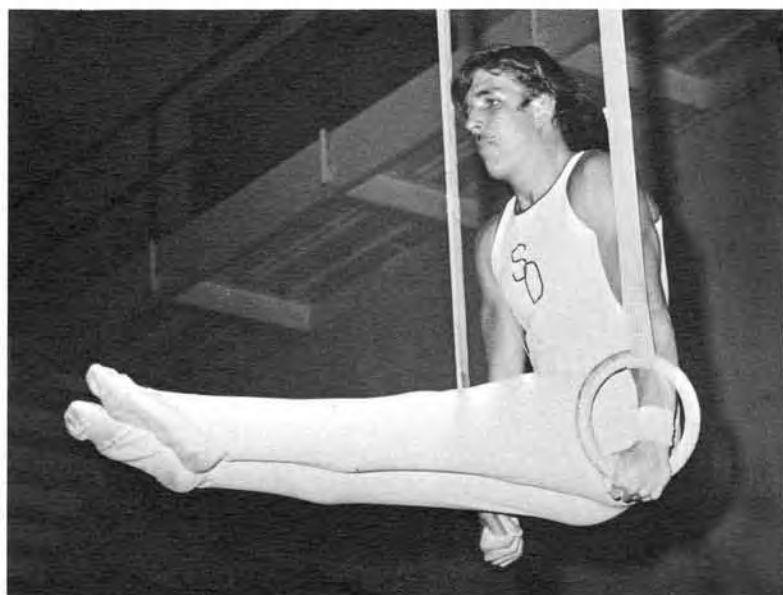

Just completing a beautifully executed vault is Aztec Gregg Hommas.





1970 Aztec baseball team. Row 1, left to right, G. Gonzalez, D. Hunt, C. Fulcher, J. Brown, T. Kam, D. Doty, J. Andrews, L. Hemphill, J. Maffei, and H. Young. Row 2, M. Hildago, S. Abbey, R. Nasif, M. Gallagher, J. Self, G. Stock, R. Hanks, R. Layton, Coach Lyle Olsen, Assistant Coach Gene Lamke and D. Davis.

The fresh air of spring brought new life to an aggressive band of Aztec baseballers. Coming off of one of their worst seasons in history (1969), this year was becoming one of the Aztecs' best. Although they only had a mediocre 13-11 record to show for their non-league efforts, it was a deceiving mark as seven of those losses were by one run and came against some of the best teams in the country. When league play opened, the Aztecs were primed and ready and considered a definite threat for the PCAA crown. Behind the strong arms of John Andrews, and Larry Hemphill, the Aztecs mounted one of the stronger pitching staffs on the West coast, while the booming bats of Doug Hunt, Steve Abbey, Ralph Nasif and Dennis Major took care of most of the run production. Hunt was red-hot through mid-season with a 21-game hitting streak going while Major was proving himself as State's power man by leading the club in runs-batted-in. Speed was another characteristic of the '70 Aztecs. Through 26 games they had stolen 93 bases and were a sure thing to break the school record which stood at 95. The Aztecs highlighted the early part of the season by winning two games out of three from Arizona State University, the defending NCAA champions, and also won the MCRD Easter Tournament which included a win over powerful Utah State.

## Baseballers Make Pennant Bid



## The Easy Motions . . .



The eye of the camera catches a couple of Aztecs doing their thing during a game. Above left, pitcher John Andrews gets set to throw and finally cuts loose with the high, hard one, above right. Lower left, Ron Layton waits on pitch . . . then moments later rips a single to left, lower right.







**STRRRRRECH**—Aztec third baseman—outfielder Hal Young leaps high against rightfield fence to prevent home run by USD batter.



**THE BALL IS SECOND**—The baseball arrives at home plate too late to prevent San Diego's Doug Hunt for scoring from second on a single. Teammate Dennis anxiously awaits umpire's call as Hunt tallies against Cal State Fullerton.

**A THEFT**—Aztec speedster Steve Abbey slides safely into second with stolen base while USIU shortstop vainly applies tag too late.



**BINGO!**—Outfielder Ronnie Layton lashes a sharp single to left in season opener against Cal State Fullerton.

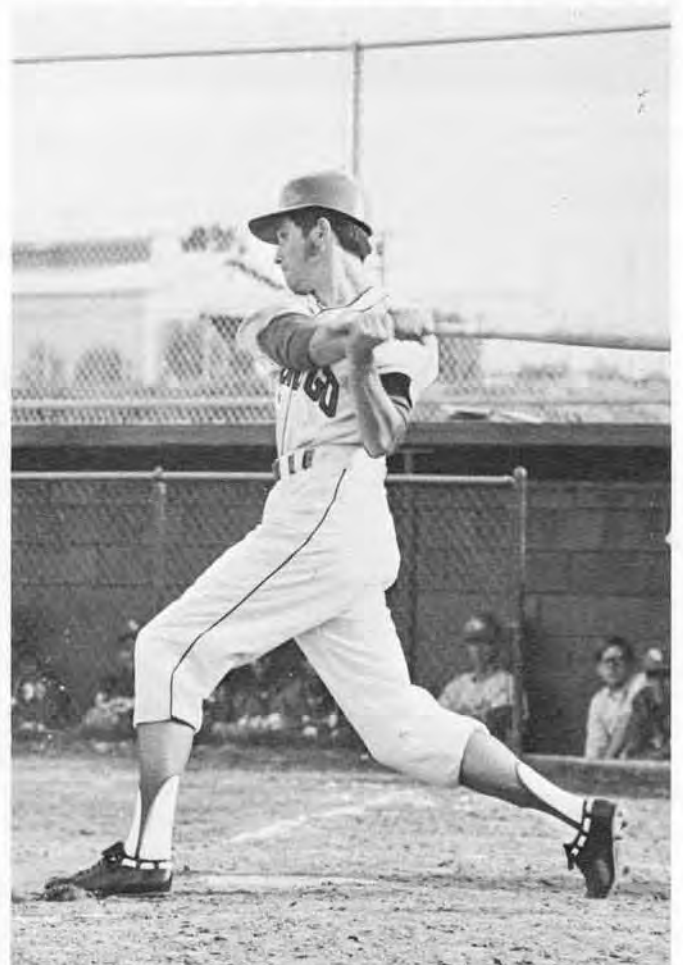

# This Game Can Get "Dirty"



Everyone's safe.





# Everyone's Tryin'



Didn't make it that time. Aztec Tony Kam is called out at first on close play by ump who's in good position, while first base coach Casey Fulcher watches dejectedly.

"Lighten up, fellows." Righthander Gil Gonzalez, the Aztec best known for his "famous" phrases like the one above, turns to more serious business as he attempts to retire side.



Bingo! Opponents didn't have a chance on this play as Aztec Moses Hidalgo beats out high bouncer for an infield hit.



# Each Game Has Its Funny Moments



"Ump . . . where's he going?" "I don't know. Maybe his mommy is calling him home for dinner."

"Irving! Wait for me!" yells Cal Poly base runner headed for first in pursuit of his teammate going to second. Meanwhile, Aztecs Steve Abbey, first base, Ron Layton, second base, and Dennis Major, right field, begin a mad search to find the ball.



Hey, coach! What do I do now?



OUCH!!! Is the apparent bellow of catcher John Maffei as he hangs on to fast ball from roommate Larry Hemphill during warm-ups.





## Tracksters Title Threat

1970 Aztec Track Team, Row 1, left to right, S. Claypoole, D. Swan, J. Miyoshi, B. Holt, T. Davidson, B. Wilson, R. Lavage, E. Steward, R. Post, J. King, G. Carter, A. Handly, and J. Wolfe. Row 2, Coach T. Sucec, S. Norton, mgr., S. Aubry, D. Bushner, J. Roberts, J. Jacobsen, B. Messina, M. Cour, D. Smith, D. Reeves, L. Meyer, D. McClanahan, B. Ashmore, and D. Buckay. Row 3, B. Robbins, A. Leverenz, D. Watson, R. Olander, J. Hunter, C. Dimond, T. Hayes, W. Williams, A. Robinson, B. Gutwein, and Head Coach Dick Wells.

Spring of 1970 proved to be a prosperous one for most of State's athletic teams and the track squad was no exception. Blessed with speed in the sprints and depth in the distance races, the Aztecs rated as tri-favorites with San Jose State and Cal State Long Beach in their bid for the PCAA crown. With the season not half gone, State's spikers had already smashed six school records with several more well within reach as it headed into May and June. All-America runner Wes Williams returned for another outstanding year and was almost a guaranteed first place finisher in the 440-yard dash, triple jump, and the 440-yard intermediate hurdles. Senior Tim Danielson, who became the second high school runner in history to run a sub four-minute race mile in 1966, established a new Aztec mark at 4:03.1 early in the year, and was bound for another sub four-minute performance. A mile relay team of James King, Eddie Steward, Clark Dimond and Williams was a consistent point-getter for the Aztecs as were sprinters Eddie Steward and Eugene Carter. In the field events, Rick Olander got the season started right by establishing a new school standard in the pole vault while high jumper Billie Hayes and shot putter Bob Ashmore always finished high in the standings. Like all teams, the Aztecs' goal was to be number one in the conference. With the talent they had, the goal was well within the realm of possibility.



AIR BORNE, long jumper Arnie Robinson springs off board for one of season's better leaps. Robinson topped all Aztecs in this category.



"THE KING", finishing number one in his specialty, James King has no competition as he breaks the tape to win 120 HH.



BYE, BYE BRUIN yells Tom Hayes as he takes off on leg of mile relay as UCLA counterpart waits helplessly for teammate's handoff.





ONE-TWO FINISH—Aztec Spikers Bob Messina and Tim Danielson finish first and second respectively while sweeping to win in the mile run.



IT'S GONNA BE CLOSE—as high jumper Brian Upham attempts to clear bar.

WELL, YOU CAN'T WIN 'EM ALL—As Aztec distance man Chuck Windsor finds out. Windsor made a sterling performance against UCLA's Hartzell Alpazar, but still came out second best.



UMMPH!—With a mighty heave, shotputter Bob Ashmore lets loose one of his better throws during the year. This one went 47-5.



ON HIS WAY—Headed for one of his better vaults, Byron Olander soars high into air in pole vault competition.



ALL ALONE—Aztec speedster Wes Williams breaks tape virtually unchallenged as he anchors the spikers to an easy win in the mile relay.





2. HAPPINESS IS—winning a race as this Aztec relay man did seemingly easy while competing in San Diego relays.

## More Aztecs Number 1

1. WATCH YOUR STEP—Running in the most grueling sports in track, Aztecs Mike Cour, Dennis Smith and Ben Holt, front to back go over hurdle and into water. This was a no contest as the trio finished one-two-three in the meet.



# Golfers Swing Into Action

The Aztec golfers under the direction of Coach Frank Scott are once again heading for a winning season. Since coming to SDS in 1948, Scott has had a winning season every year except one. Scott's overall record as Aztec golf coach is 276 wins against only 88 losses. So far this season the golf team has compiled a 15-4-1 record. Top men on this year's team include Lon Hinkle, John De Vore, Jim Barkhurst, Jim Bradford and Tom Minor.



Lon Hinkle



Tom Minor

Jim Barkhurst



Chris Carlson



John Devore







Bill Ruffing



Fred Good



# A Game Of Quickness



1970 Volleyball Team. Row 1, left to right, Mike Floyd, Rich Payne, Mike Carey and Randy Stevenson. Row 2, John Skalecky, Fred Zuelich, Larry Cantor, Duncan McFarland, and John Holmgren.



Sock it to 'em time. And that's just what Larry Cantor does as he plants perfect shot behind defenders as Randy Stevenson (5) and Mike Carey look on.

Practice Makes Perfect. Aztec Larry Cantor, far right, warms up with spike in pre game practice while teammate Rich Payne looks on. Up close, opponents from Loyola take practice shots.



For Real. Rich Payne goes high in air to gather a point while Fred Zuelich, beard, and Randy Stevenson (5) are ready to lend assistance.





# Spikers Nail 'Em In

As the years progress, so does the popularity of Varsity Volleyball at San Diego State. This year, the Aztec spikers were led by Mike Carey and Duncan McFarland. In pre-conference tournaments, the Aztecs showed their potential when they were runner-up to UCLA in the Santa Monica Open Volleyball Tournament. Coach Jack Henn is looking forward to a very successful season.



Mike Carey (11) executes the perfect spike.

Duncan McFarland (9) leaps high to return the ball to waiting opponents.



# Tennis Team Tough

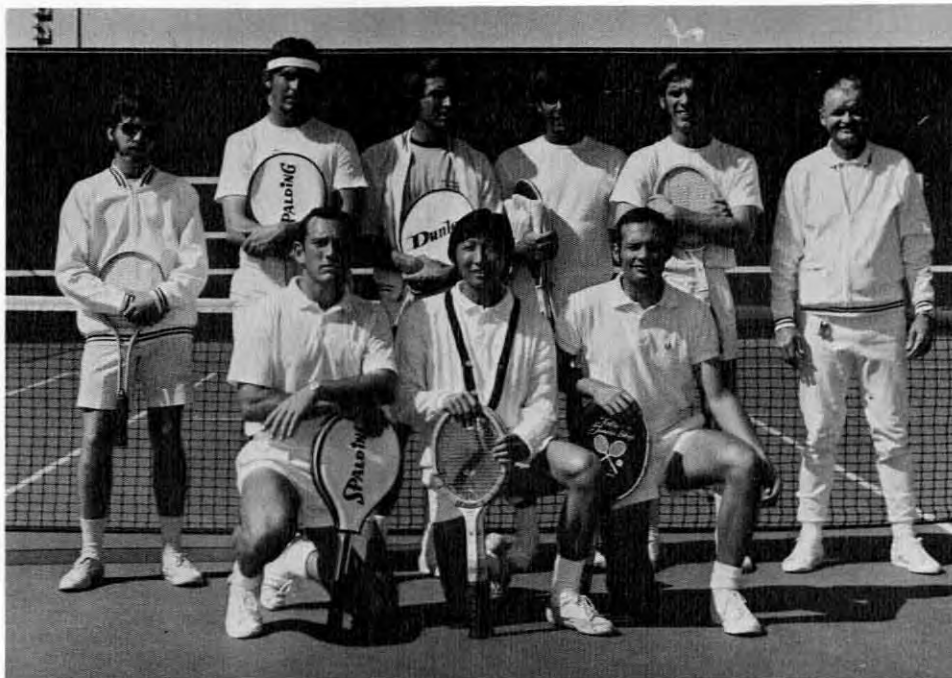

1970 Tennis Team. Row 1, left to right, Craig Issaacs, Dick Ong, and Bob Price. Row 2, Bill Boger, Ray Rockwell, Dave Howes, Brent Morris, Scott Nane, and Dr. Joab Blackmon, coach. Not pictured: Kent Shoemaker, Ken Hanson, Jim Roth, Bill Kintzele and Gary Mattinson.

Under the watchful eye of second year coach, Dr. Joab Blackmon, the San Diego State tennis team enjoyed another fine year. The netters were breezing through competition at a .500 clip and were hopeful of doing well in PCAA competition. The top man was Ray Rockwell, a returnee from the 1969 squad. Rockwell won two-thirds of his matches in singles competition and teamed with Dave Howes to form the Aztecs' roughest doubles team. Bob Price and Craig Issaacs also played important roles during the year.



The Wait. Aztec Dick Ong waits patiently for the ball as San Jose State foe returns a shot.

Ready, Set, Go. State's Craig Issaacs gets set for a return, left, then springs high, right, with a beautiful backhand shot.





**It's Called Rugby...**



**Something Like Football...**

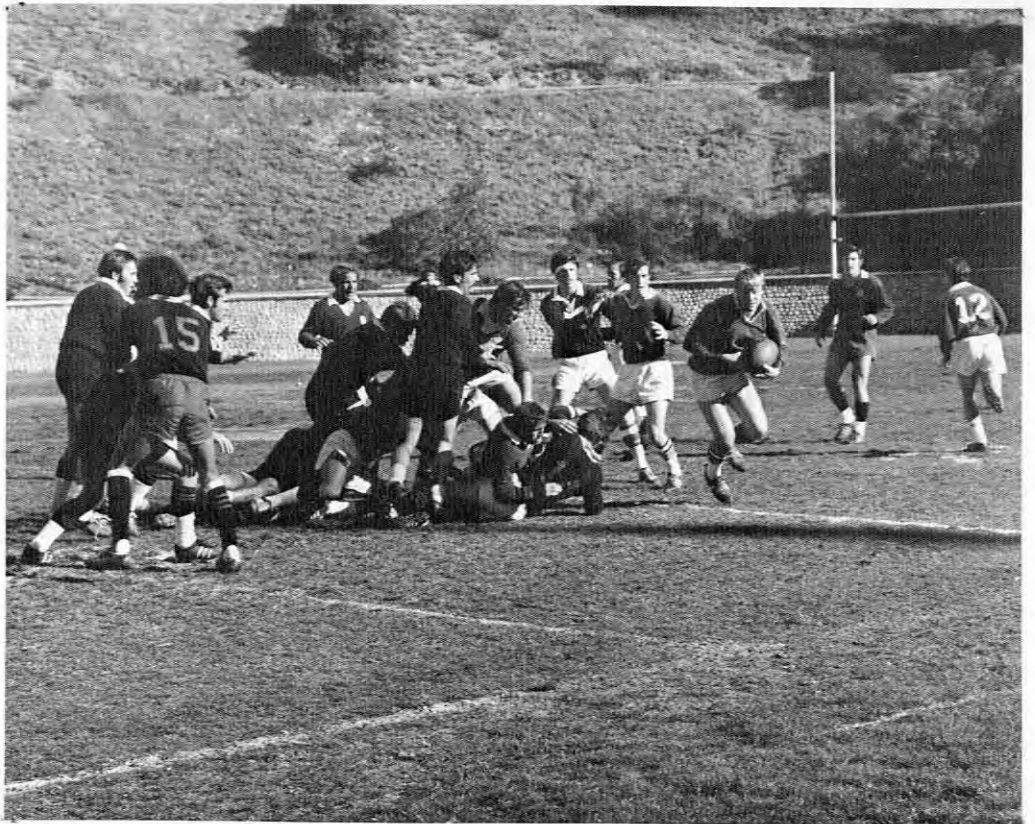

**But There's No Padding**



SDSC Crew team in action.

## Crew Reaches New Prominence

Crew takes a breather.



The Aztec varsity and junior varsity crew teams have gotten underway this year with quick and even strokes. Coach Del Beekley's team has won one of three meets so far this year and placed 2nd in the other two. The junior varsity has placed 2nd twice.



# Monty's Men Movin'

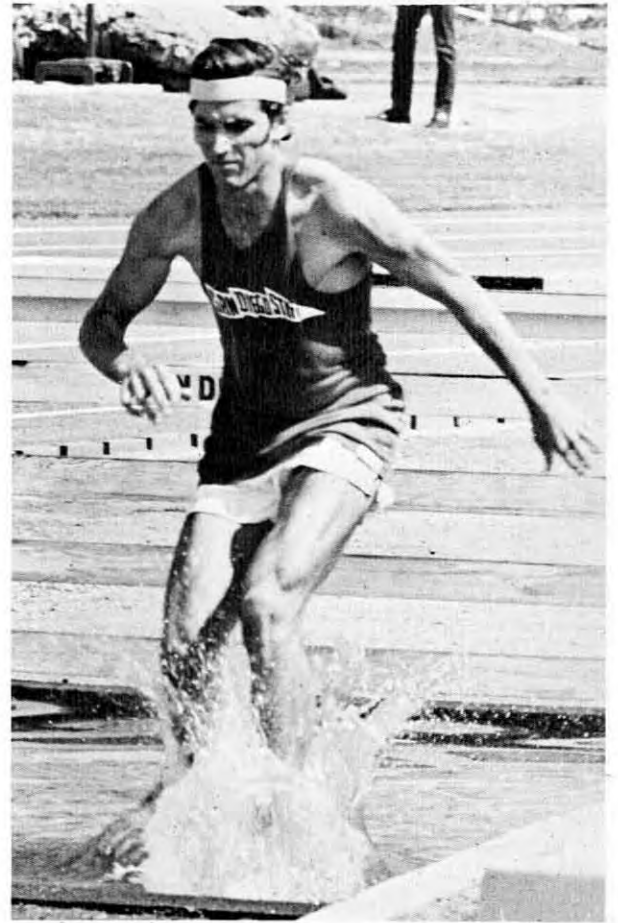

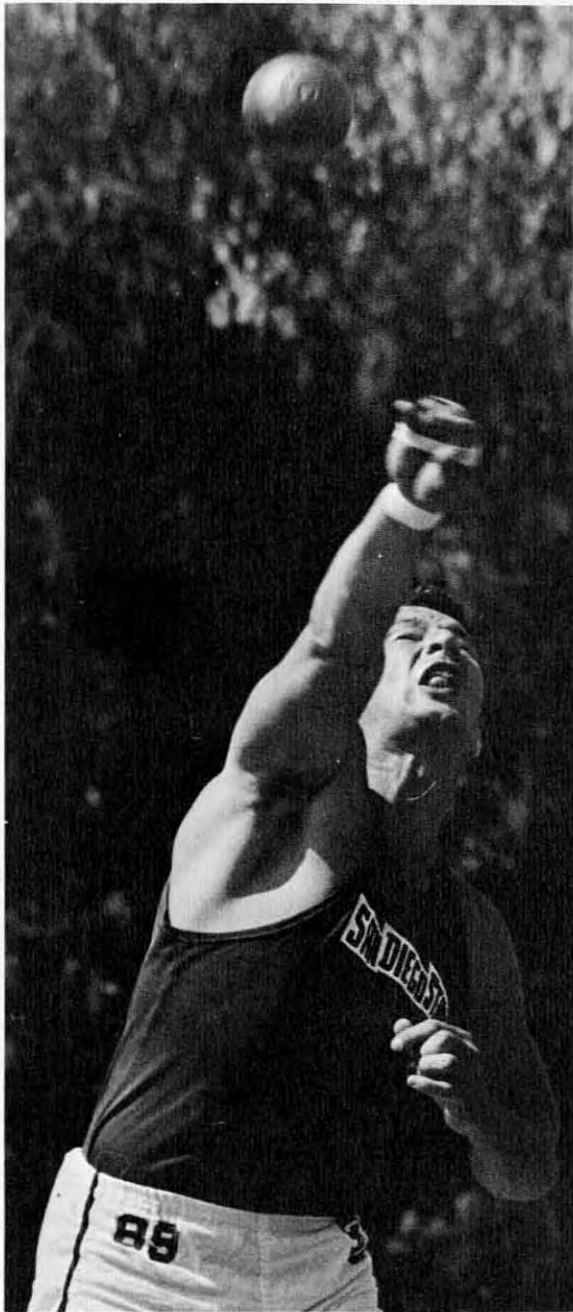

## *Spring Sports*

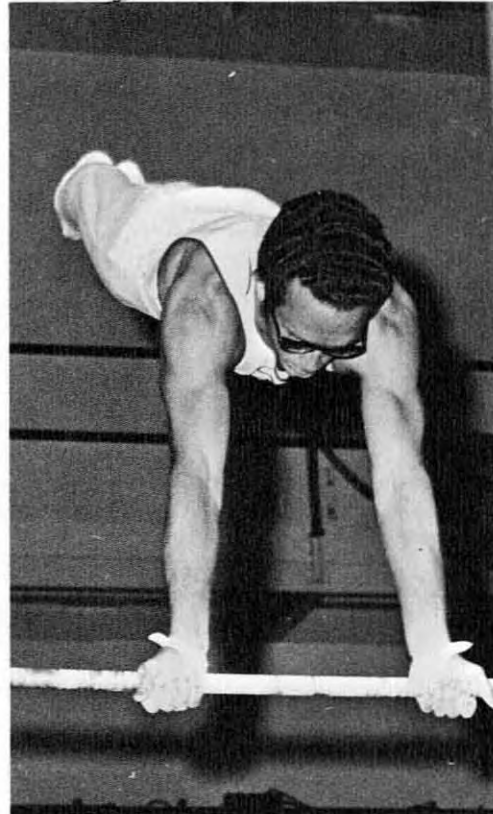





## *Intramural Athletics*

With over 16 different sports including basketball, football, softball, tennis, handball, badminton, and volleyball, intramural athletics offers everyone a chance to compete and gives some 5,000 students a chance to participate in sports.





## *It Was A Very Good Year!*



In a crowd, or all alone, the Aztecs always managed to stand out as the best.

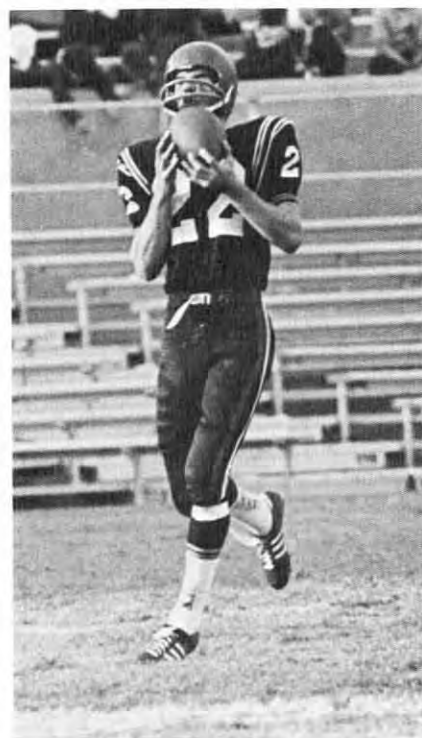

1970 was indeed a very good year for athletics at San Diego State. To begin with, the football team made a very successful jump into major college class by rolling to a perfect, 11-0 record, winning the PCAA conference title, and finally a one-sided 28-7 win over Boston University in the Pasadena Bowl. Center Bill Pierson and Dennis Shaw were named to numerous all-America teams and several Aztecs went high in the pro draft. Soccer had a very good year in this, only its third season on campus by winning the Southern California title. In addition, standout Peter Goosens was named to the all-America soccer team. Basketball had but a mediocre 13-13 record while playing the toughest schedule in the school's history but showed promise for tomorrow. The Cagers lost only one of their five starters for the 1970-71 year and stand to be a threat for the conference title. On the diamond, the baseballers had the potential to produce the strongest club State has ever had. Winning two of three games from defending NCAA champ Arizona State and the MCRD Easter Tourney, the Aztecs had plenty of momentum as they made a bid for the PCAA flag. Track had another outstanding year with record-breaking performance in almost every meet while the golf team continued to show domination in dual-meets. To mention all the feats of athletic teams on the Montezuma Mesa would be nearly impossible as there's not near enough space. But, all in all, it was a very good year . . . and next year could be great.



[illegible]

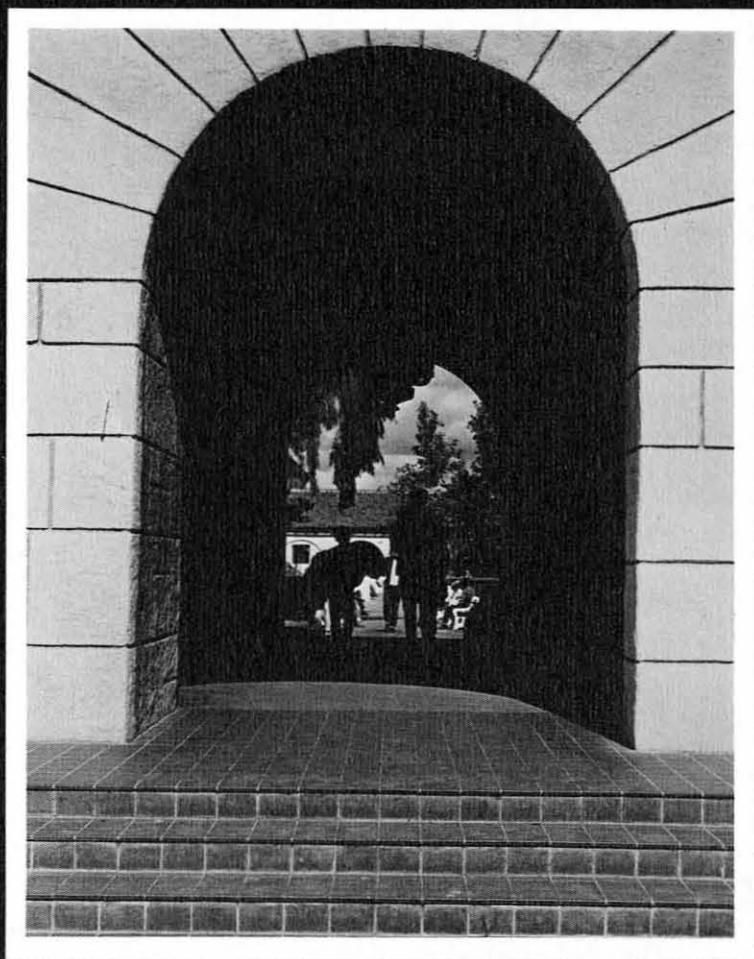



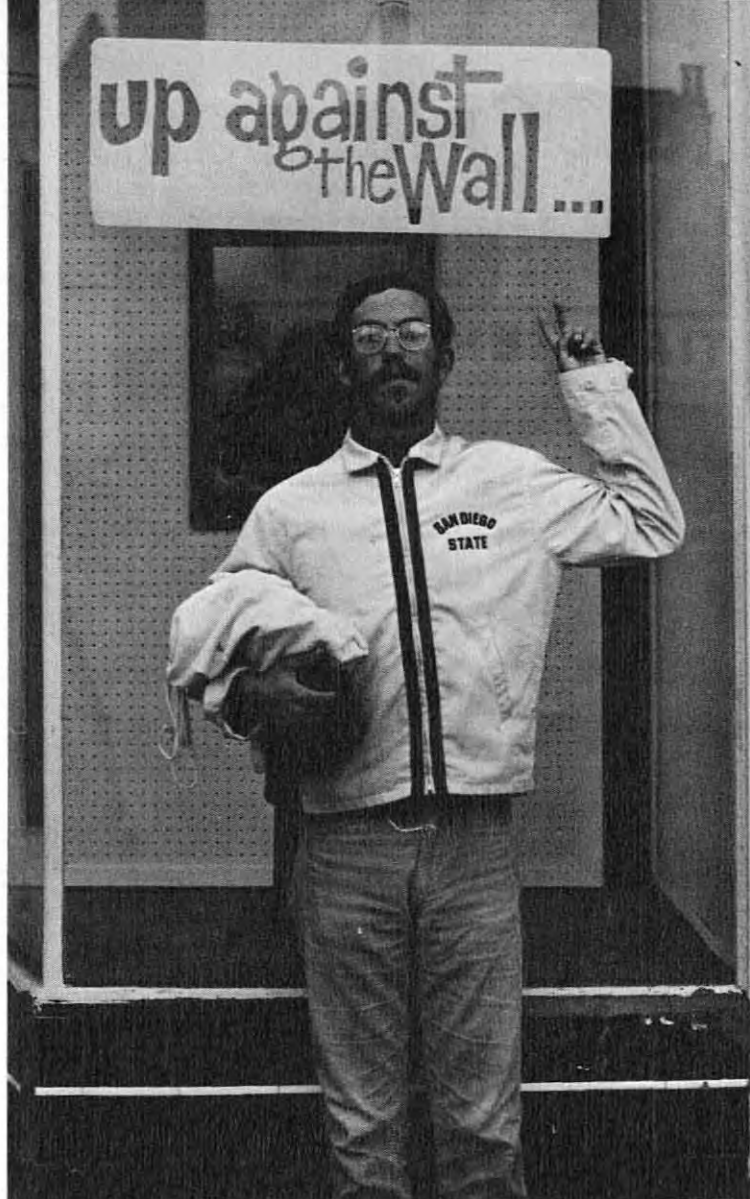

In this place,  
We have had a choice.  
We could decide to be involved  
In this,  
Our little world,  
Or we could,  
As many of us chose,  
Remain aloof;  
Protecting self.  
After all, we'd say,  
There's time enough  
To be involved  
In years ahead.

We could have learned here,  
At small risk,  
Many things we'll now have to learn  
Through living  
And dying  
And at greater consequence  
To that greater world  
Where every man and woman  
IS involved,  
And seldom so by choice.

We have spent much  
In time and effort  
Trying to prepare  
To accept the charge;  
The mantle of "Citizen."  
We can only hope  
That this challenge  
Is taken up by us all  
With a little more vigor  
Than we showed here.

As the child lays down his toy  
And takes up the plow,  
The game is over.  
The world beckons.  
The victories of the stadium  
Pale  
Beside this new adventure.  
We can no longer smugly point  
To failures not of our making.  
It is truly OUR time now.  
Only the test of time  
Will tell how well  
We did our homework.





ABBEY, Philip: College of Professional Studies, Public Administration; ABEL, Linda: College of Arts and Letters, English; ABELSON, Stewart: School of Engineering, Electronics and Engineering; ABOUND, Judith: College of Professional Studies, Public Administration and Urban Studies

ADDISON, Carolae: College of Professional Studies, Speech Pathology and Audiology; AKINS, Laura: School of Education, Social Sciences; ALAMEDA, Kathi: School of Education, Social Sciences; ALDANA, Maria Cristina: College of Professional Studies, Nursing

ALLEN, Catherine: School of Education, Social Sciences; ALLEN, Nancy: College of Professional Studies, Child Development; ALLEN, Peggy: College of Arts and Letters, Spanish; AMBLER, Christina: College of Professional Studies, Art

ANDERSEN, Gary: School of Business Administration, Real Estate; ANDERSON, Katherine: College of Professional Studies, Public Administration; ANDERSON, Patricia: College of Arts and Letters, Sociology; ANDERSON, Robert: School of Education, Social Sciences

ANDERSON, Ronald: College of Science, Psychology; ANDREWS, Jerry: School of Business Administration, Finance; ANDREWS, Lyle: School of Education, Social Sciences; ANNANDONO, Zahydie: College of Arts and Letters, Spanish

ANSOLABEHERE, Jean: School of Education, History; ANSTEAD, Wayne; ANTON, Albert: School of Business Administration, Marketing; AOSPERIS, Ellen: School of Education, English





ARCHER, Joe: College of Sciences, Physics; ARGUIEZ, Grace: College of Arts and Letters, Spanish; ARNE-SON, Kristy: College of Arts and Letters, Sociology; ARNOLD, Carol: College of Professional Studies, Nursing



ASHOUR, Mamdouh: School of Business Administration, Accounting; ASTON, Cheryl: College of Professional Studies, Speech Communication; ATKINS, Charlene: School of Social Work, Social Welfare; ATKINSON, C. David: School of Business Administration, Production Management



BABIN, Steven: College of Arts and Letters, Political Science; BACLAGAN, Oscar: College of Arts and Letters, Graphic Art; BAEHR, Lillian: College of Professional Studies, Speech Pathology and Audiology; BAILEY JR., Glen: College of Professional Studies, Journalism



BAILEY, Patricia: College of Sciences, Microbiology; BALCH, Natalie: School of Education, Social Sciences; BALINGER, Coquette: School of Education, Social Sciences; BALLENTINE, Judy: School of Education, Fine Arts and Social Sciences



BALLANTYNE, Rick: College of Arts and Letters, Geography; BALTRUSH, Susan: School of Education, Fine Arts and Social Sciences; BARCLAY JR., Albert: College of Sciences, Math; BARKER, Lynn: School of Education, Fine Arts and Humanities



BARKER, Suzanne: College of Arts and Letters, French; BARRUS, Kristine: School of Education, Social Sciences; BARRY, Billie: School of Education, Social Sciences; BARRY, Marcia: School of Education, Social Sciences

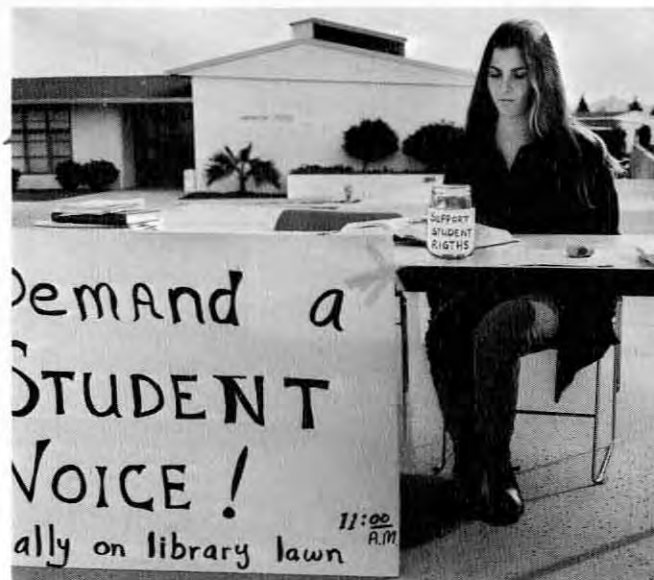

Poor oppressed student!  
 Who has imprisoned you there?  
 I fear it is you.  
 Oh, you of THE privileged class!  
 Critique does not come validly from  
 Ivory towers.  
 It comes from life—from living.  
 If you would criticize,  
 Then, live!  
 Dirty your hands!  
 Love your brother in his house; on his ground;  
 Not on yours alone.  
 Enter the fray;  
 Not as intellectual,  
 But as doer—mover—combatant.  
 Swim in the river of life;  
 Struggle in its polluted tributaries.  
 Take the wounds of the soldier as your own—  
 Feel the pain;  
 Bleed a little.  
 Oh, you fools and hypocrites  
 Who enjoy sanctuary  
 Behind the cloistered halls;  
 Safe from life for a time.  
 One day, your shelter will be gone.  
 One day, you will have to LIVE;  
 But how, then?  
 Will you know what is real then?  
 Or will you perpetuate your present state of  
 mind,  
 Forevermore,  
 And be parasite;  
 While life goes on all about you;  
 In spite of you;  
 Enduring your empty philosophies;  
 Your lofty platitudes;  
 Your venomous negativism.  
 You spit at the womb that spawned you,  
 But only discredit yourself,  
 And remain sterile  
 Yet, I wearily admit;  
 Your truths shall one day prevail  
 After the noise is gone  
 And you are older.  
 Thus has it ever been.

BARTEL, Richard: College of Arts and Letters, History;  
 BARTLEY, Georgetta: School of Business Administration,  
 Business Education; BARTULOV, MaryAnn: School of  
 Business Administration, Business Education; BARTZ,  
 Glen: College of Sciences, Mathematics



BASSOCK, Sheryl: School of Education, Social Sciences;  
 BATES, Carol: College of Professional Studies, Human  
 Development; BATES, James: School of Business  
 Administration, Marketing; BATES, Roberta: College  
 of Professional Studies, Journalism



BATSON, Paul: College of Professional Studies, Theatre;  
 BATTY, Susan: College of Arts and Letters, English;  
 BAULCH, Judy: School of Education, Social Sciences;  
 BAYLOR, Ronald: College of Professional Studies,  
 Industrial Arts

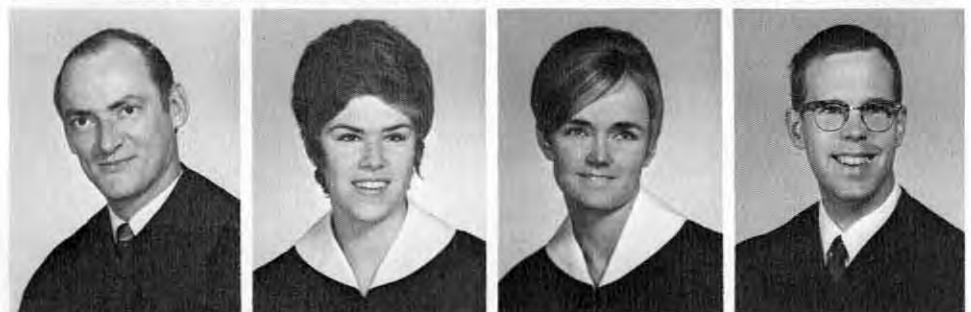



BIRELEY, Richard: School of Business Administration, Finance; BISHOP, Dennis: College of Professional Studies, Commercial Art; BLAIR, Marjorie: College of Sciences, Psychology; BLAKE, Judy: School of Education, Social Sciences



BLOCK, Judy: College of Arts and Letters, English; BLOOM, Alice: College of Arts and Letters, Sociology; BLOUGH, Steven: College of Professional Studies, Public Administration; BODINE, James: School of Education, Social Sciences



BOHON, Sarah: School of Education, Social Sciences; BOUND, Gary: College of Sciences, Zoology; BOUNDS, Larkin: School of Education, Social Sciences; BOVEE, Stephen: School of Engineering, Electrical Engineering



BEERS, Linda: School of Education, Social Sciences; BEGLAU, Suzann: School of Education, Social Sciences; BELCHER, Janice: College of Arts and Letters, Sociology; BELLO, Nancy: School of Education, English



BENAWA, Violet: School of Education, Social Sciences; BENNETT, Judith: School of Education, Social Sciences; BENNETT, Julius: College of Professional Studies, Public Administration; BENNETT, Thomas



BENSMILLER, Karen: College of Professional Studies, Art; BEST, Edward: College of Sciences, Psychology; BEUCUS, Deborah: College of Arts and Letters, Geography; BINER, Daniel: College of Arts and Letters, History and Economics



BOWMAN, Barbara: School of Education, Social Sciences; BOWMAN, Judith: Undeclared and Special Majors, Special; BOYD, Vicki: College of Professional Studies, Child Development; BOYLE, Sharon: School of Education, Social Sciences

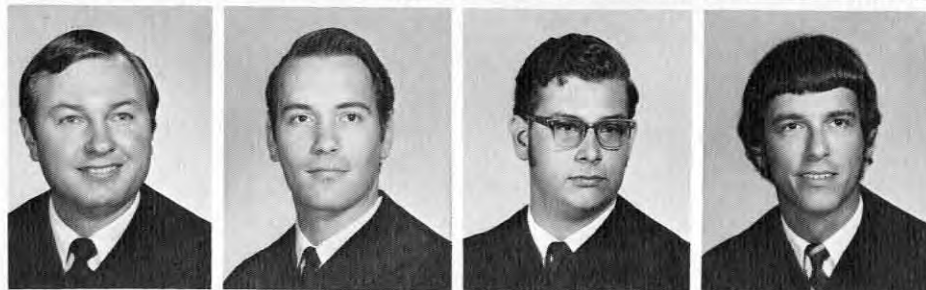

BOZARTH, Clifton: College of Arts and Letters, Economics; BRADEN, Timothy: College of Arts and Letters, English; BRADLEY, Carl: College of Arts and Letters, Sociology; BRADY, Charles: School of Education, Social Sciences

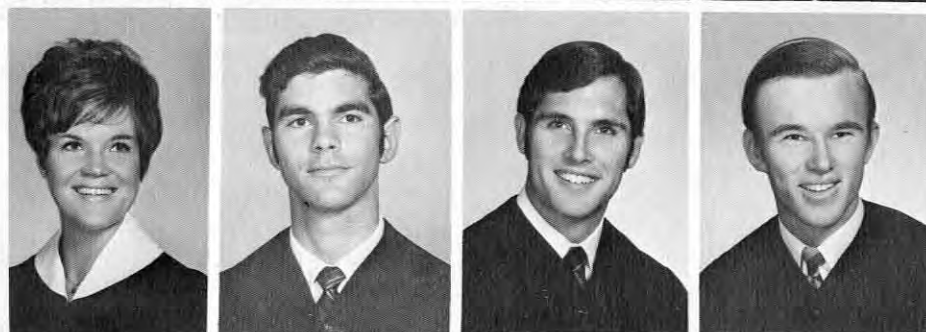

BRAND, Jeanne: College of Professional Studies, Health Science; BRAV, Ronald: College of Arts and Letters, Sociology; BRAY, Robert: College of Sciences, Math; BRAZDA, Frank: College of Professional Studies, Art

BREECE, Elizabeth: School of Education, Social Sciences; BREITWEISER, Janet: School of Education, Social Sciences; BREMNER, Janice: College of Arts and Letters, Sociology; BRIGGS, Beverly: School of Education, Social Sciences

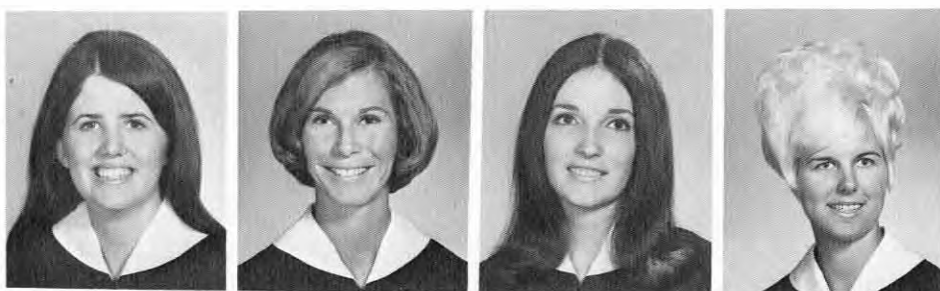

BRIGGS, Kathleen: School of Business Administration, Business Management; BROCKETT, Richard: College of Professional Studies, Public Safety Administration; BROOKS, Margaret: College of Arts and Letters, Sociology; BROWN, George: College of Arts and Letters, Economics

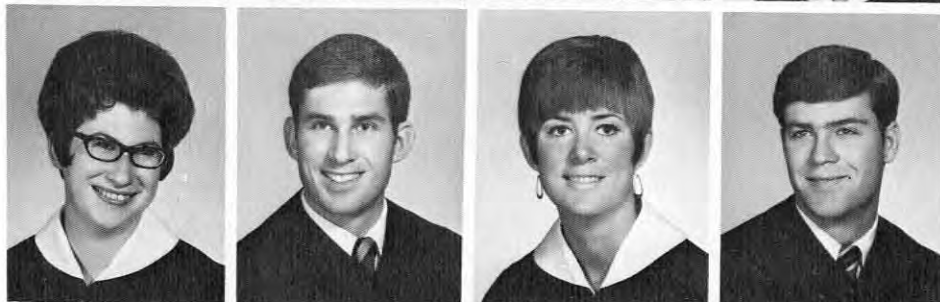

BROWN, Philip: College of Arts and Letters, History; BROWN, Susan: School of Education, Social Sciences; BRUCE, Christopher: College of Arts and Letters, English; BRUCE, Susan: College of Professional Studies, Child Development

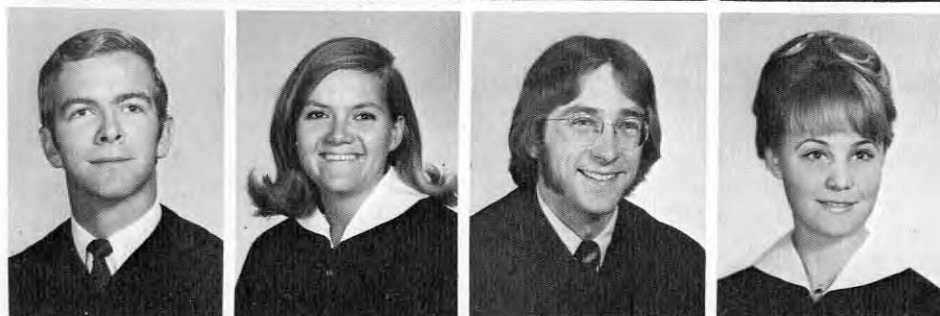



BRUNICK, Robert: College of Professional Studies, Recreation; BRUNNHÖELZL, William: College of Sciences, Psychology; BUCHANAN, Robert: College of Professional Studies, Industrial Arts; BUCKOWITZ, Nancy: School of Business Administration, Accounting

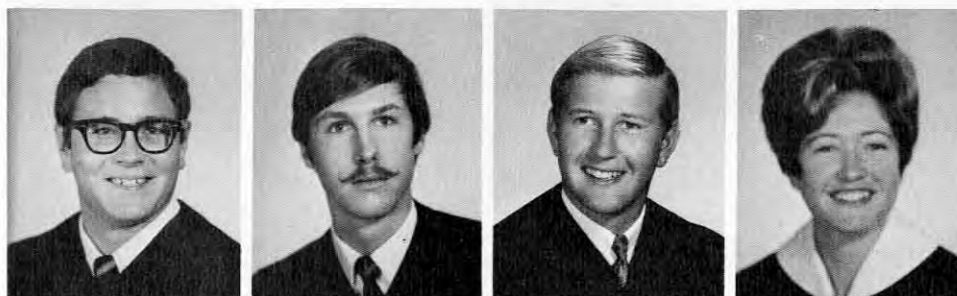

BULLEN, Roland: College of Professional Studies, Public Administration; BURKHARDT, MaryJane: College of Professional Studies, Child Development; BURNETT, Linda: College of Sciences, Psychology; BURNI, Josephine: College of Arts and Letters, Spanish

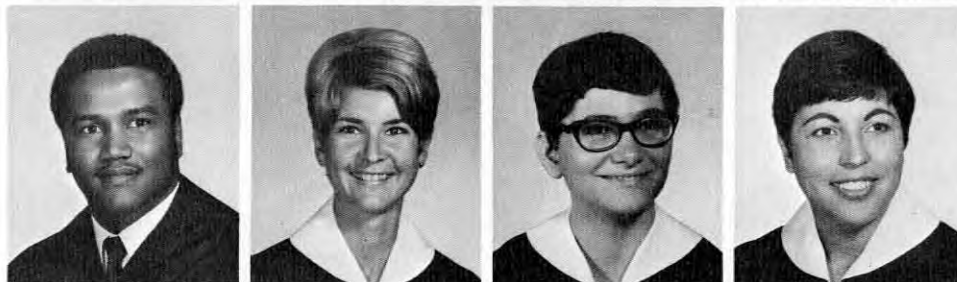

BURTANOG, Dominador: College of Sciences, Geology; BUSSE, Richard: School of Business Administration, Marketing; BYBEE, David: Undeclared and Special Majors, Special; BYRNE, Dennis: College of Sciences, Psychology

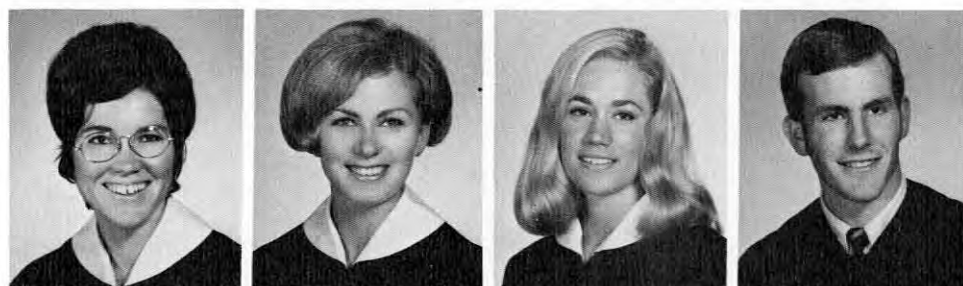

CADWALLADER, Janis: School of Education, Social Sciences; CAHOON, Janet: School of Education, Social Sciences; CALLAHAM, Harvi: College of Professional Studies, Journalism; CALLAHAM, William: School of Engineering, Mechanical Engineering

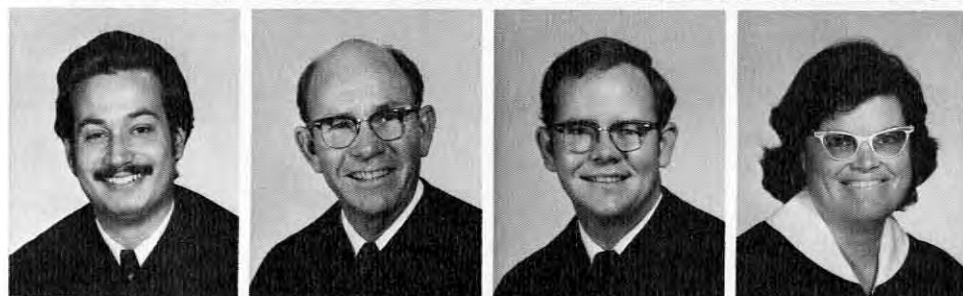

CALVAO, Rod: School of Business Administration, Accounting; CAMPBELL, Hubert: Undeclared and Special Majors, Special; CAMPBELL, John: College of Arts and Letters, History; CAMPBELL, Marlene: School of Education, History

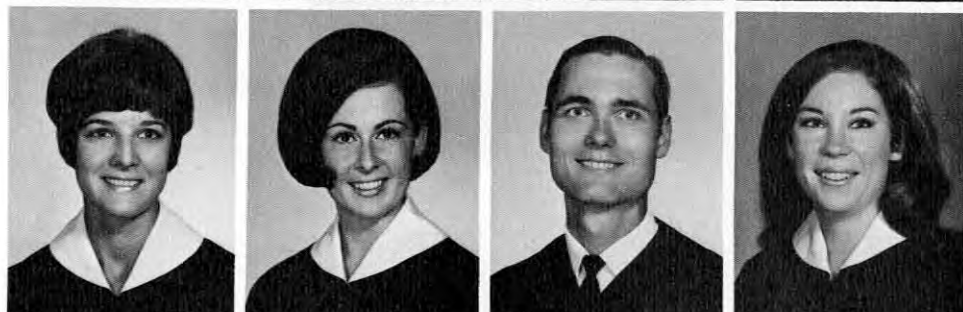

CAMPBELL, Patricia: College of Arts and Letters, Anthropology; CANFIELD, Sharon: School of Business Administration, Business Education; CARDER, Alan: College of Sciences, Chemistry; CARDINAL, Peggy: College of Professional Studies, Home Economics

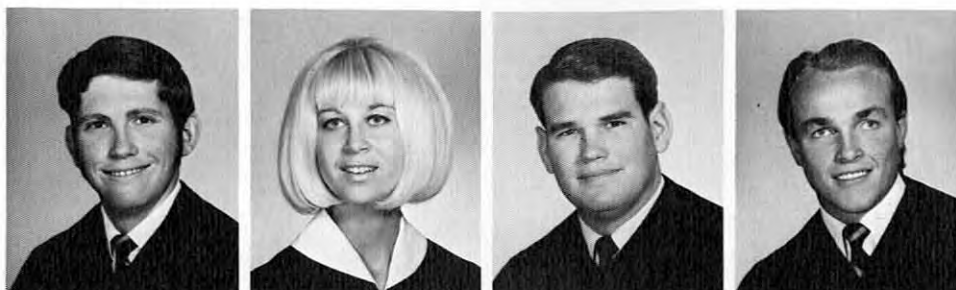

CARL, David: School of Business Administration, Accounting; CARLSON, Janet: School of Education, Social Science; CARPENTER, Frederick: Undeclared and Special Majors, Special; CARSON, George: College of Arts and Letters, Economics

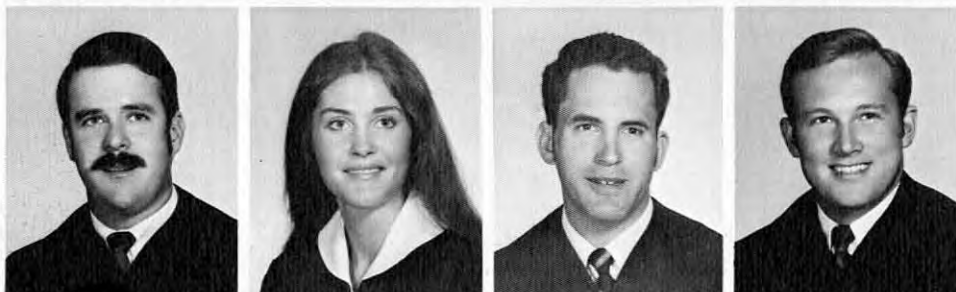

CARSON, Stanley: School of Business Education, Finance; CASON, Martha: College of Arts and Letters, English; CASON, William: School of Education, Social Sciences; CASSIE, James: School of Business Administration, Marketing

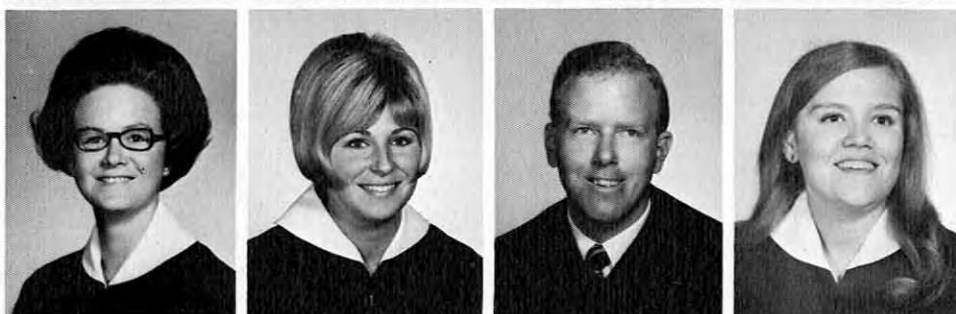

CATALANO, Kathleen: School of Education, English; CATLIN, Melanie: School of Social Work, Social Welfare; CAUTHEN, Jeffrey: School of Business Administration, Accounting; CAVE, Susan: School of Social Work, Social Welfare





CEDERDAHL, Robert: School of Business Administration, Management; CERVINSKY, Anna: College of Arts and Letters, English; CHAPMAN, Kathleen: School of Business Finance, Finance; CHEN, Sonny: College of Science, Math

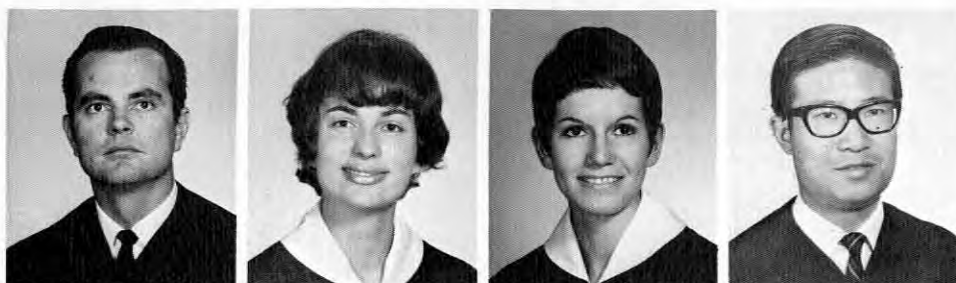

CHENEY, David: College of Sciences, Psychology; CHIN, Fidelis: School of Business Administration, Marketing; CHIN, Vui-Ting: College of Arts and Letters, Geography; CHINIBOGA, Mary: School of Education, Social Sciences



CLARE, Rulon: School of Business Administration, Psychology; CLARK, Janet: College of Professional Marketing; CLARK, Cynthia: College of Sciences, Studies, Physical Education; CLARK, Pamela: College of Arts and Letters, English



Class: Treble Clef  
INSTRUCTOR: Assistant Professor of Music  
Frank Almond



CLARKSON, Roger: School of Education, Social Sciences; CLAYTON, John: College of Sciences, Microbiology; CLEVELAND, Joan: School of Business Administration, Information Systems Management; CLIFF, Karin: School of Education, Social Sciences

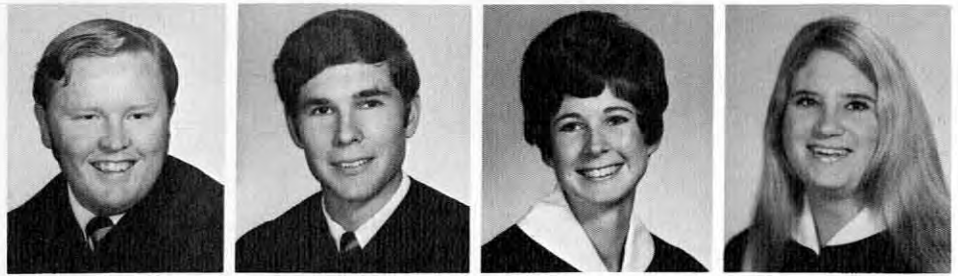

CLINTON, Shirley: School of Education, Social Sciences; COHEA, Karen: College of Arts and Letters, Spanish; COLBERT, George: School of Education, Social Sciences; COLEMAN, Anthony: College of Professional Studies, Public Administration

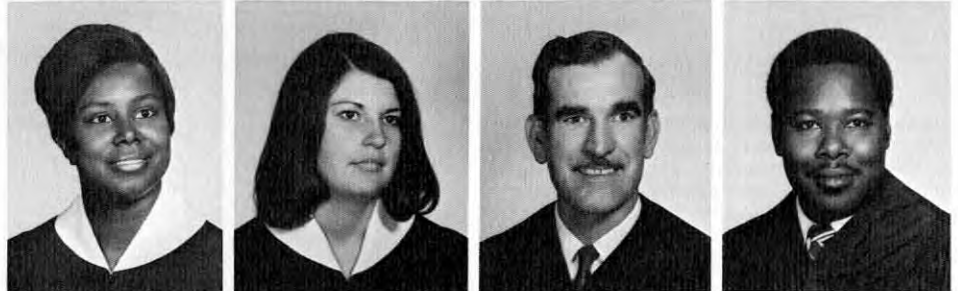

COLEMAN, Michael: School of Education, Social Sciences; COOGLE, John: College of Arts and Letters, Economics; CORLEY, James: School of Business Administration, Marketing; CORONA, Richard: College of Professional Studies, Pre-Law

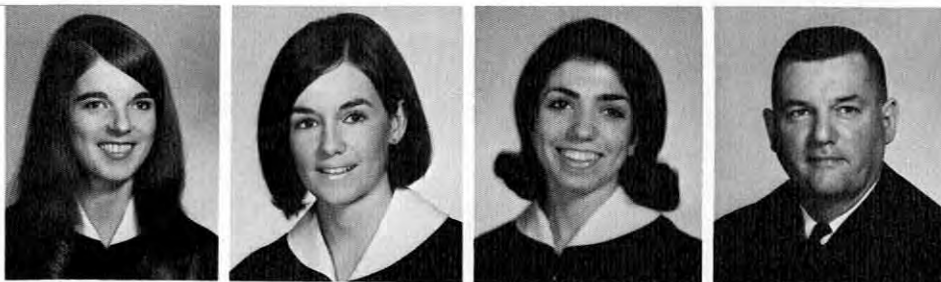
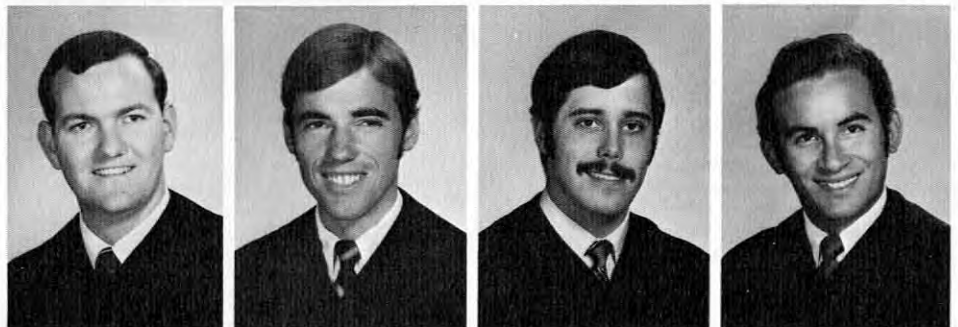

CORRIN, Christine: School of Social Work, Social Welfare; CORRIN, Elizabeth: School of Business Administration, Information Systems Management; CORSI, Elvira: College of Arts and Letters, English; COSTELLO, Thomas: College of Professional Studies, Pre-Legal



COTA, Marsha: College of Arts and Letters, English; COTE, Larry: School of Social Work, Social Welfare; COTTLE, Pamela: College of Professional Studies, Nursing; COUCH, Letha: College of Arts and Letters, Spanish

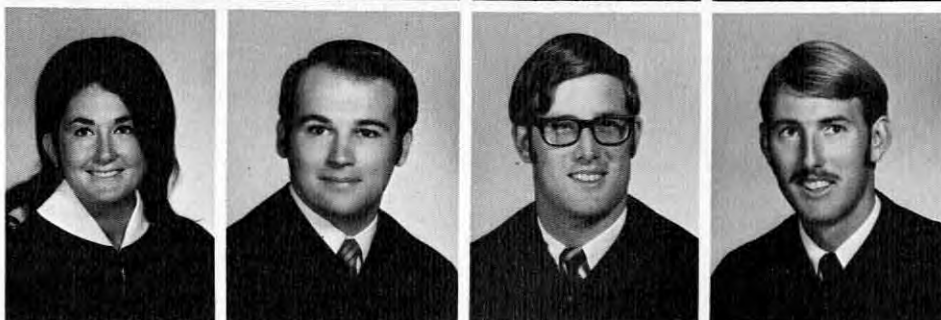

COULTER, Rosemary: College of Professional Studies, Art; COVHER, John: School of Business Administration, Information Systems Management; COX, JR., Glenn: School of Business, Office Management; COX, Greg: School of Education, Social Sciences



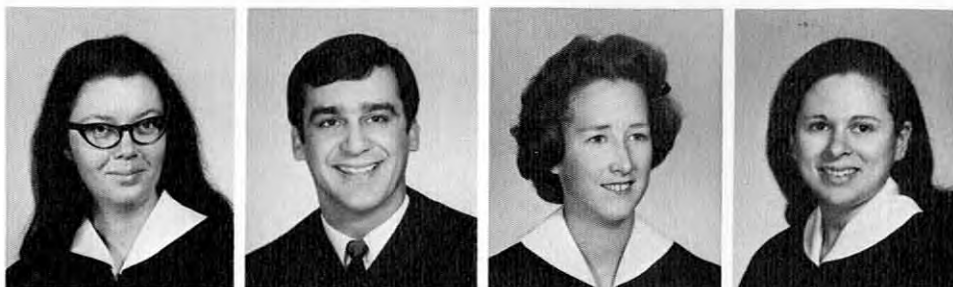

COX, Linda: College of Professional Studies, Journalism; COY, Robert: School of Business Administration, Accounting; CRAIG, Beverley: College of Professional Studies, Home Economics; CRAMER, Linda: College of Professional Studies, Nursing



CRAVEN, Samuel: College of Sciences, Mathematics; CROFOOT, Elizabeth: School of Education, Social Sciences; CROUCH, Thomas: College of Sciences, Zoology; CUENCA, Frank: College of Arts and Letters, History

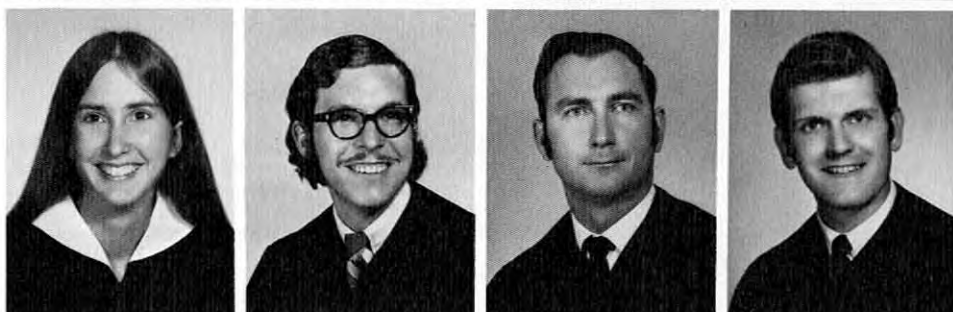

CULLEY, Sherryl: College of Sciences, Zoology; CUNNINGHAM, Gary: School of Education, Social Sciences; CURRY, Robert: School of Business Administration, Accounting; CURTIS, Douglas: College of Arts and Letters, English

CURWEN, Sally: College of Arts and Letters, Sociology; DAGIN, Alfreda: School of Social Work, Social Welfare; D'AGOSTINO, Beverly: College of Professional Studies, Speech Pathology; D'ANGELO, Sally: College of Arts and Letters, History

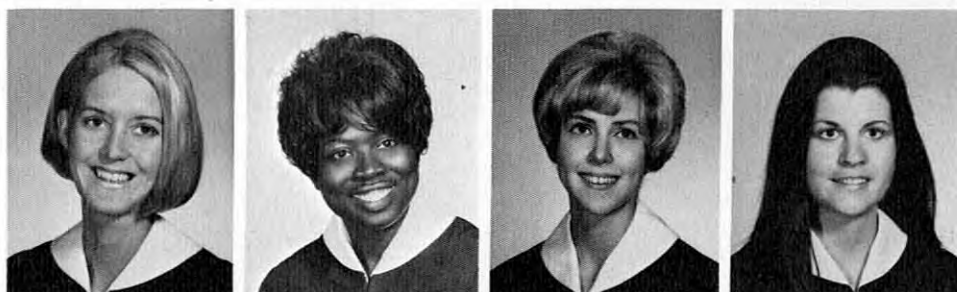

DAHL, Marilyn: School of Education, Fine Arts and Social Sciences; DALE, Larry: College of Sciences, Microbiology; DAMARUS, Laurel: School of Education, Social Sciences; DAPEER, Gabrielle: College of Arts and Letters, English

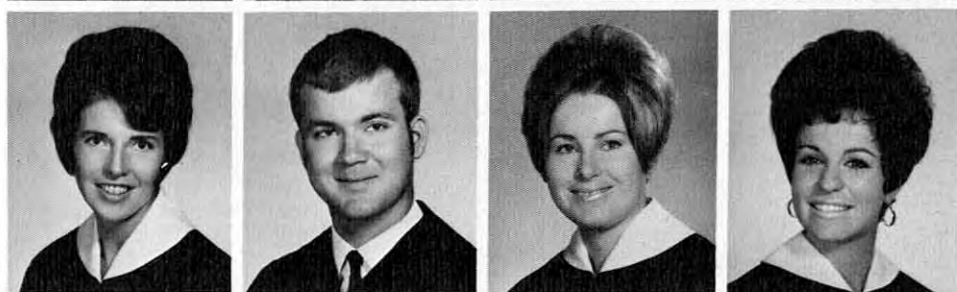

DAPPER, Brian: School of Business Administration, Marketing; DAVID, Caroline: School of Business Administration, Information Systems Management; DAVIS, John: College of Professional Studies, Speech Communications; DAVIS, Thomas: School of Business Administration, Marketing





DAVIS, Yvonne: College of Arts and Letters, Spanish;  
DEBUSK, Richard; DECKER, Linda: School of Educa-  
tion, Social Sciences; DEEN, Barbara: School of Edu-  
cation, English



DEHMEL, Priscilla: College of Arts and Letters, Eng-  
lish; DELAHOYDE, Mary: College of Professional  
Studies, Home Economics and Food Nutrition;  
DEMERS, Nancy: College of Professional Studies,  
Nursing; DENNSTEDT, Joyce: School of Education,  
Social Sciences



DENTON, Barbara: College of Professional Studies,  
Environmental Design; DERRINGER, Rebecca: School  
of Education, Social Sciences; DE VINNEY, Diane:  
School of Education, Social Sciences; DIEHL, Richard:  
School of Engineering, Civil Engineering

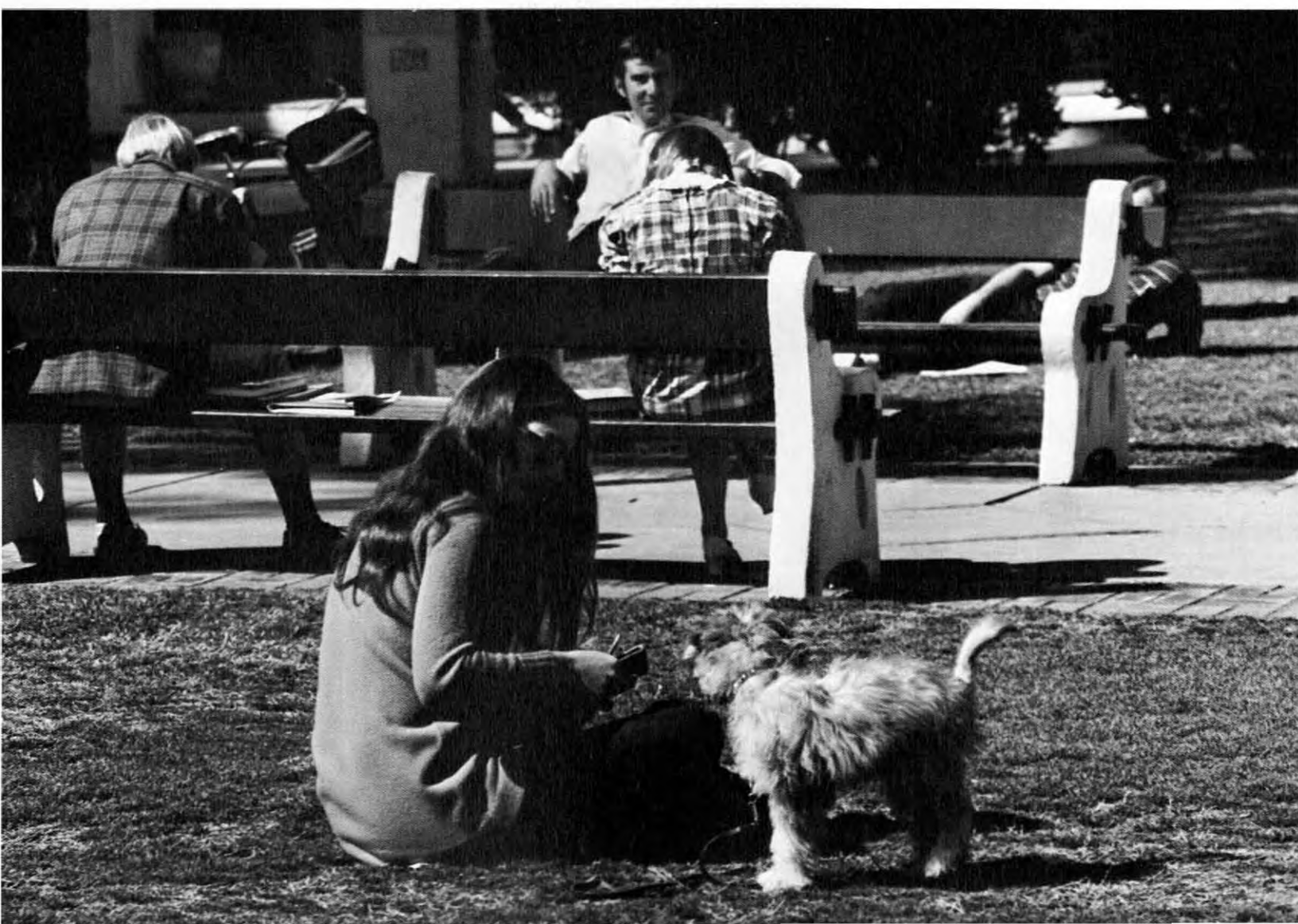



DIEHL, Sandra: College of Arts and Letters, Sociology;  
 DILLON, Robin: School of Education, Social Science;  
 DISALVO, Charles: College of Arts and Letters, History;  
 DISALVO, Gayle: College of Arts and Letters, English



DOBRY, Linda: College of Professional Studies, Speech and Hearing Pathology; DODDS, Virginia: School of Education, Social Science; DOHM, Francis: College of Professional Studies, Industrial Arts; DOHT, Gary: College of Arts and Letters, Political Science

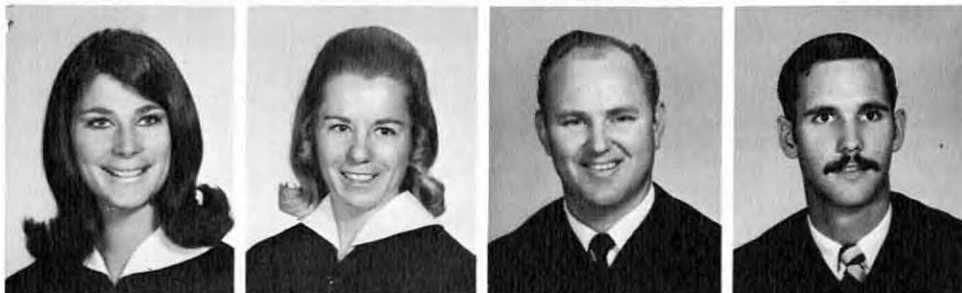

DONNELLY, Pat: School of Business Administration, Marketing; DOUGLAS, Daphne: College of Professional Studies, Home Economics; DOWNES, Peter: School of Engineering, Engineering; DOWNING, Michael: College of Sciences, Physics



**INSTRUCTOR:** Assistant professor of music, David Loomis  
**CLASS:** College Chorus

No, the pose you see is not the result of a postoperative condition. Prof. David Loomis is merely exhorting his 400 or so charges in the College Chorus on to bigger and better sounds. How does one go about coordinating and refining an aggregation so vast? "Just plain hard work; and, we try to make it fun," answers Loomis. From the earnest faces of the chorus, we suspect a high degree of involvement may be his strong suit. No mean achievement, this, considering that roughly 95 per cent of the members are non-music majors. The founder of the chorus, Dr. J. Dayton Smith, did not simply want to rival the Mormon Tabernacle Choir in sheer size, he hopes to offer large numbers of students a meaningful music education experience. In the past 16 years, several thousand San Diego State students have come to sing. Mission . . . Accomplished!

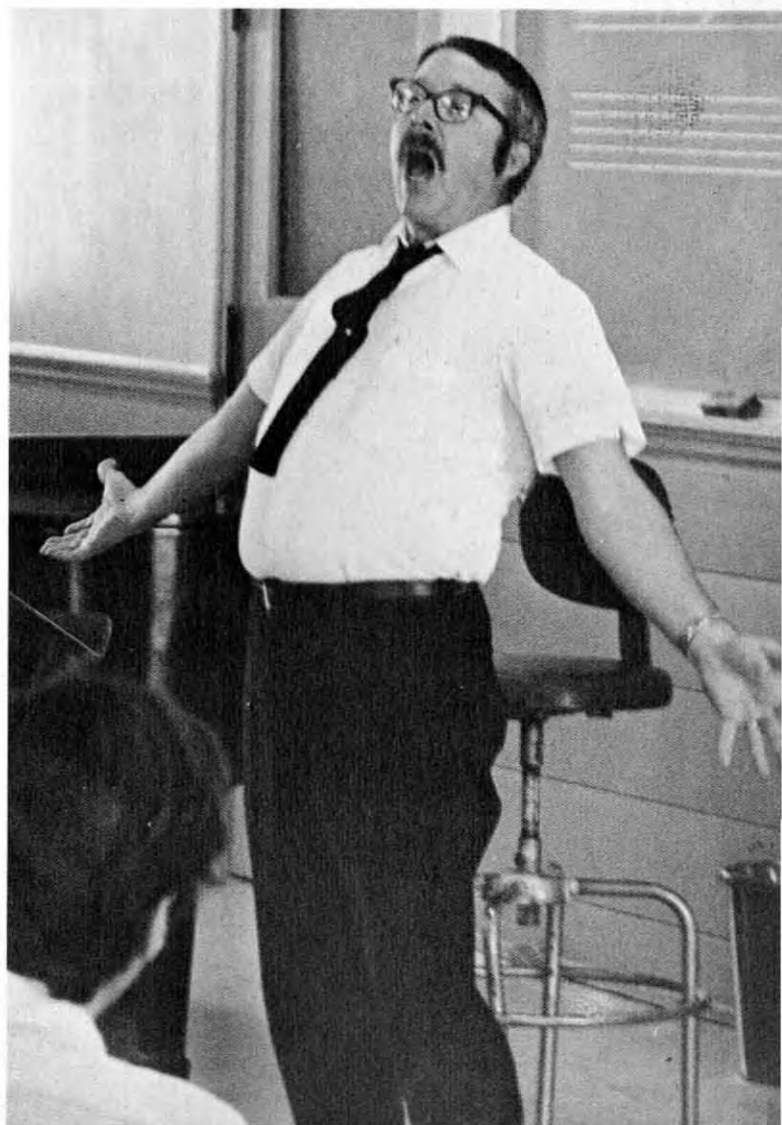

DOYLE, Clyde: School of Business Administration, Management; DRINKWALTER, Julie: School of Education, Social Sciences; DRISKELL, Lawrence: College of Arts and Letters, Latin American Studies; DRUME, Elaine

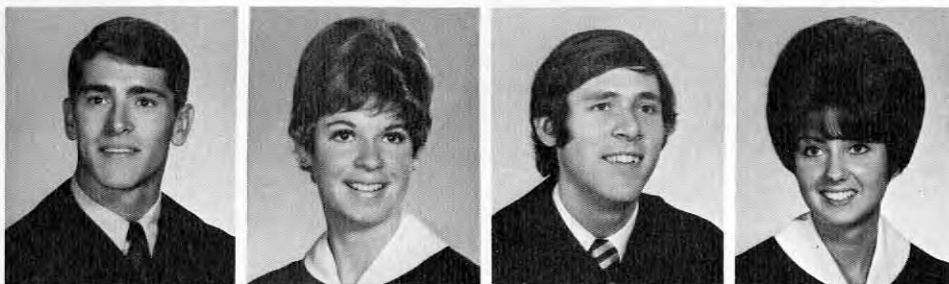

DUBOIS, Susan: School of Education, Social Sciences; DUNCAN, Dianne: School of Education, Social Sciences; DUNCAN, Patricia: School of Business Administration, Office Management; DUNCAN, Sandra: College of Professional Studies, Child Development

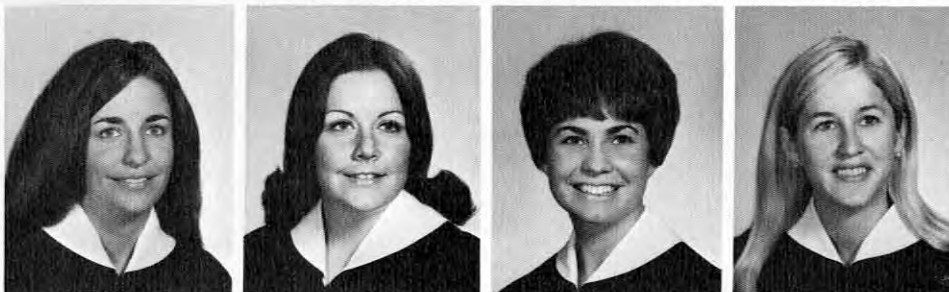

DUNN, Shirley; DUNNING, Paul: School of Business Administration, Marketing; DUPRE, James: School of Education, Social Sciences; EASTER, Larry: School of Business Administration, Insurance

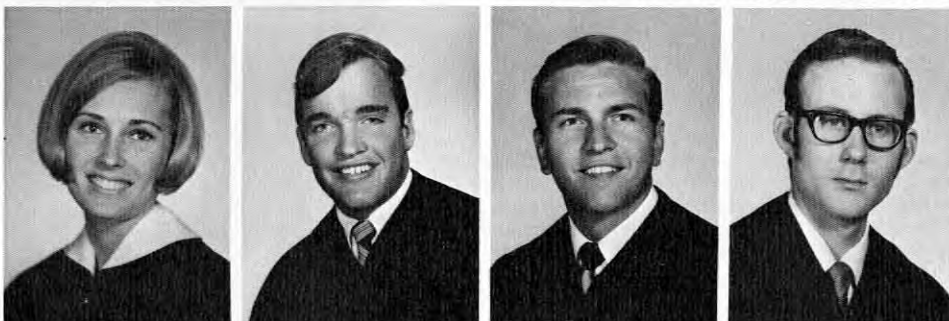

EBERLE, Linda: School of Business Administration, Information Systems Management; EBIPANE, Richard: College of Sciences, Microbiology; ECKARDT, Mary: School of Education, Fine Arts and Social Sciences; EDELEN, Jaunie: School of Education, Social Sciences

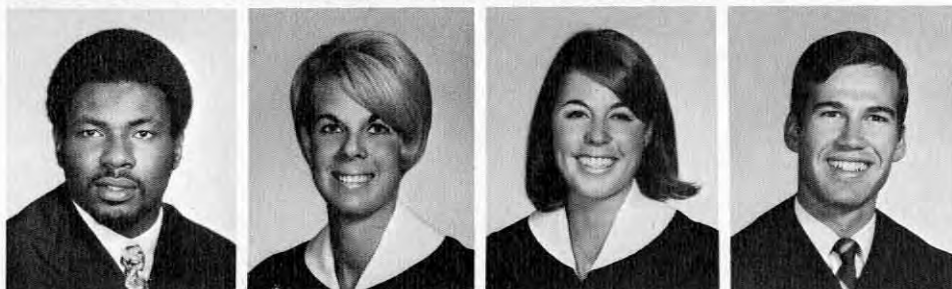

EDWARDS, Lloyd: Undeclared and Special Majors, Special; ELLEBOUDT, Christine: School of Education, Social Sciences; ELLERS, Diana; ELLIOTT, Bradley: School of Business Administration, Accounting



ELLIS, Sue: College of Professional Studies, Home Economics; EMERY, Richard: School of Business Administration, Marketing; ENDSLEY, James: College of Sciences, Math; ENGLUND, Alana: School of Business Administration, Office Management



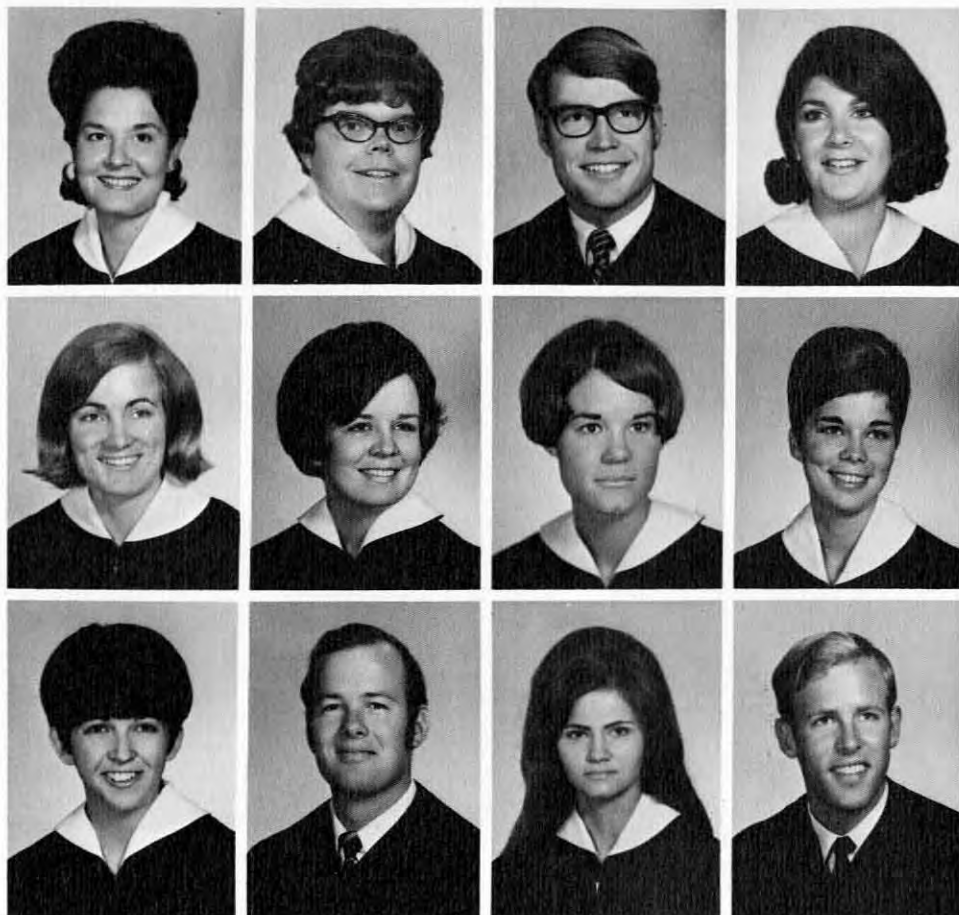

ESTEP, Sydney: College of Professional Studies, Home Economics; ESTES, Susan: College of Professional Studies, Recreation Administration; EVANCO, Craig: School of Business Administration, Marketing; FABE, Janice: College of Arts and Letters, History

FADDIS, Bonnie: College of Sciences, Psychology; FAIT, Martha: College of Professional Studies, Speech and Hearing Pathology; FALCONER, Jane: College of Sciences, Zoology; FARNHAM, Lyndell: School of Education, Social Sciences

FARNUM, Margaret: School of Education, Social Sciences; FARWELL, Robert: College of Sciences, Physical Science; FEIGT, Pamela: School of Social Work, Social Welfare; FELLOWS, Michael: College of Arts and Letters, History

FERGUSON, James: College of Arts and Letters, English; FILE, Ann: School of Education, English; FISHER, Patricia: School of Education, Social Sciences; FISTER, Stephen: College of Arts and Letters, History

FLANSBURG, Kathleen: School of Education, Social Sciences; FLEGAL, Philip: College of Sciences, Zoology; FLORES, Robert: College of Professional Studies, Speech Communications; FOLEY, Kathleen: School of Education, Social Sciences

FONG, Frances; FORD, Lynda: School of Education, Social Sciences; FOSTER, Leanne: College of Professional Studies, Physical Education; FRANKEBERGER, Albert: School of Education, Social Sciences

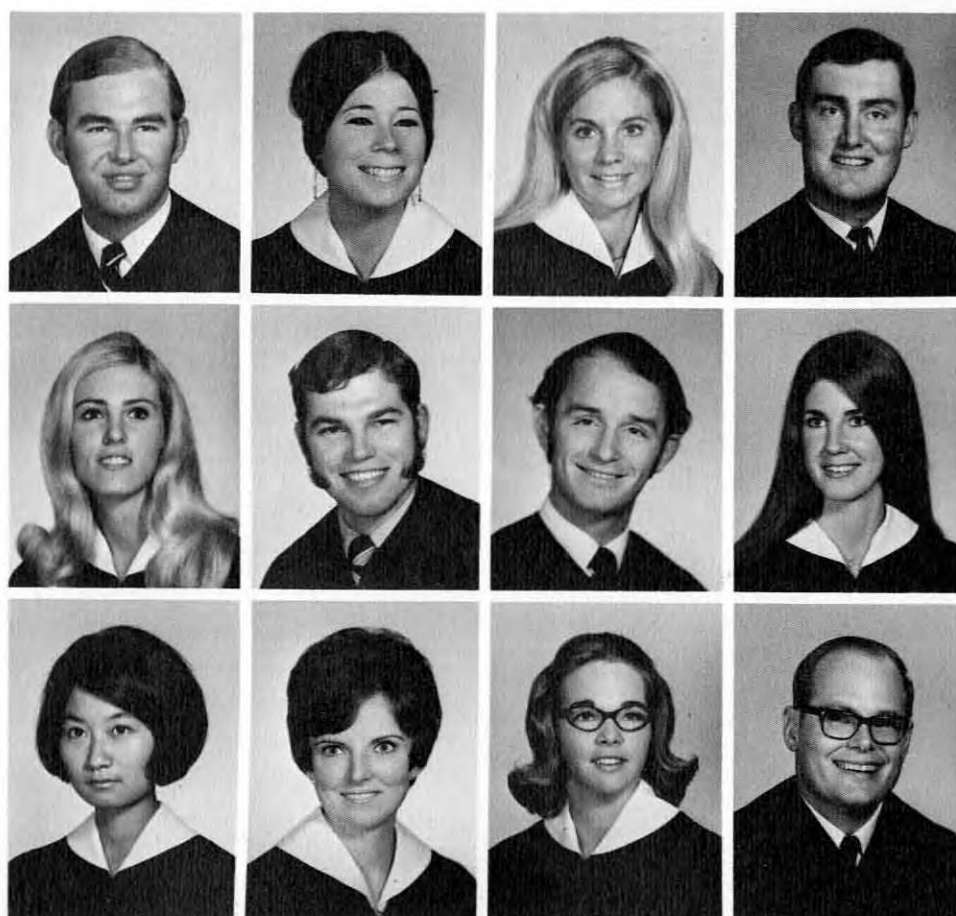

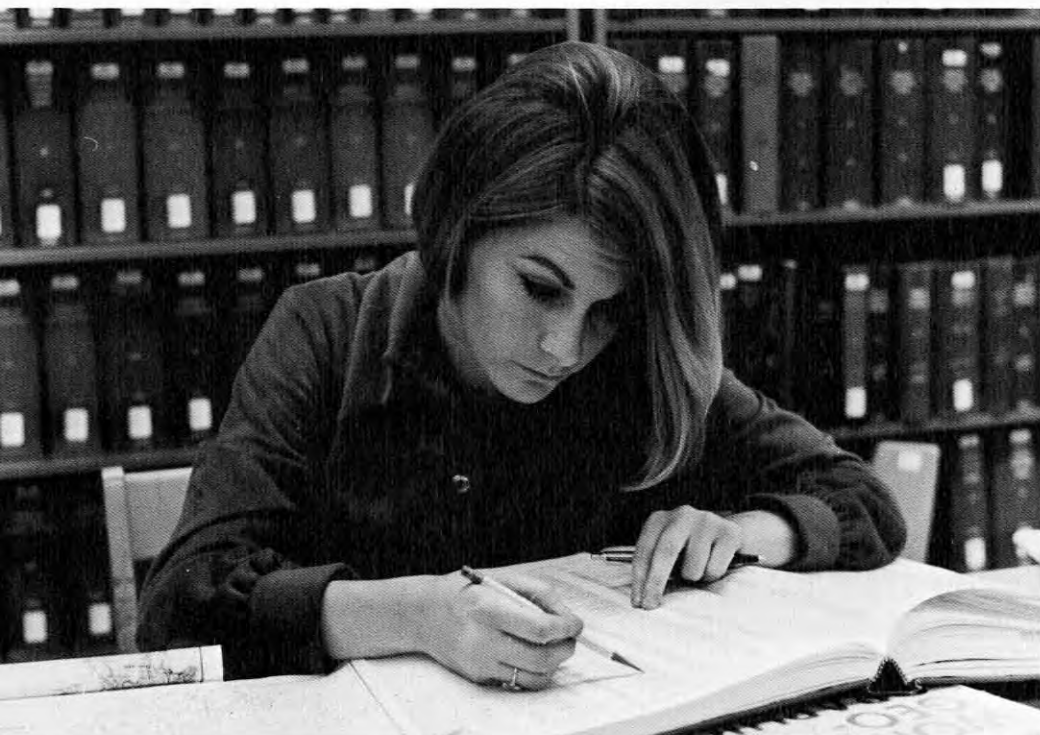

FRAZER, Sherry: School of Education, Fine Arts and Social Sciences; FREGLY, Bert: School of Business Administration, Information Systems Management; FRIEDRICHS, Karen: College of Professional Studies, Physical Education; FRIEZE, Kenneth: Undeclared and Special Majors, Special

FULKERSON, Mildred: School of Education, Social Sciences; GADDIS, Cheryl; GALLAGHER, Gaynell: School of Education, Social Sciences; GALLANT, Margaret: School of Education, Fine Arts and Social Sciences

GALVAN, Diane: College of Sciences, Microbiology; GARCIA, Camelia: College of Arts and Letters, Spanish; GARCIA, Marilyn: College of Arts and Letters, Sociology; GARFIELD, Janice: School of Education, English



**Sustenance!**  
 For most,  
 But far from all,  
 This cup sufficed.  
 It wouldn't burn,  
 It wouldn't feel especially good  
 In your blood stream,  
 And it never made the world rosy.  
 But it kept many a flagging spirit up  
 At the midnight hour,  
 And many a test  
 Was won or lost,  
 On the strength of this  
 Noble brew.

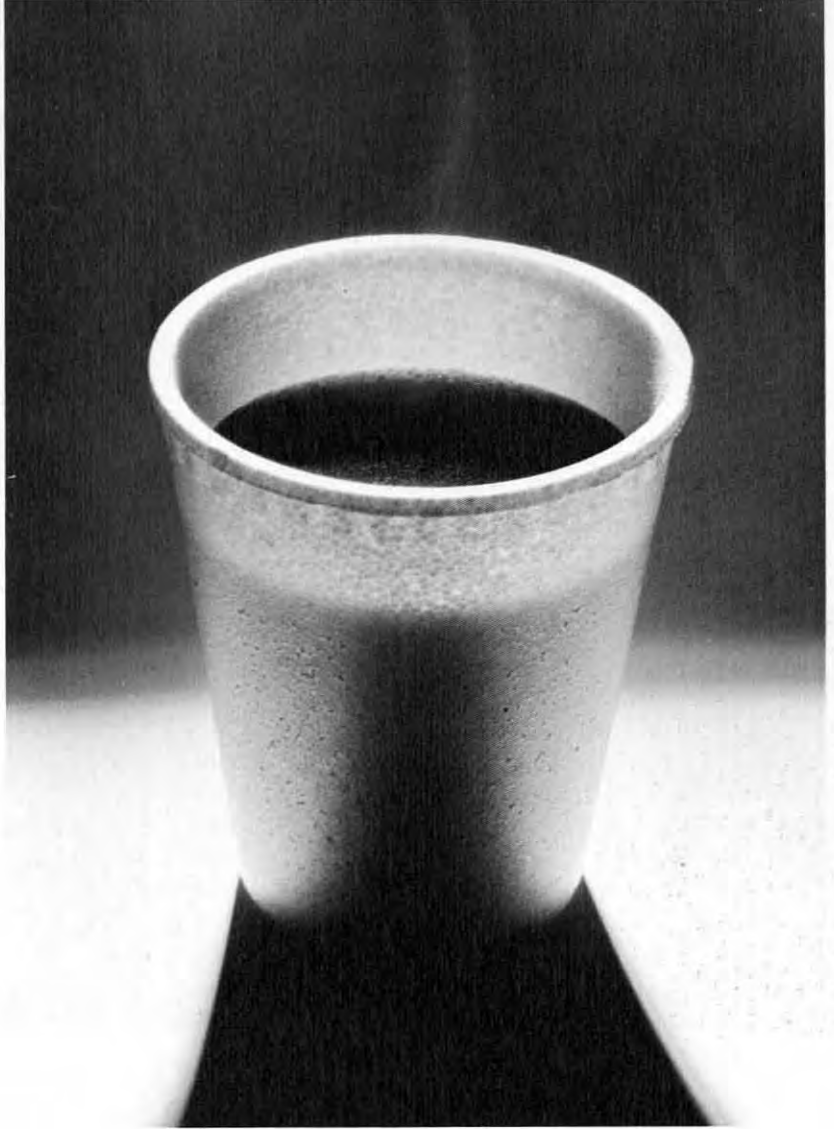

GARRAHY, James: School of Education, Social Sciences; GAUDIO, AnnMarie: School of Social Work, Social Welfare; GAUMER, Kathie: College of Professional Studies, Physical Education; GAUSS, Charles: College of Sciences, Biology



GAY, James: School of Business Administration, Production Management; GAY, James: School of Engineering, Civil Engineering; GEMMELL, Rita: College of Professional Studies, Art; GEORGE, Janeen: College of Professional Studies, Home Economics

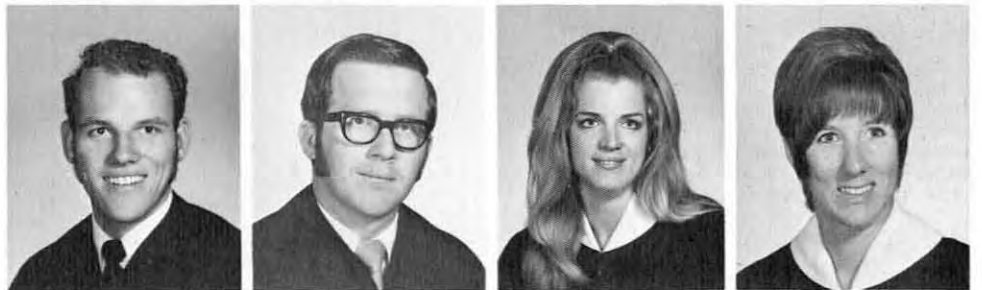

GERACI, Victor: College of Arts and Letters, History; GERMAN, John: College of Sciences, Physics; GIARRATANO, Jeannette: School of Education, Social Sciences; GLEATON, Carolyn: School of Social Work, Social Welfare



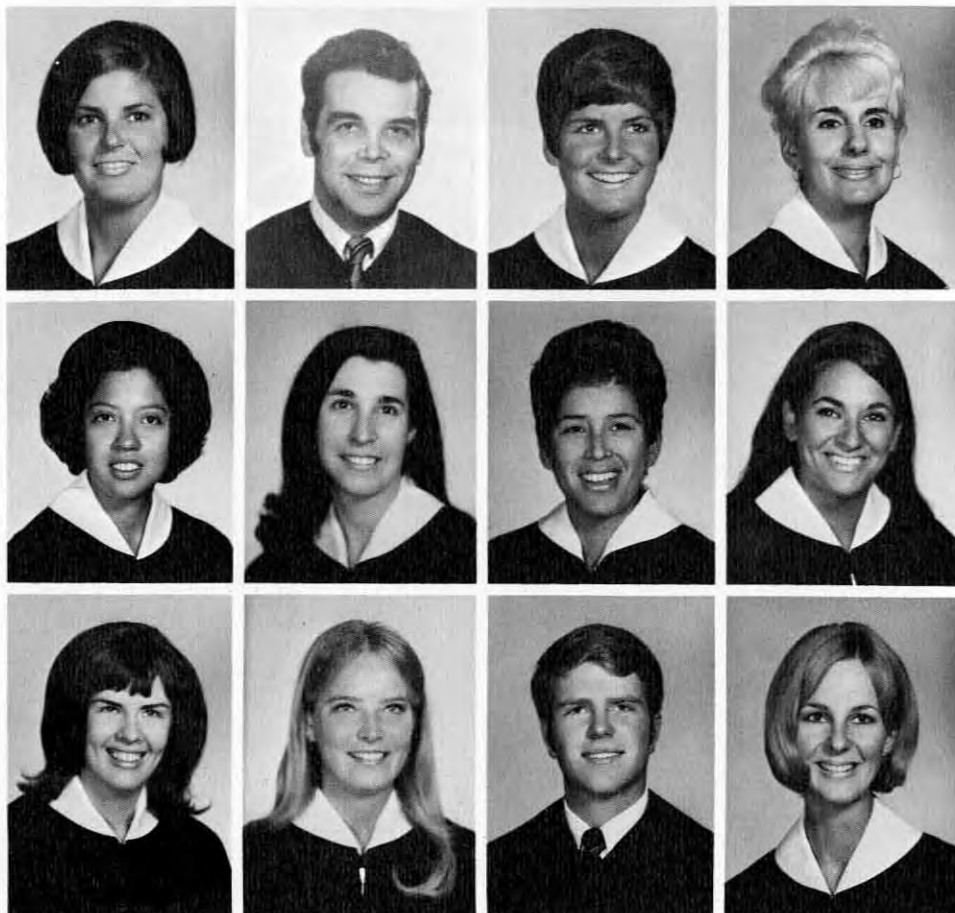

GLOCKNER, Linda: School of Education, Social Sciences; GODOROV, Harvey: College of Professional Studies, Speech Communications and Broadcasting; GODWIN, Linda: School of Education, Social Sciences; GOLDEN, Della: College of Professional Studies, Art

GOLEZ, Elvira: College of Professional Studies, Physical Education; GOLOKOW, Susan: College of Arts and Letters, Sociology; GOMEZ, Wilma: College of Professional Studies, Recreation Administration; GONALEZ, Rauleen: College of Professional Studies, Recreation Administration

GOODELL, Pat: College of Professional Studies, Speech Pathology and Audiology; GOODSON, Ada, School of Education, Social Sciences; GORALESKI, Michael: College of Sciences, Psychology; GORDON, Barbara: College of Professional Studies, Music

GOSCIRSKI, Christine: College of Sciences, Psychology; GOTCH, Michael: College of Sciences, Psychology; GOVIER, Norman: College of Arts and Letters, English and History; GRADY, William: College of Sciences, Psychology

GRAY, Dennis: School of Business Administration, Business Management; GRAY, James: School of Business Administration, Finance; GRAY, Margaret: School of Education, Social Sciences; GREEN, Alexander: School of Education, English

GREEN, Alvin: School of Sciences, Psychology; GREEN, Minnie: School of Education, Fine Arts and Social Sciences; GREEN, Robert: College of Sciences, Math; GREEN, Suzi: School of Education, Fine Arts

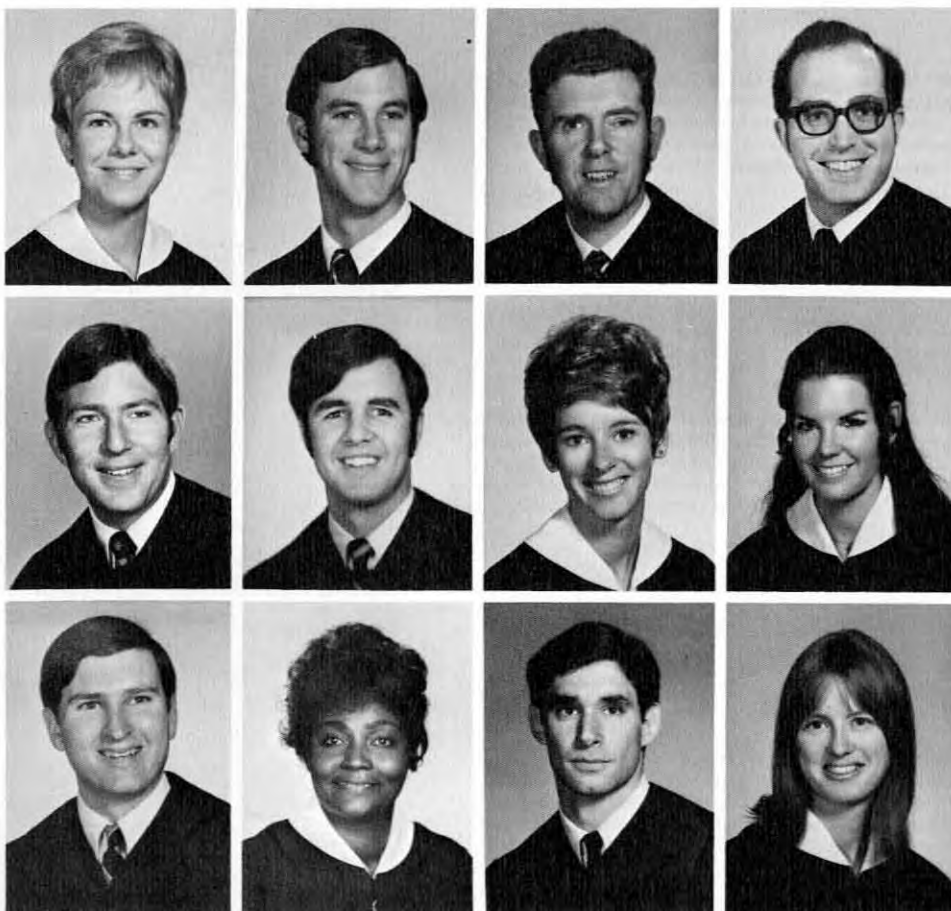



GREENAWALT, Princess: School of Education, Social Sciences; GREENBUSH, John: College of Professional Studies, Public Safety; GREGORY, Susan: School of Education, Social Sciences; GRIMES, Patrick: School of Business Administration, Management

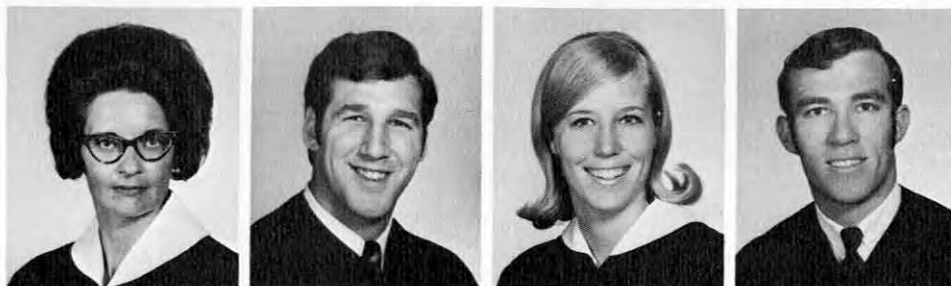

GROVES JR., Clarence: School of Education, Social Sciences; GRUNKLEE, Karen: College of Professional Studies, Nursing; GUMTZ, Brenda: School of Education, Social Sciences; GUNDERSON, Howard: College of Sciences, Chemistry



GURBACKI, Martha: School of Education, Math; GUTHRIE, Judy: College of Professional Studies, Art; GUY, Dorothy: School of Education, Social Sciences; GYURE, Stephanie: College of Professional Studies, Graphic Communication

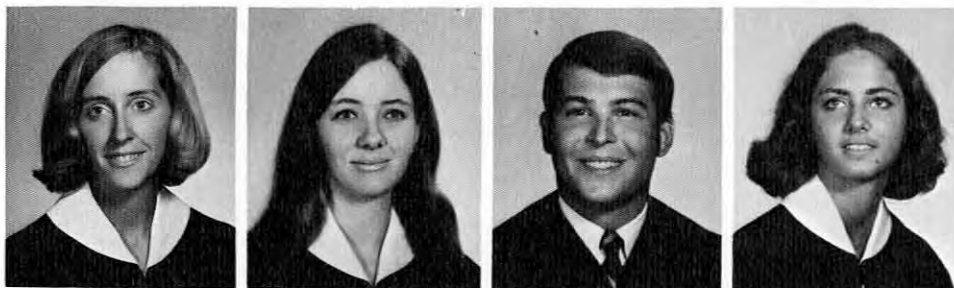
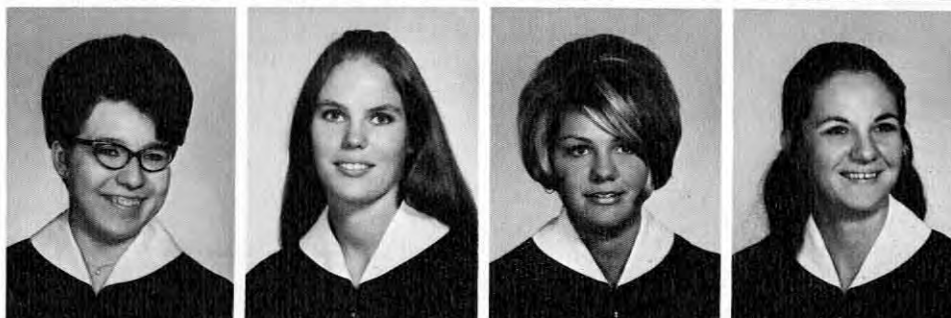

HACKENBERG, Dorothy: School of Education, Social Sciences; HACKETT, Alice: School of Education, English; HAFTER, Herbert: School of Education, Social Sciences; HAGOPIAN, Patricia: Undeclared and Special Majors, Special

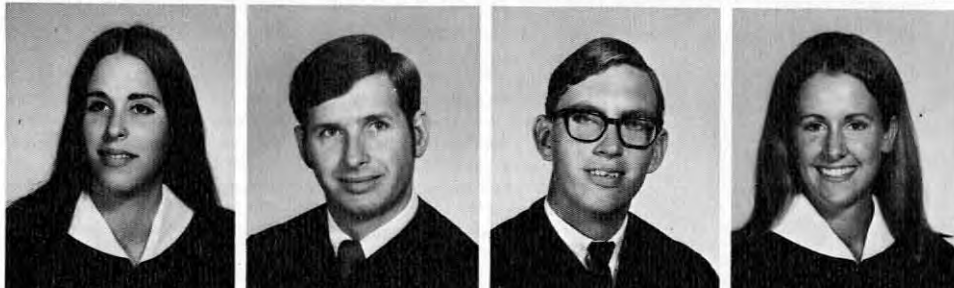

HAISCH, Carolyn: School of Social Work, Social Welfare; HAMILL JR., William: College of Sciences, Chemistry; HAMILTON, Delbert: School of Education, Social Sciences; HAMMOND, Linda: College of Arts and Letters, Sociology

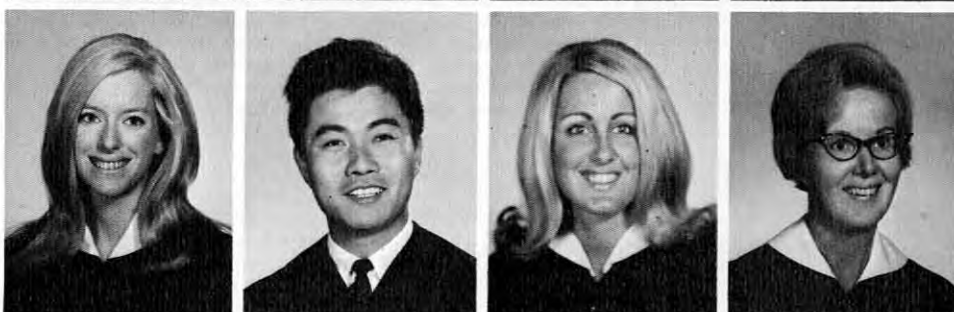

HAMMOND, Sherry: College of Arts and Letters, English; HANAOKA, Shunsuke: College of Sciences, Mathematics; HANEY, Jarleen: School of Education, Social Sciences; HANLEY, Janet: School of Education, Social Sciences

HANN, Donald: College of Professional Studies, Health Sciences; HANSEN, Kathleen: School of Education, Social Science; HANSEN, Karen: School of Education, Social Science; HANSEN, Michael: College of Professional Studies, Art



HANTGIN, Christine: College of Arts and Letters, Spanish; HANTGIN, Jeffrey: School of Business Administration, Marketing; HAPPE, Linda: College of Arts and Letters, English; HARKINS, Dee: School of Business Administration, Accounting

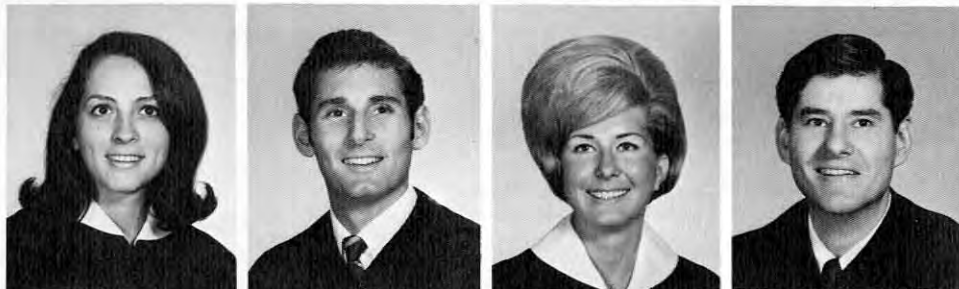

HARMAN, Donnie: College of Professional Studies, Public Administration; HARRIS, Joel: School of Education, Elementary Education; HARRIS, Sharon: College of Professional Studies, Music; HARRISON, Janis: School of Education, Fine Arts

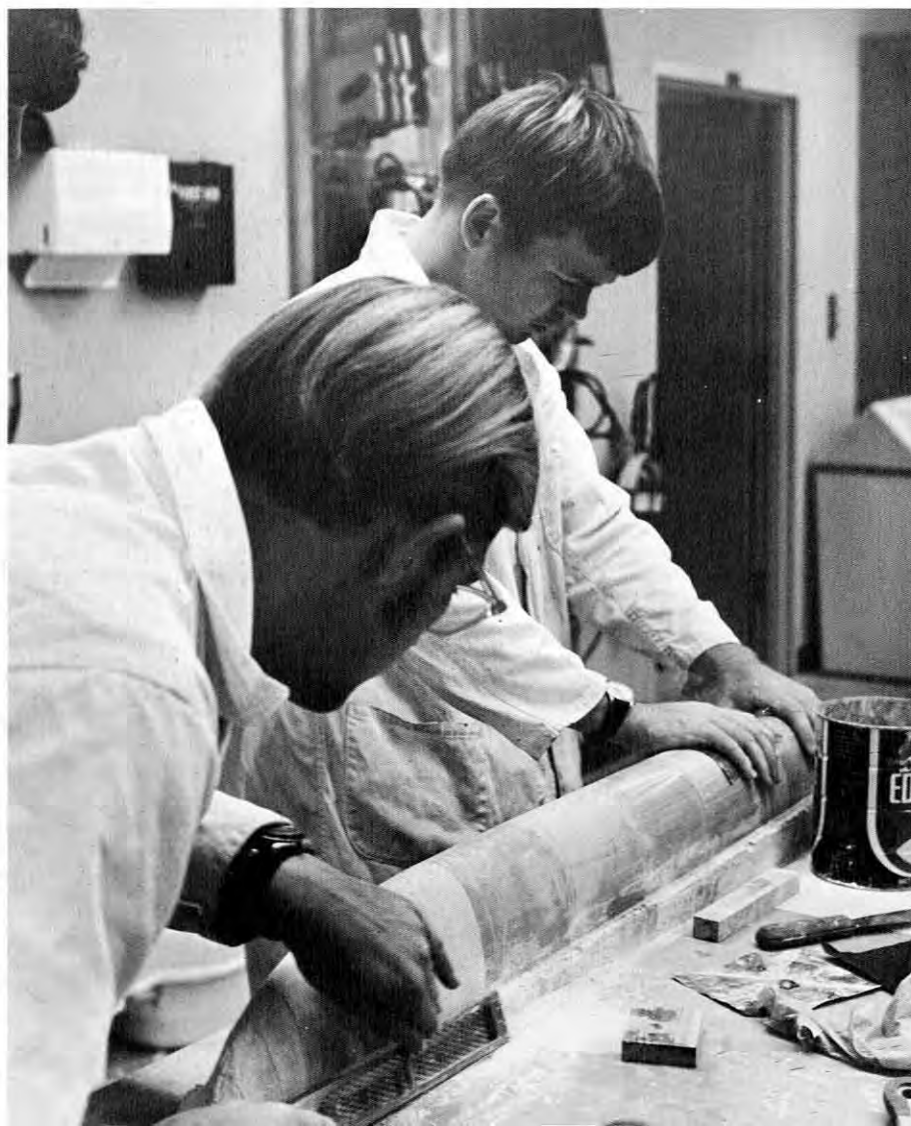

**INSTRUCTOR:** Associate professor of industrial arts Dr. Gerald Bailey

**CLASS:** Plastics lab

What we have is a project. What it is, really is Mike Blake and Steve Orm, two intrepid industrial arts majors, putting a lot of T.L.C. into a one-fourth scale catamaran which they created along with several other students in Dr. Gerald Bailey's plastic tooling course. Actually, three teams of from six to seven students each turned out three such boats. All of them, we must relate, were fully rigged and taken to the Model Yacht Basin in Mission Bay where they performed beautifully. Next fall, it is hoped, a full sized boat will be built, based on the best of the three designs.

The plastics courses at State are in their fourth year and continue to be filled to capacity. A typical student is an industrial arts teaching major with course work in a number of areas such as metalwork or electronics in addition to plastics. Dr. Bailey is especially proud of the job he and his staff have done in providing workshops and in-service courses for teachers in San Diego city and county school districts. In a very short span of years they have done a credible job in building a program which is beginning to attract considerable attention. Testimony to this is the participation of persons of national reputation in the fourth annual "Plastics for Tooling Seminars" here in the spring. Rodney W. King of American Airlines, this year's keynote speaker, and officers of firms such as North American-Rockwell, Fullerton Plastics, Yale Enterprises, and Rezolin, Inc., all well known firms in the field of plastics, participated.

Now, then, if there were only some way to talk these folks into a ride in their boat next year . . .



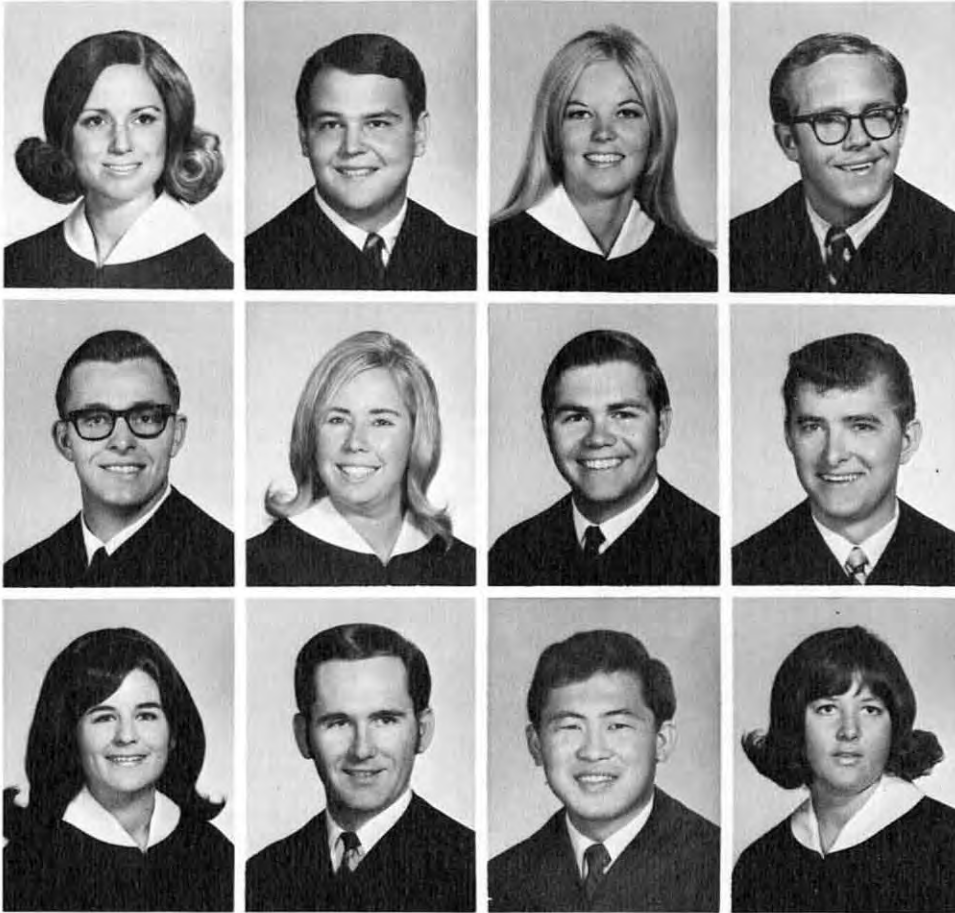

HARTMANN, Jane: College of Professional Studies, Correctional Studies; HARTWELL, Stephen: College of Professional Studies, Public Administration; HARVEY, Terri: School of Education, Social Sciences; HAUER JR., Robert: College of Arts and Letters, History

HAULMAN, Robert: School of Engineering, Electrical Engineering; HAUMONT, Jerry: School of Education, Physical Education; HAUSNER, Terry: School of Education, Social Sciences; HAUX, Richard: School of Business Administration, Accounting

HAWK, Betty: School of Social Work, Social Welfare; HAWKINS, Charles: School of Business Administration, Accounting; HAYASHI, Leonard: College of Sciences, Zoology; HAYBURST, Susan: School of Education, Social Sciences

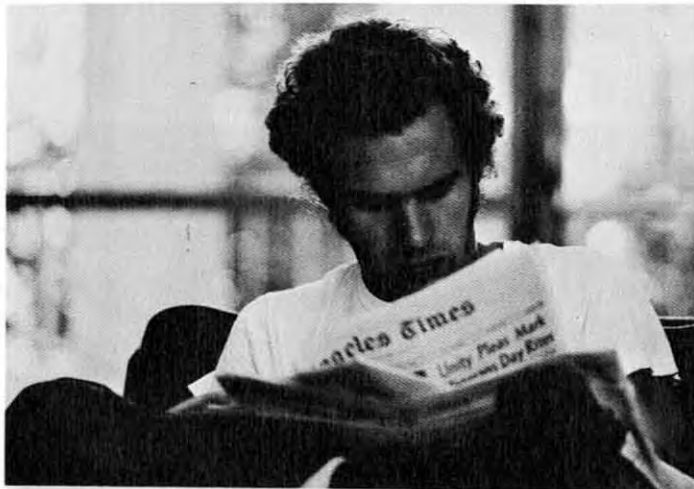

Some came to learn,  
And some to play.  
Most of us did tolerably well  
At some compromise  
Between the two.  
Knowledge springs  
From myriad fountains;  
Most of them  
Unseen by us;  
Left to yet another  
Generation.  
There are those  
Who find  
And cannot drink,  
And others  
Who cannot quench the thirst.  
It is for this latter group  
Who cared enough to try  
That the world turns.

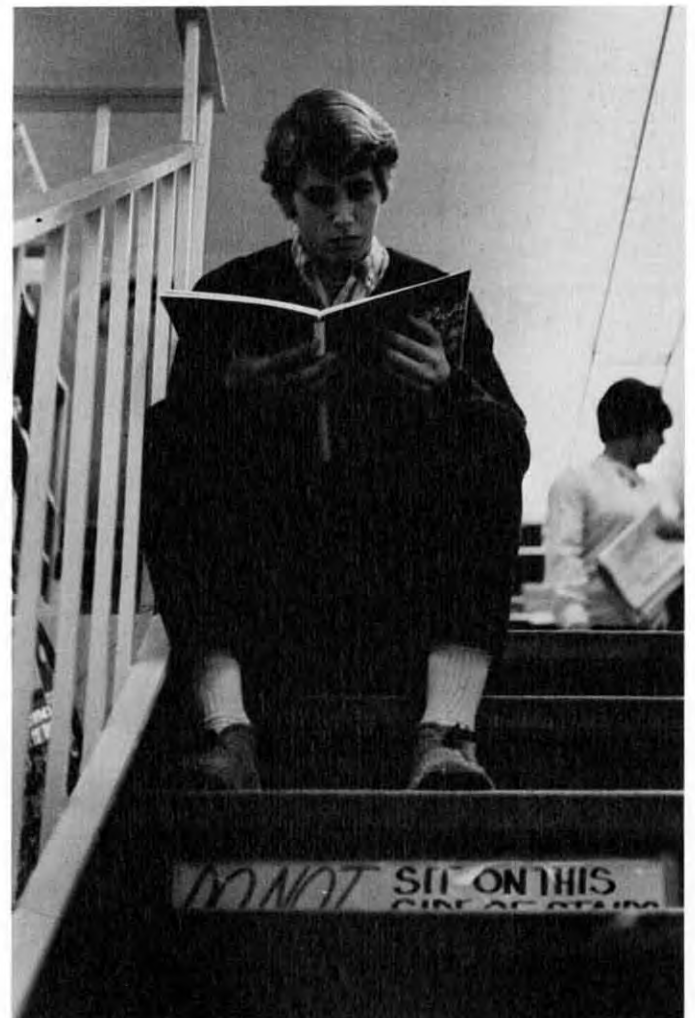

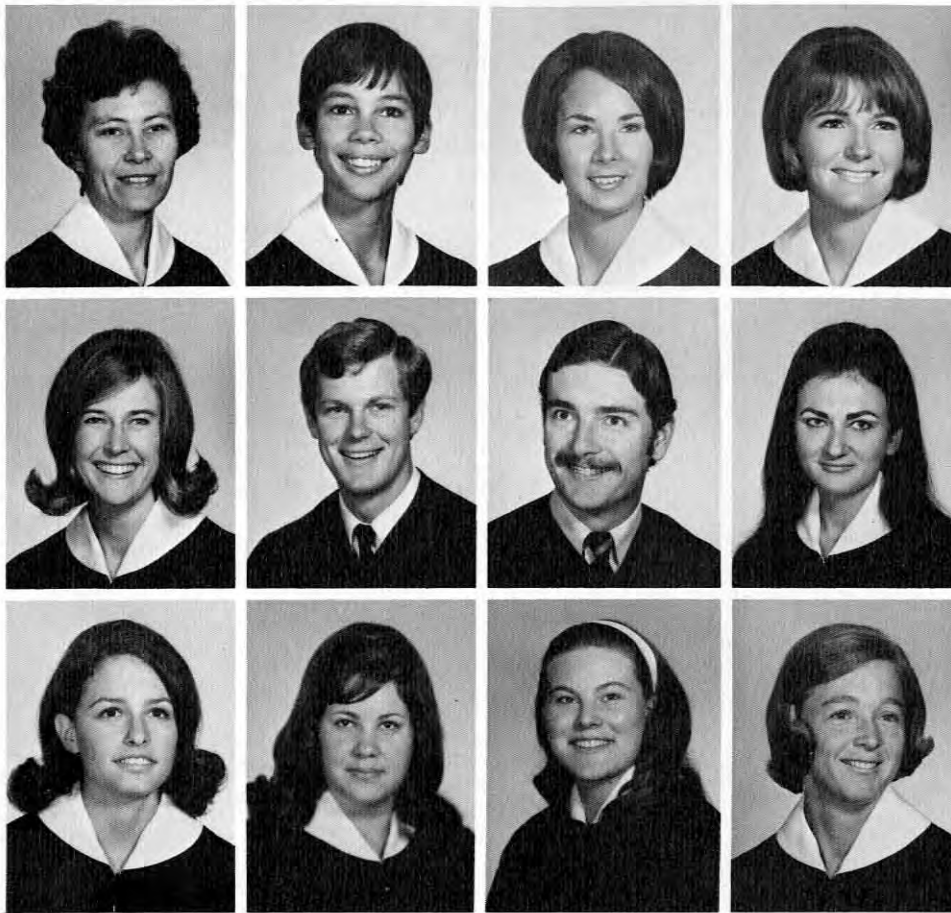

HAYMOND, Sharon: College of Sciences, Physics;  
HAYNES, Sandra: College of Arts and Letters, English;  
HEIM, Jean: College of Arts and Letters, English;  
HEINZ, Patricia: School of Education, Social Sciences

HEITMAN, Constance: College of Professional Studies, Home Economics; HEITMAN, John: College of Arts and Sciences, Political Science; HENKELS, Greg: College of Arts and Letters, History; HEPLER, Marilyn: College of Professional Studies, Art

HERMAN, Sharon: College of Professional Studies, Health Sciences; HERNANDEZ, Patricia: College of Arts and Letters, English; HICKMAN, Linda: School of Education, Social Sciences; HICKS, Gayle: College of Professional Studies, Physical Education

HICKS, Robert: College of Arts and Letters, History;  
HIGHTOWER, Gaveth: College of Arts and Letters, English;  
HILDEBRAND, Lorene: School of Education, Social Sciences;  
HILLEDAHL, Gregory: College of Sciences, Physics

HIMMEL, Elaine: School of Education, Social Sciences;  
HIRSCHMAN, Ronald: School of Business Administration, Management;  
HOBSON, Carol: College of Arts and Letters, French;  
HOFFMAN, Alicemary: College of Arts and Letters, English

HOFFMANN, Martin: School of Business Administration, Finance;  
HOLCOMBE, Margaret: School of Education, Social Sciences;  
HOLMQUIST JR., Allen: School of Engineering, Civil Engineering;  
HOM, Fanton: School of Sciences, Mathematics





HOM, Kathleen: College of Arts and Letters, Political Science; HONE, Margaret: School of Education, Social Sciences; HOOD, Susan: School of Education, Social Sciences; HOOVER, Jeanine: College of Sciences, Microbiology



HOPKINS, Arlene: College of Sciences, Psychology; HOPKINS, David: School of Business Administration, Marketing; HORNE, James: School of Engineering, Aerospace Engineering; HOULNE, Edith: College of Arts and Letters, Sociology and Psychology



HOWARD, Robert: College of Sciences, Math; HUDSON, Linda: College of Professional Studies, Journalism; HUFFMAN, Ira: School of Education, Vocational Education; HUGHES, Deborah: School of Social Work, Social Welfare

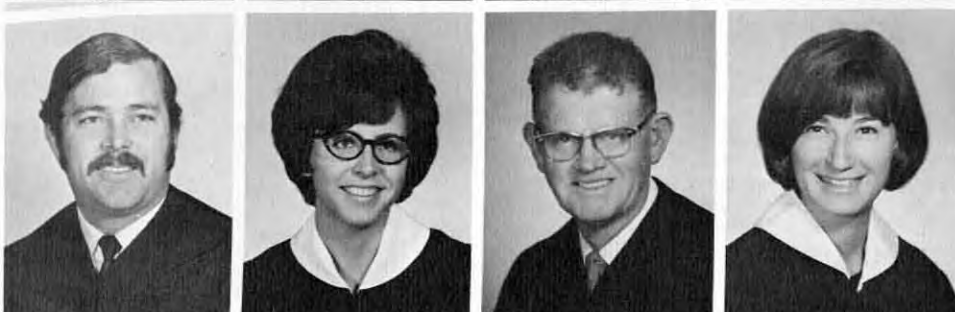

HUGHES, Jeanne: School of Education, Social Sciences; HUGHES, Mary: College of Sciences, Psychology; HUMMER, Mary: School of Education, Social Sciences; HUMPHREY, Catherine: School of Education, Art



HUNT, Pamela: College of Arts and Letters, English; HUNTINGTON, Gary: College of Sciences, Zoology; HURD, Ann: College of Arts and Letters, English; HURLEY, Joyce: College of Professional Studies, Speech and Hearing Pathology



HUTCHINGS, Carolyn: College of Professional Studies, Human Development and Family Life; HUTCHINSON, Sandy: College of Professional Studies, Home Economics; HUTTO, Elizabeth: College of Sciences, Math; INGBERG, Susan: College of Professional Studies, Child Development

IRESON, Thomas: College of Sciences, Zoology;  
 IRVIN, Eva: School of Education, Social Sciences;  
 JACKSON, James: Undeclared and Special Majors,  
 Special; JARZOMB, Katherine: College of Professional  
 Studies, Home Economics

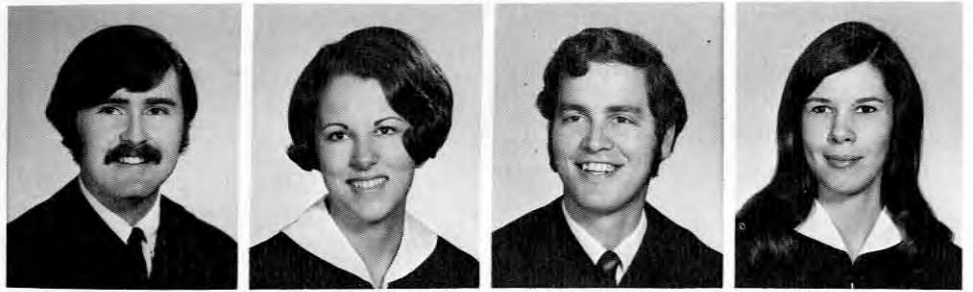

JAY, R. Elizabeth: School of Education, Social Sci-  
 ences; JELLINGS, Susan: School of Business Adminis-  
 tration, Information Systems Management; JEN-  
 NINGS, Judy: School of Education, Social Sciences;  
 JENNINGS, Victoria: School of Education, Social  
 Sciences

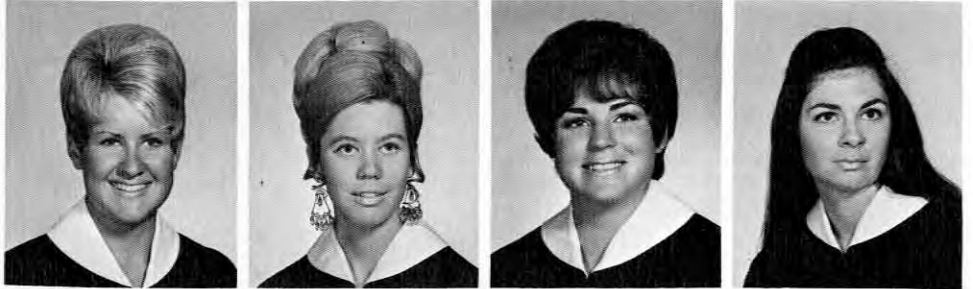

JETER, Elizabeth: School of Social Work Social Wel-  
 fare; JOHNSON, Charlotte: College of Professional  
 Studies, Home Economics; JOHNSON, Claudia:  
 School of Education, Social Sciences; JOHNSON,  
 Janet: College of Sciences, Psychology

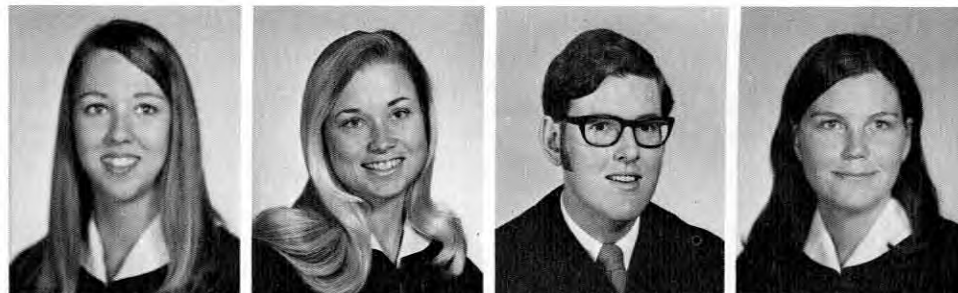
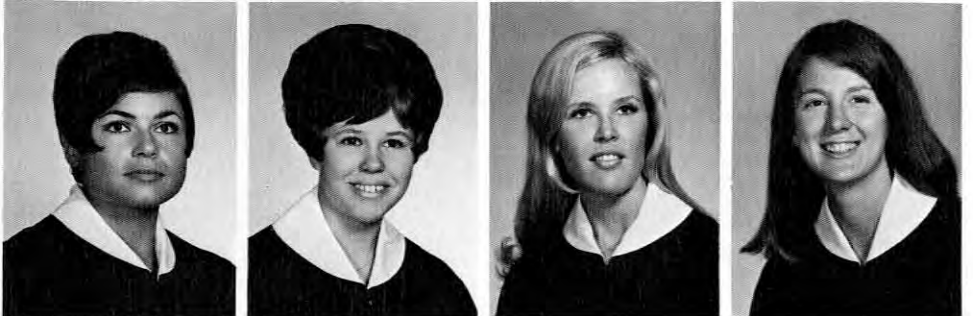

JOHNSON, Janis: College of Sciences, Psychology;  
 JOHNSON, Kimberly: School of Education, Social  
 Sciences; JOHNSON, Larry: College of Arts and Let-  
 ters, Political Science; JOHNSON, Linda: College of  
 Professional Studies, Home Economics

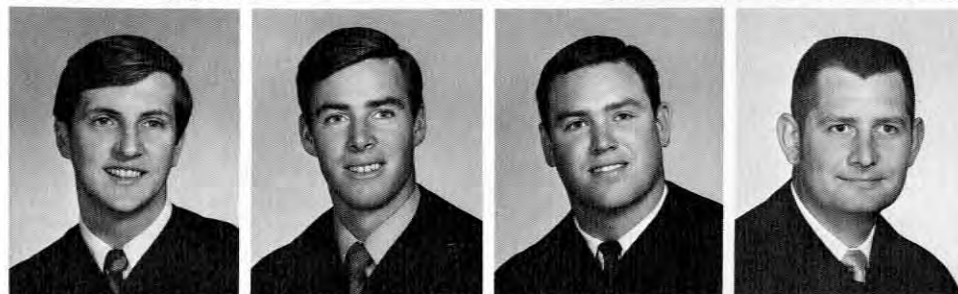

JOHNSON, Randy: College of Sciences, Math and  
 Psychology; JOHNSON, Richard: School of Business  
 Administration, Marketing; JOHNSON, Scott: School  
 of Business Administration, Finance; JONES, Dean:  
 College of Professional Studies, Industrial Arts

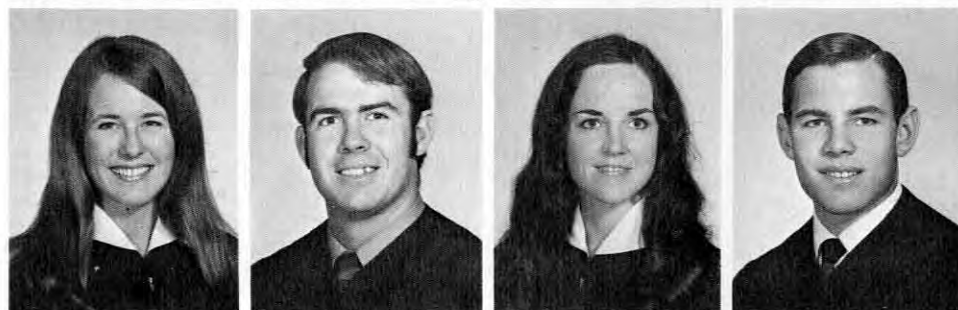

JONES, Judy: School of Education, Social Sciences;  
 JORDAN, Ladrue: School of Business Administration,  
 Real Estate; JOYNT, Joan: School of Education, So-  
 cial Sciences; JUBERG, Richard: School of Business  
 Administration, Marketing





KAREMAA, Mary: College of Arts and Letters, History; KASE, Sheila: College of Arts and Letters, English; KATES, Debra: School of Social Work, Social Welfare; KAY, Nancy: College of Arts and Letters, Anthropology



KEITH, John: College of Sciences, Chemistry; KELLISON JR., William: College of Professional Studies, Industrial Arts; KELLY, DeLois: College of Professional Studies, Physical Education; KENDALL, Penny: School of Education, Social Sciences

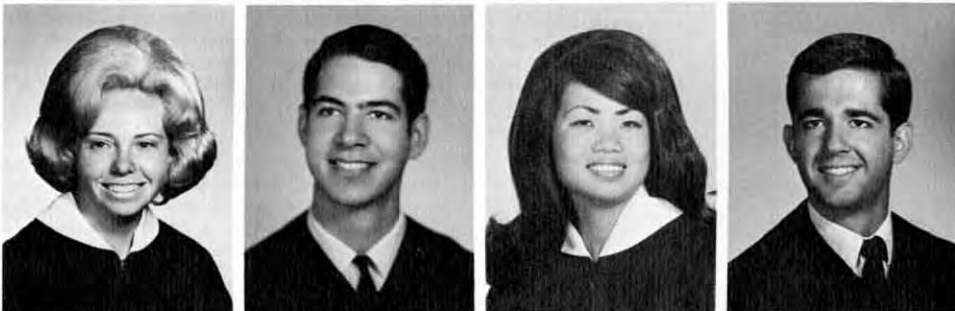

KESSEN, Kathleen: College of Professional Studies, Home Economics; KETTENBURG, Thomas: School of Business Administration, Finance; KIM, Marjorie: College of Professional Studies, Art; KIMMEL JR., Robert: School of Business Administration, Accounting

KING, Darlene: College of Professional Studies, Speech Communications; KING, Shari: School of Education, Social Sciences; KINNEY, Christine: School of Education, Social Sciences; KINPORTS, Frances: College of Sciences, Math



KIRKENDALL, John: College of Sciences, Biology; KLAPKA, Raymond: School of Engineering, Electronics; KLEVESAHL JR., Ernest: College of Professional Studies, Physical Education; KLEVESAHL, Pamela: School of Business Administration, Marketing

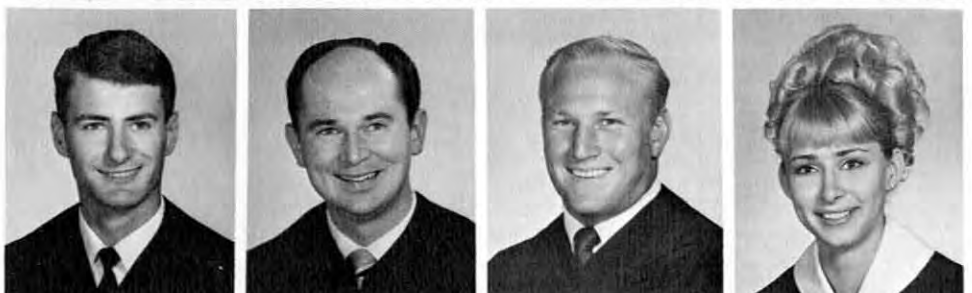

KNAPP, Carol: School of Education, Social Sciences; KNEPPER, Rudolf; KNIGHT, Kathleen: College of Professional Studies, Music; KNIGHT, Pamela: College of Arts and Letters, French

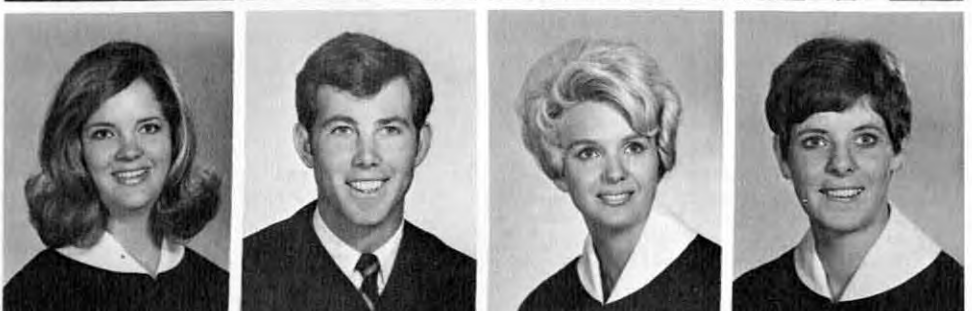

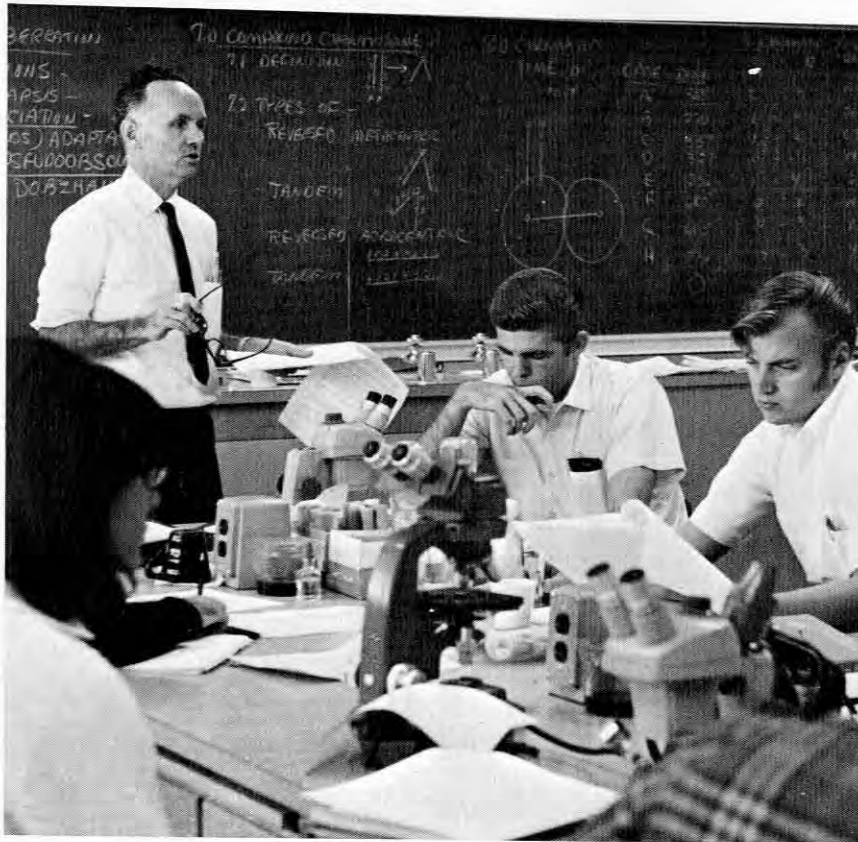

**INSTRUCTOR:** Professor of biology, Dr. Frank Ratty  
**CLASS:** Genetics lab

To some, genetics may have more to do with the "Rites of Spring" than with more strenuous pursuits. Not so with Dr. Frank J. Ratty of the Department of Biology. With some of the best equipped facilities available, geneticists, present and future, ply their trade here. The teaching lab for genetics is unique in that it offers a wide variety of student experiments, a very high student-instructor ratio, and an unusual philosophy for universities these days — research done by the professors here is directed into the lab for the benefit of the students. Constant-temperature labs, X-ray and radiation experiments, extensive storage facilities for experiments; all are available. Another unique feature offered by the department is the use of multiple lecturers for genetics classes. As many as seven Ph.D.'s will participate in a semester, offering students a broad spectrum of experience.

At a time when student activists across the country are questioning the "impersonalization" of the student-instructor relationship and decrying the use of huge lecture halls and student teaching assistants in classes, we can offer this significant example of responsive education — that which truly involves the individual and does not content itself with simply addressing the masses.

KNISS, Robert: School of Business Administration, Marketing; KNOX, James: College of Professional Studies, Music; KOHLER, Madelaine: College of Arts and Letters, Spanish; KREKOW, Herbert: College of Professional Studies, Graphic Art

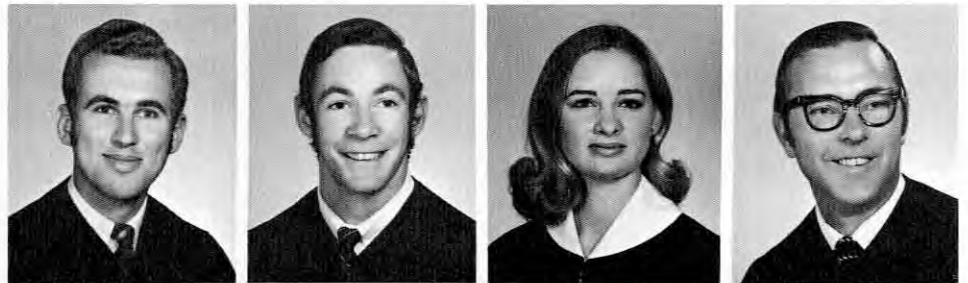

KVASNICKA, John: College of Arts and Letters, History; KURTZ, Patricia: School of Business Administration, Accounting; KYLE, Anne: College of Arts and Letters, English; LACY, Connie: School of Education, Social Sciences



LAHART, Kathleen: School of Education, Social Science; LAKE, Penny: College of Arts and Letters, English; LAMB, JR., Richard: School of Business Administration, Management; LAMBRIGHT, John: School of Business Administration, Marketing





LANDIS, Robert: School of Business Administration, Marketing; LANE, Cheryl: College of Arts and Letters, English; LANSILL, Jill: School of Education, Social Sciences; LARIMER, Richard: College of Arts and Letters, History



LARSEN, Karl: School of Education, Physical Education; LARSON, Dixie: School of Education, Social Sciences; LARSON, Mark: School of Education, Social Sciences; LARSON, Robin: School of Education, Social Sciences



LATTA, Mary: School of Business Administration, Business Education; LAUGHLIN, Michael: College of Arts and Letters, English; LAVALLIE, Philip: College of Professional Studies, Industrial Arts; LAWRENCE, Joanne: School of Education, Social Sciences

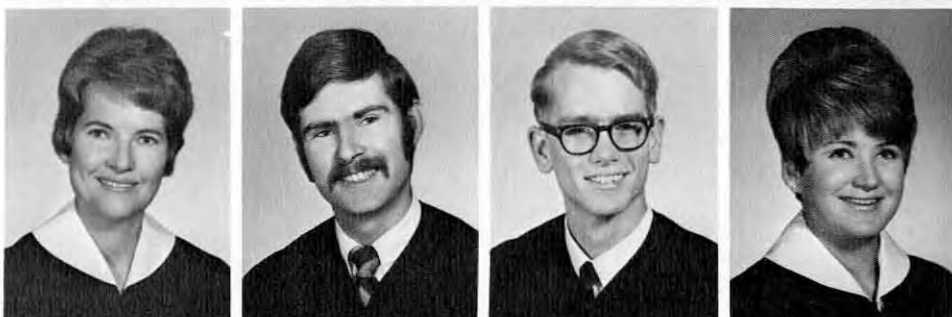

LAWRENCE, Paul: College of Sciences, Math; LEDERER, Donald: School of Education, Social Sciences; LEE, Michael: College of Sciences, Biology; LEE, Rodney: School of Business Administration, Information Systems Management



LEE, Virginia: College of Arts and Letters, Sociology; LEECH, Dennis: College of Sciences, Psychology; LEFLER, Clara: College of Arts and Letters, Spanish; LEGGETT, Barbara: College of Professional Studies, Speech and Hearing Pathology



LEMON, Delores: School of Education, Social Sciences; LERCH, Christine: College of Arts and Letters, French; LESLIE, Charles: College of Sciences, Math; LEUNG, Emily: School of Social Work, Social Welfare



LEVINSKY, Frieda: College of Arts and Letters, Spanish; LEVY, Robert; LEY, Fjell: College of Arts and Letters, English; LIDSTER, Margie: School of Education, Social Sciences



LINS, Denise: College of Professional Studies, Child Development; LITTLETON, Marsha: College of Arts and Letters, History; LLOYD, Bruce: School of Business Administration, Business Management; LOCKWOOD, Sandra: School of Education, Social Sciences



LOERA, Sandra: College of Arts and Letters, English; LOGAN, John: College of Arts and Letters, English; LONERGAN, Carman: College of Arts and Letters, History; LONERGAN, Margaret: College of Arts and Letters, English

LONG, Donna: School of Education, Social Sciences; LONG, Nancy: School of Social Work, Social Welfare; LONG, Patricia: School of Education, Social Sciences; LOYA, Robert: School of Business Administration, Accounting



LU, Emily: College of Sciences, Math; LUNDBERG, Karen: College of Professional Studies, Speech Communication; LUTCHANSKY, Miriam, School of Education, Fine Arts and Humanities; LUTES, Sandra: College of Professional Studies, Home Economics

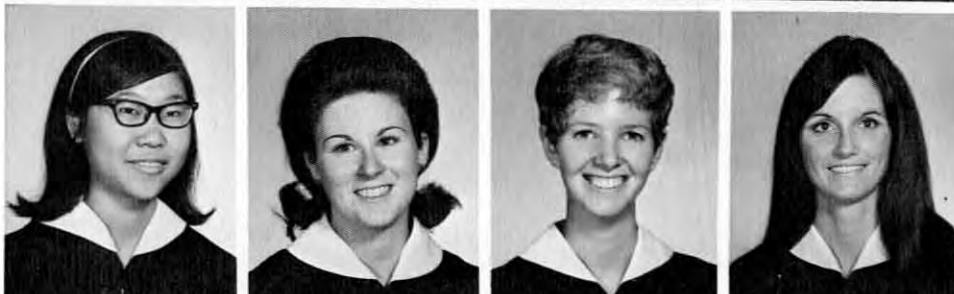

LYON, Cathy; MACCOURT, Katherine: College of Arts and Letters, English; MACFARLANE, Peter: School of Business Administration, Business Management; MACKLIN, William: College of Arts and Letters, Political Science





MALCOM, Lawrence: School of Engineering, Engineering; MALCOM, Pamela: College of Professional Studies, Nursing; MALEC, Marjorie: College of Arts and Letters, Geography; MALEY, Marilyn: College of Arts and Letters, Sociology



MALLET, Becky: College of Professional Studies, Physical Education; MALONEY, James: College of Arts and Letters, English; MANARY, Dianne: College of Arts and Letters, English; MANDERS, Susan: School of Education, Social Sciences



MANUSOS, Mary: College of Professional Studies, Graphic Arts; MARSHALL, George: College of Arts and Letters, English; MARSHALL, Kelsey: School of Education, Social Sciences; MARTIN, Gail: College of Professional Studies, Child Development



MARTIN, James; MARTIN, Michele: College of Arts and Letters, English; MARTINEZ, Alfred: School of Education, Social Sciences; MASULIS, Lee: School of Education, Social Studies



MATCHINSKE, Gertrude: School of Education, Social Sciences; MATHEWS, Janet: School of Social Work, Social Welfare; MATTSON, Mary: College of Professional Studies, Home Economics; MAURER, Gary: School of Social Work, Social Welfare



MAXWELL, Lawrence: School of Business Administration, Finance; MAYDECK, Robin: College of Professional Studies, Journalism; MAYFIELD, Esther: College of Sciences; McCaffery, Stephen: College of Arts and Letters, Geography



McCAIN, Kenneth: College of Arts and Letters, Political Science; McCALE, Donald: School of Business Administration, Accounting; McCLUSKEY, Randall: Undeclared and Special Majors, Special; McCORD, Marge: College of Professional Studies, Health Education

McDONALD, Judy: School of Business Administration, Management; McDOWELL, Joan: College of Arts and Letters, English; McFARLAND, Burton: School of Social Work, Social Welfare; McGEHEE, Robert: College of Arts and Letters, Anthropology

McGLOCKLIN, Sharon: College of Arts and Letters, English; McILWEE, Ellen: College of Professional Studies, Physical Education; McILWEE, William: College of Sciences, Biology; McINTYRE, Kathleen: School of Education, Social Sciences

McKENNEY, Frank: College of Professional Studies, Industrial Arts; McKIM, Michael: School of Education, Social Sciences; McMULLEN, John: School of Business Administration, Marketing; McNEILL, Michael: College of Arts and Letters, English

McWILLIAMS, Bonnie; MEISTER, Paul: College of Sciences, Psychology; MEACHUM, Gil: College of Professional Studies, Recreation Administration, Psychology; MENCONI, Alfred: School of Education, Social Sciences

MENDEZ, Amalia: College of Arts and Letters, English and French; MENKE, Karen: School of Education, Social Sciences; MERRELL, Cynthia: College of Sciences, Psychology; METZGER, Bobbie: College of Professional Studies, Journalism







MIDDAUGH, Mary: School of Education, Social Sciences; MIEWS, Cyndee; MILES, Janice: School of Education, Mathematics; MILEY, James: College of Professional Studies, Telecommunications and Film

MILLER, Diana: College of Professional Studies, Music; MILLER, Diane: School of Education, Social Sciences; MILLER, Helen: School of Education, Social Sciences; MILLER, Jody: School of Education, Social Sciences

MILLER, John: School of Business Administration, Accounting; MILLER, Lora: College of Sciences, Microbiology; MILLER JR., William: College of Arts and Letters, English; MINER, Steven: College of Professional Studies, Physical Education

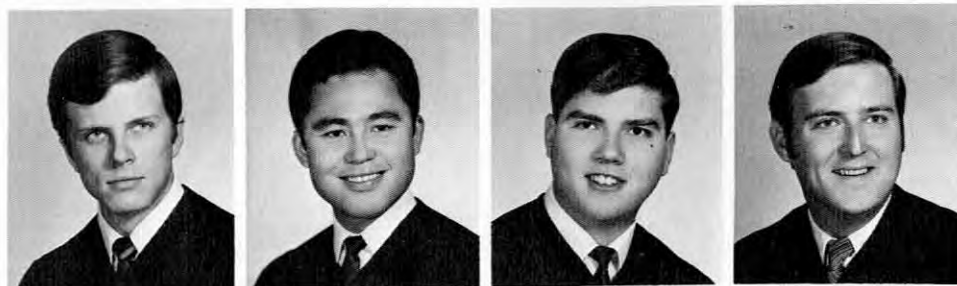

MION, Ronald: School of Business Administration, Marketing; MIYAZAKI, Hiroshi: College of Professional Studies, Art; MOBERG, Victor: School of Engineering, Electronics; MONAGHAN, Tim: School of Business Administration, Business Management



MONCRIEF, G. Elaine: School of Education, Fine Arts and Humanities; MONROE, Cynthia: School of Education, Social Sciences; MONTERASTELLI, Diana: School of Education, Social Sciences; MONTGOMERY, Craig: College of Professional Studies, Art and Graphic Communications



MONTOYA, Anita: College of Arts and Letters, Spanish; MOORE, Harry: College of Sciences, Biology; MOORE, Patricia: School of Education, Social Sciences; MOORE, Steve: School of Business Administration, Marketing

MORGAN, Madeline: School of Education, Social Sciences; MORICK, Jean: School of Education, Social Sciences; MORRISON, Gregory: School of Business Administration, Accounting; MORRISON, Joseph: College of Professional Studies, Industrial Arts

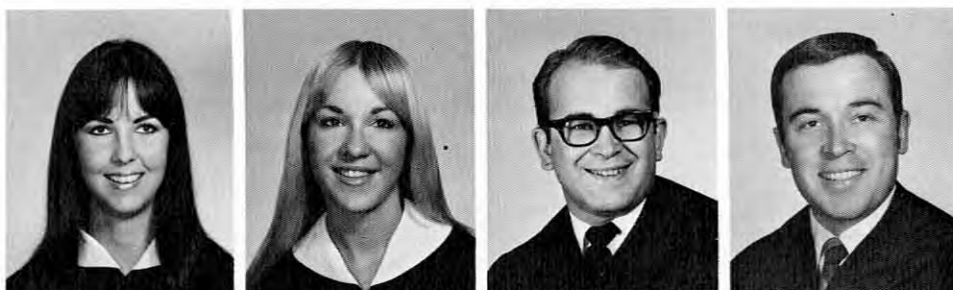

MORRISON, Juanita: School of Education, Social Sciences; MORRISON, Sandra: College of Professional Studies, Speech Therapy; MOSKOWITZ, Cathy: School of Education, Social Sciences; MORTON, Caryl: School of Education, Fine Arts and Humanities

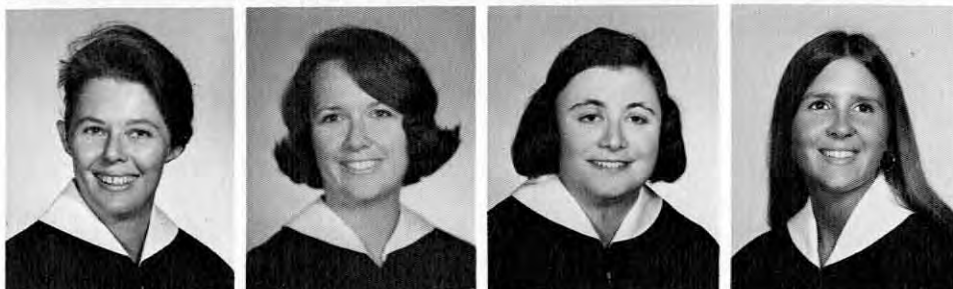

MUHLBACH JR., George: School of Business Administration, Information Systems Management; MULLER, Susan: School of Education, Social Sciences; MUNGIE, Irene: School of Business Administration, Management; MUNZENMAIER, Allan: College of Sciences, Biology







MURAMOTO, Frank: College of Professional Studies, Industrial Arts; MURPHY, Karen: School of Education, English; MURRELL, Opal: College of Professional Studies, Child Development and Family Life; MUTH, Coleen: School of Education, Social Sciences



MUSKIL, Robert: College of Sciences, Biology; NAEGELI, Robert: College of Sciences, Physics; NAUS, Nicolette: College of Arts and Letters, Sociology; NAVA, Charlene: College of Sciences, Psychology

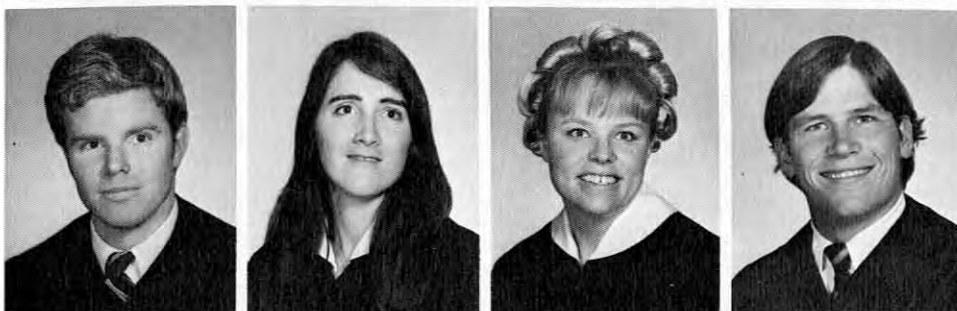

NEGUS, Norman: College of Sciences, Physics; NELSON, Kathryn: College of Professional Studies, Physical Education; NEWLAND, Valerie: College of Professional Studies, Home Economics; NEWTON, Allen: College of Arts and Letters, History

NG, Chin Hing; NIELSEN, Terryann: School of Education, English; NOBLE, MaryAnne: College of Professional Studies, Health Education; NOPPER, Nancy: School of Education, Social Sciences

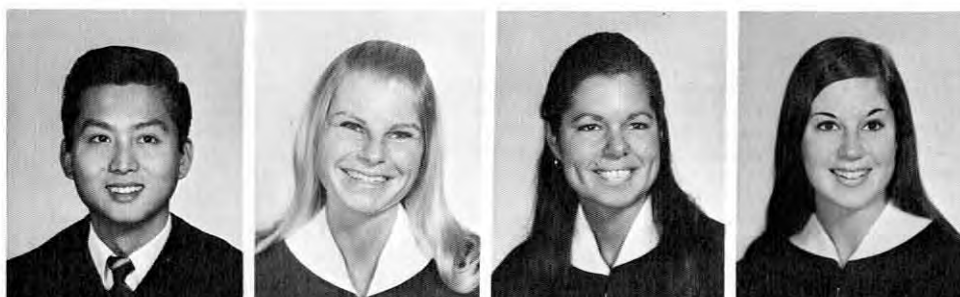

NORMINGTON, Christine: College of Arts and Letters, English; O'BRIEN, Nancy: College of Sciences, Biology; ODENTHAL, Janet: College of Arts and Letters, English; OEKEL, Nancy: School of Education, Social Sciences



OGDEN, Martha: School of Education, Social Sciences; OLANDER, Byron: College of Professional Studies, Speech; OLANYORAVUTH, Ninnat: School of Business Administration, Finance; OLIPHANT, John: College of Professional Studies, Recreation Administration



**INSTRUCTOR:** Assistant professor of music,  
Dr. Russell Estes

**CLASS:** Jazz Ensemble

The Jazz Ensemble here has acquired quite a reputation. Now, as we all know, most campus musical groups tend to stay pretty close to home — for any number of cogent reasons. But here is a bunch that doesn't seem to fit the mold of the run-of-the-mill college musicians. They find themselves invited out quite often, and to rather prestigious places and events, so it seems.

The man responsible for all this is Dr. Russell Estes, shown here coaxing some golden tones from one of his charges. Among other events, the ensemble has played for the Southern California Midwinter Fair, the recent Charity Ball at the Hotel del Coronado, and for the "Jazz by the Bay" festival held in conjunction with the San Diego 200th Anniversary celebration last year. Now enjoying the kind of success accorded few such musical groups, they help typify the soaring achievements of the music department at San Diego State, now showcased in the new multimillion dollar music building.

The other shot shows several of "the boys" in the process of "blowing their own horns." They are perfectly entitled to do so.



OLSON, Donald: School of Social Work, MSW;  
ORTGIESEN, Lori: School of Education, Social Science;  
ORM, Steven: College of Professional Studies, Industrial Arts; OSTRYE, MaryColette: College of Arts and Letters, English



OTT, Lynn: School of Education, Social Sciences; OUTLAND, Barbara: School of Education, English; OVERTON, JR., Floyd: School of Education, Social Science; PABLOS, Thomas: College of Professional Studies, Industrial Arts



PACENT, Vincent: College of Professional Studies, Physical Education; PACK, Robert: School of Business Administration, Management; PALMER David: College of Arts and Letters, Anthropology; PALMER, Jeffrey: College of Professional Studies, Theatre Arts

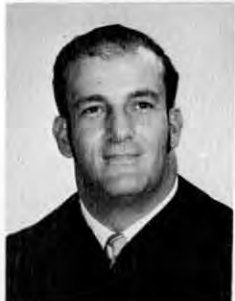



PALMER, Patricia: School of Education, Social Sciences; PALMER, Vicki: College of Professional Studies, Nursing; PALMER, Virginia: School of Education, English; PAPKE, Gregory: Undeclared and Special Majors, Special



PARK, Charles: College of Professional Studies, Industrial Arts; PARKER, Barry: School of Business Administration, Accounting; PARKER, Denise: College of Professional Studies, Physical Education; PARKER, Elisa: College of Professional Studies, Art

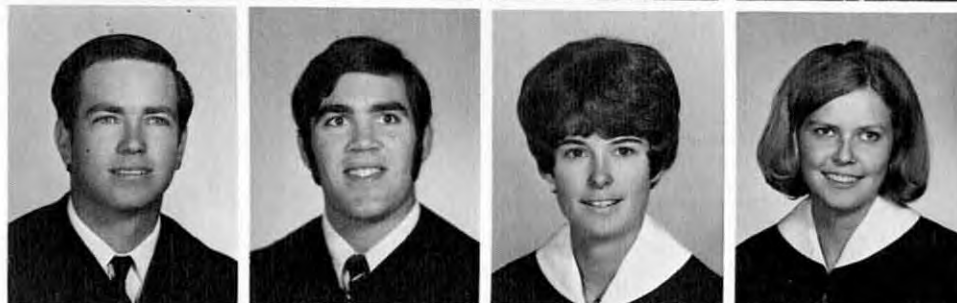

PARKER, Kenneth: College of Sciences, Zoology; PARKER, Stephen: School of Business Administration, Marketing; PARKER, Susan: College of Professional Studies, Home Economics; PARKER, Terrence: College of Arts and Letters, History

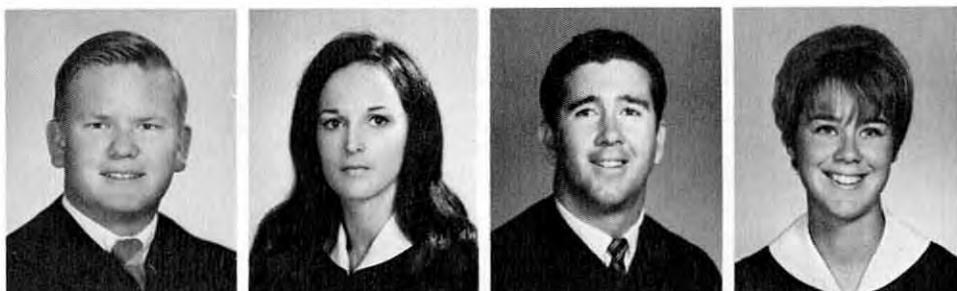
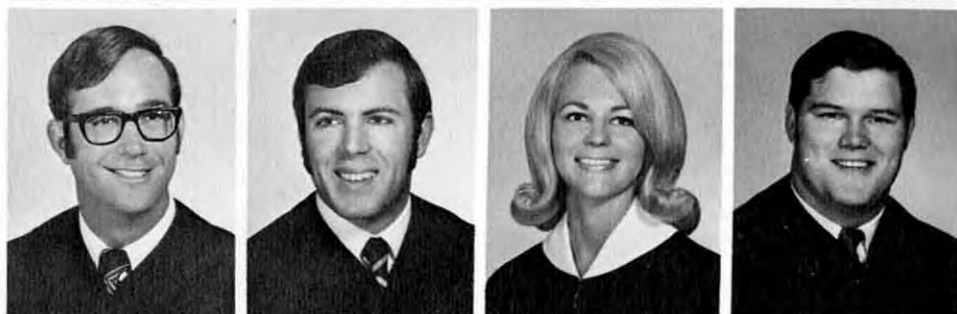

PARKINSON, George: School of Engineering, Civil Engineering; PARKS, Stephanie: College of Sciences, Botany; PAULL, Benjamin: School of Business Administration, Business Education; PAULLUS, Patricia: College of Professional Studies, Recreation

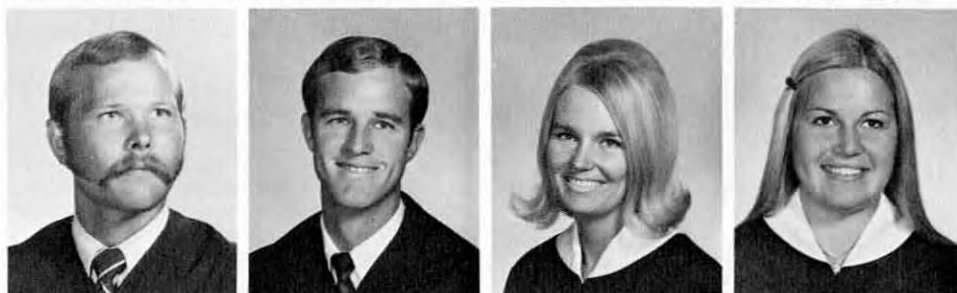

PAXTON, William: School of Business Administration, Insurance; PEACHER, William: College of Sciences, Microbiology; PEDERSEN, Susan: School of Education, Social Sciences; PEDERY, Judith: Special Major, Occupational Therapy



PELMEAR, Jon: College of Arts and Sciences, Economics; PENA, Anthony: School of Education, Social Sciences; PENNINGER, Margaret: College of Arts and Letters, English; PENMAN, Eileen: College of Arts and Letters, English

PENNOCK, Ronald: College of Professional Studies, Public Administration; PERKINS, Margaret: College of Arts and Letters, English; PERRAULT, Raymond: School of Business Administration, Business Management; PETERSEN, Helen: School of Education, Art

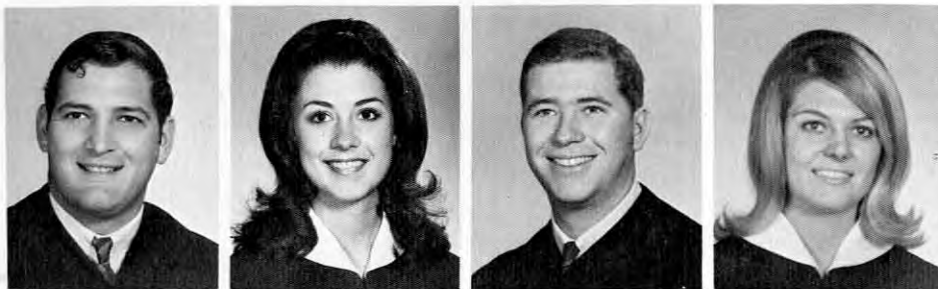

PETERSON, Carol: College of Professional Studies, Home Economics; PETERSON, Kathryn: College of Professional Studies, Speech Pathology; PHILIPS, Philip: School of Business Administration, Accounting; PICHIERRI, Art: College of Professional Studies, Music



PICKLE, John: College of Professional Studies, Commercial Art; PICKLE, Sharon: College of Arts and Letters, Sociology; PINCOTT, Richard: School of Business Administration, Marketing; PITTMAN, John: School of Engineering, Aerospace

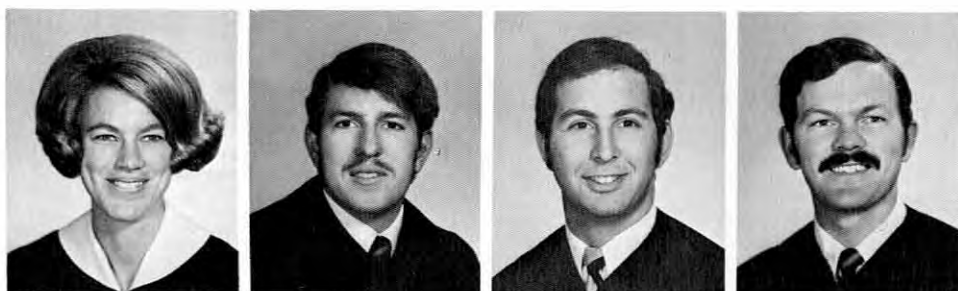

PLISCHKE, Denise: School of Education, Social Sciences; PODEMSKI, Jeffrey: College of Sciences, Zoology; POLLACK, Stephen: College of Sciences, Physical Science; POLLARD, Harold: School of Business Administration, Insurance

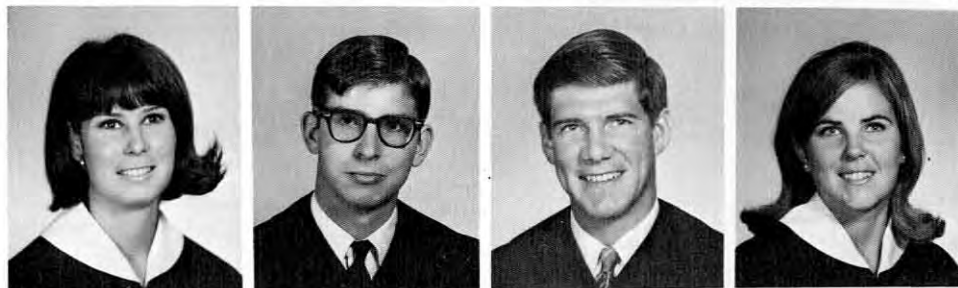

PORTER, Cheri: School of Education, Social Sciences; POWERS, Nelson: College of Sciences, Zoology; POWERS, Patrick: School of Business Administration, Marketing; PRICE, Judith: School of Education, Social Sciences

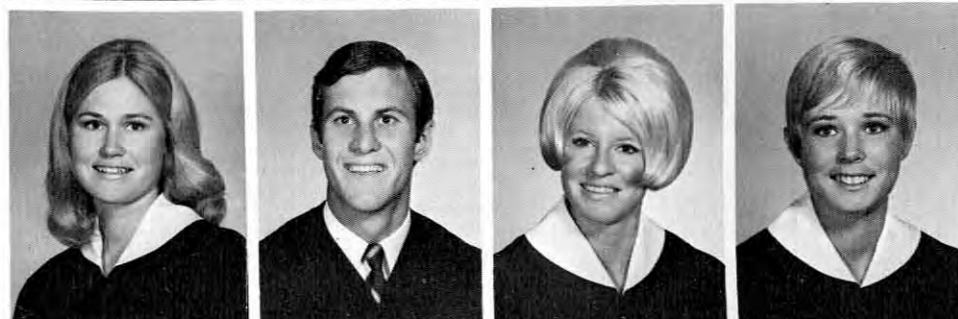

PRICE, Vivian: College of Arts and Letters, English; PROSI, Larry: School of Business Administration, Finance; PROUTY, Susan: College of Professional Studies, Physical Education; PROVINSE, Claydine: School of Education, Social Sciences



PSZYK, Linda: College of Professional Studies, Child Development; PURSLEY, Diana: College of Professional Studies, Foods and Nutrition; PYENSON, Myra: College of Arts and Letters, English; QUINN, Jo-Ann: College of Professional Studies, Home Economics



QUON, Lynnette: College of Professional Studies, Child Development; RABE, Nancy: School of Education, English; RAMSEY, Steve: College of Sciences, Math; RAPHAEL, Patricia: College of Arts and Letters, English



RASMUSSEN, Dale: College of Professional Studies, Public Administration; RAWSON, Wendy: School of Education, Fine Arts; REID, Pamela; REIOUX, Michele: College of Arts and Letters, Spanish

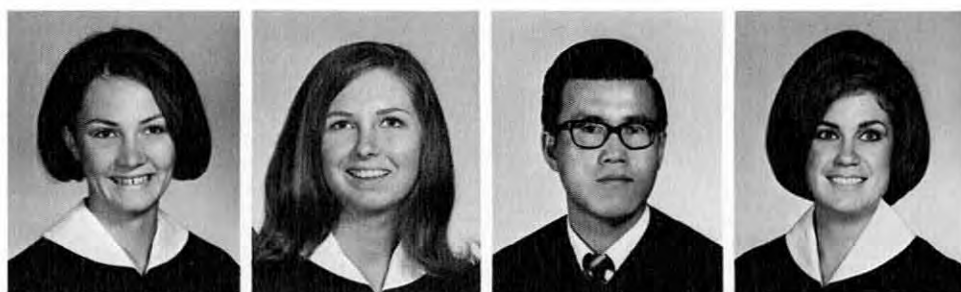

REISCHEL, Marilyn: School of Education, Social Sciences; RENCH, Lynette: College of Arts and Letters, Spanish; RHEE, Kang: College of Arts and Letters, Political Science; RION, Laura: School of Social Work, Social Welfare



RICHMAN, Chris: School of Education, Social Sciences; RICKETTS, James: College of Sciences, Mathematics; RIDGWAY, Donald: College of Arts and Letters, Comparative Literature; RIEGER, John: College of Sciences, Zoology



RILEY, Randelle: School of Education, Social Sciences; RISSER, Emily: School of Education, English; ROBERTS, JR., James: School of Engineering, Civil Engineering; ROBINSON, S. Verlayne: School of Education, Social Sciences



ROBLES, Mary: College of Arts and Letters, English;  
ROBLYER, Jeanne: School of Education, Social Sci-  
ences; ROCHA, Lina: College of Arts and Letters,  
Spanish; ROCHA, Socorro: College of Arts and Let-  
ters, Spanish

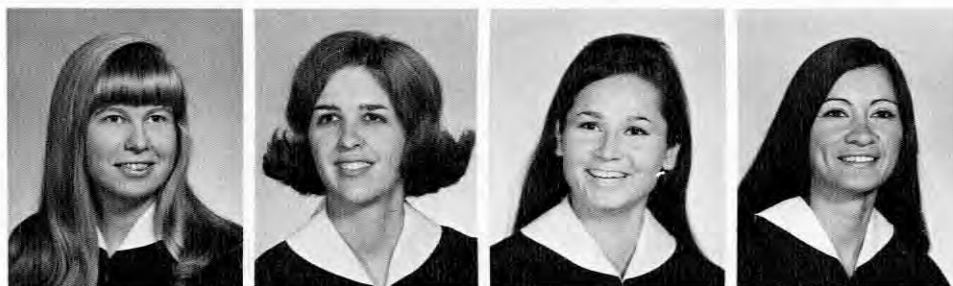

ROETERS, Edward: College of Sciences, Mathematics;  
ROGERS, LaVerne: College of Arts and Letters, Span-  
ish; ROHM, Cheryl: School of Business Administra-  
tion, Marketing; ROLAND, Laiva: College of Sciences,  
Psychology



ROOTEN, Robert: College of Arts and Letters, Poli-  
tical Science; ROPER, Warren: School of Education,  
Social Sciences; ROSALER, JR., Richard: College of  
Arts and Letters, Geography; ROSINE, C. Diane:  
College of Arts and Letters, English

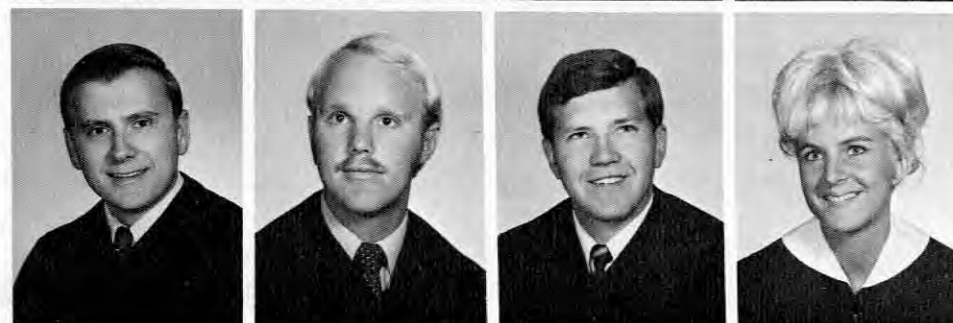



ROSS, Jacqueline: College of Professional Studies, Journalism; ROTCHSTEIN, Christopher: College of Arts and Letters, History; RUBIN, Mildred: College of Arts and Letters, Sociology; RUCCI, Suzanne: College of Professional Studies, Journalism

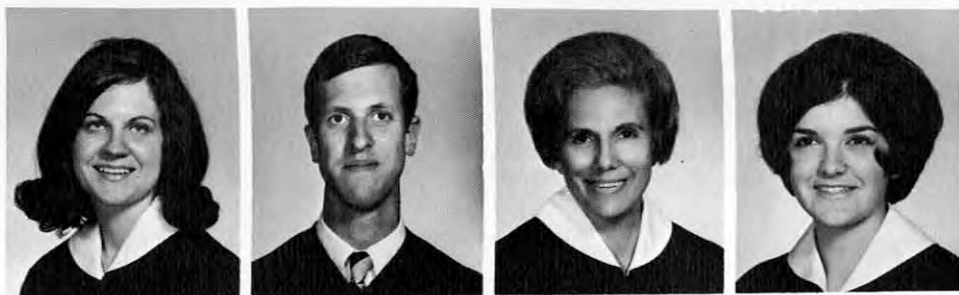

RUDOLPH, Cynthia: School of Education, Social Sciences; RUHENBACH, Erica: College of Arts and Letters, French; RUNDLE, Laura: School of Education, Social Sciences; RUSSELL, Jack: School of Education, Social Sciences



RYAN, Veronica: School of Education, English; SACKETT, Robert: College of Professional Studies, Telecommunications and Film; SALMON, Albert: School of Business Administration, Finance; SANDER, Stephen: College of Sciences, Psychology

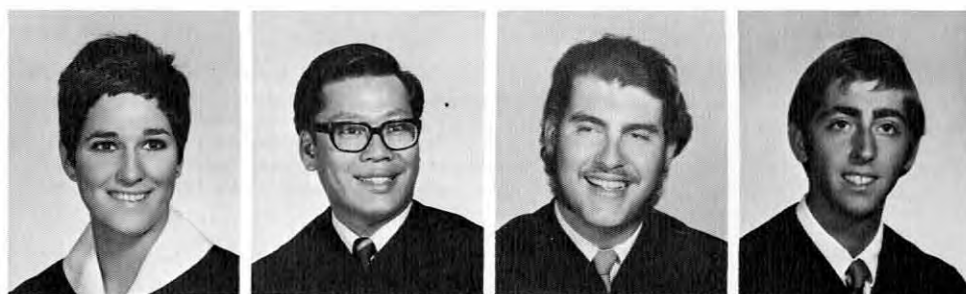
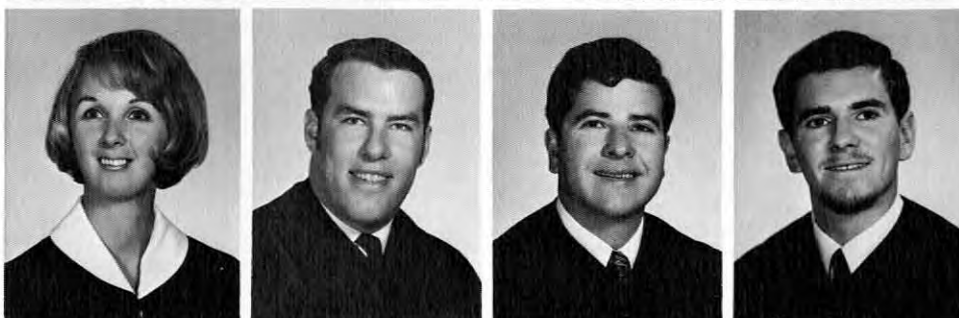

SANDERSON, Cheryl: College of Professional Studies, Nursing; SANSANIYAKULVILAI, Vanchai: School of Business Administration, Marketing; SAPP, Jonathan: School of Business Administration, Real Estate; SARNI, Richard: College of Professional Studies, Child Development



SAWYER, Darby: School of Education, Social Sciences; SCHAITEI, Daniel: School of Education, Physical Education; SCHECTER, Mark: College of Sciences, Psychology; SCHEEL, Helen: College of Arts and Letters, Philosophy

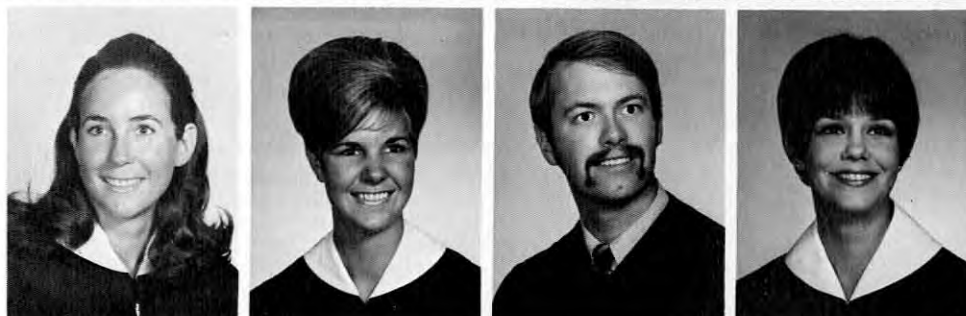

SCHENONE, Cynthia: College of Arts and Letters, Sociology; SCHINDLER, Deborah: School of Education, Social Sciences; SCHMIDT, Paul: College of Arts and Letters, Sociology; SCHOLTEN, Mary: College of Professional Studies, Nursing

SCHREMPF, William: College of Professional Studies, Public Safety Administration; SCHWARTZ, Sarah: College of Professional Studies, Nursing; SCOTT, Terry: School of Business Administration, Marketing; SEEWALD, Ralph: College of Professional Studies, Journalism

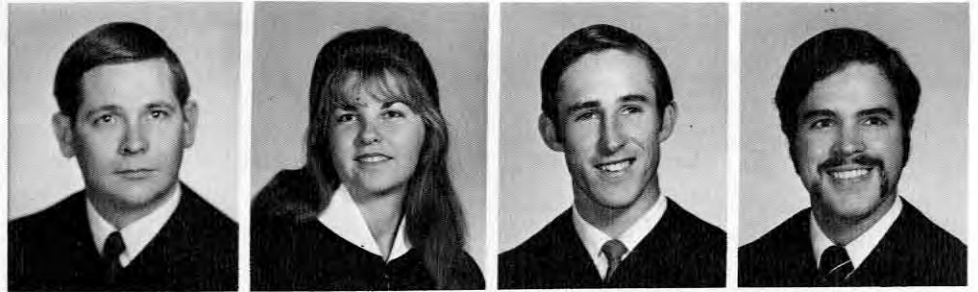

SEIBERT, Jeri: College of Professional Studies, Public Safety Administration; SEIM, Linda: College of Arts and Letters, German; SELIGMAN, Jane: School of Education, Social Sciences; SENOUR, John: School of Business Administration, Marketing



SEYMOUR, Charlotte: College of Sciences, Microbiology; SEYMOUR, Nancy: School of Education, Social Sciences; SHARP, Jane: College of Sciences, Mathematics; SHAW, Susan: College of Sciences, Microbiology

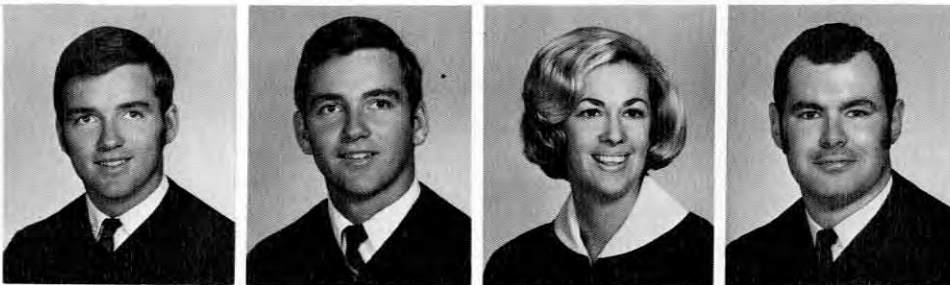

SHERRY, Lawrence: School of Engineering, Civil Engineering; SHERRY, Terrence: School of Engineering, Civil Engineering; SHOOTER, Sandra: School of Education, Social Sciences; SHOPE, Richard: College of Professional Studies, Public Safety Administration

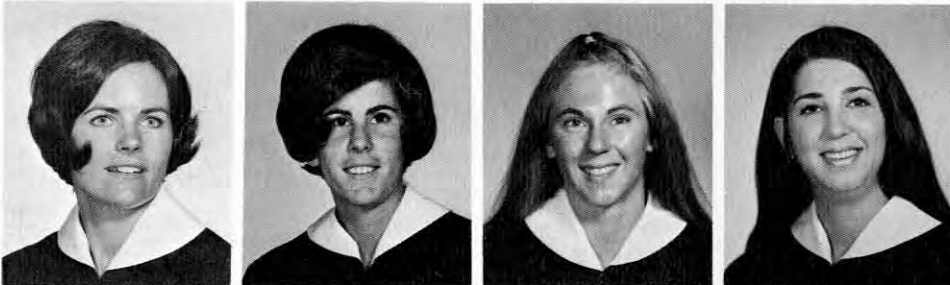

SHROCK, Linda: College of Sciences, Psychology; SIEGEL, Linda: College of Professional Studies, Physical Education; SINCLAIR, Christine: College of Sciences, Math; SINGER, Nancy: College of Sciences, Psychology



SINGMAN, Janie: College of Sciences, Psychology; SKELTON, Randall: College of Sciences, Math; SKLAREWITZ, Diane: School of Social Work, Social Welfare; SKOUGH, Karen: School of Business Administration, Information Systems Management



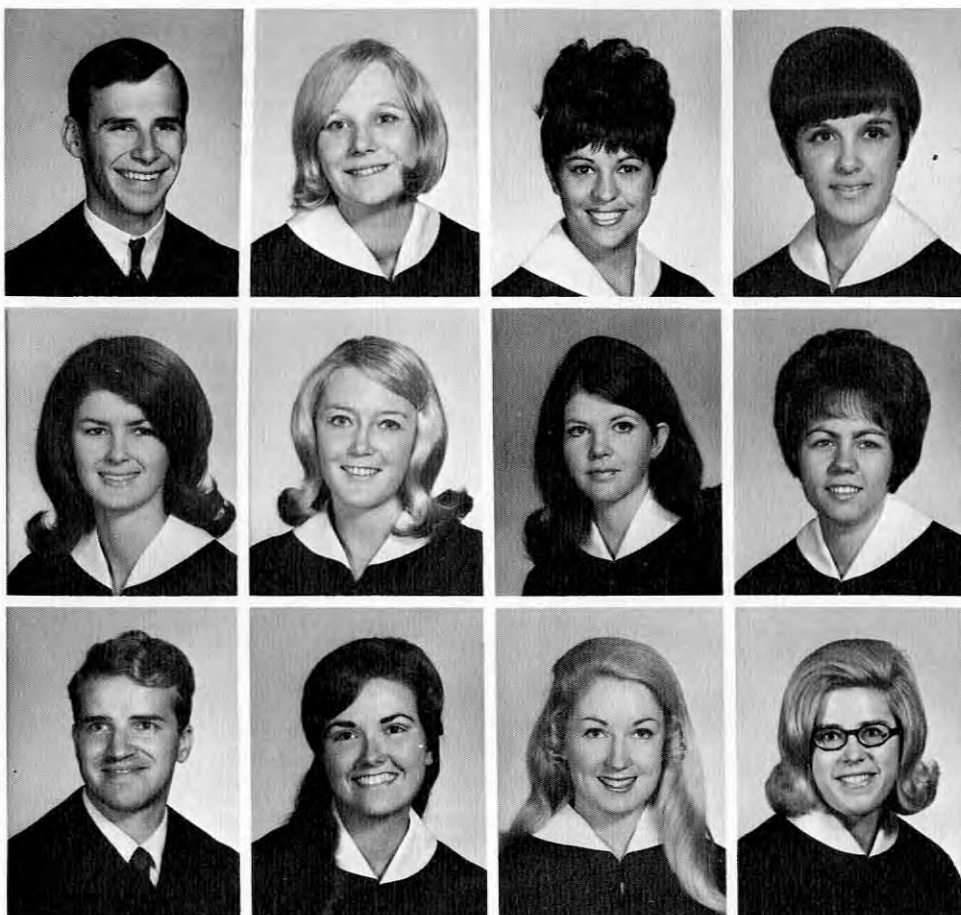

SLATINSKY, John: College of Professional Studies, Industrial Arts; SMALL, Susan: Undeclared and Special Majors, Special; SMITH, Barbara: School of Education, Social Sciences; SMITH, Carol: School of Education, Social Sciences

SMITH, Cheryl: College of Arts and Letters, Geography; SMITH, Deidre: Undeclared and Special Majors, Special; SMITH, Jan: School of Education, Social Sciences; SMITH, Mary: School of Education, English

SMITH, Robert: School of Engineering, Electrical Engineering; SMITH, Sharlene: School of Social Work, Social Welfare; SNOWDEN, Vicki: College of Professional Studies, Environmental Design; SPEIDEL, Coleen: College of Sciences, Math

SPENCE, M. Naomi: School of Education, Social Sciences; SPENCER, Susan: School of Education, Social Sciences; SPRENGER, Michael: College of Sciences, Microbiology; STACY, Marty: School of Education, Social Sciences

STAFF, Jan: College of Arts and Letters, Geography; STAHLEY, Jean: College of Professional Studies, Journalism; STAPEL, Steven: Undeclared and Special Majors, Special; STEED, Margaret: College of Professional Studies, Home Economics and Food Nutrition

STEIN, Jim: School of Business Administration, Real Estate; STENGER, Donald: School of Engineering, Mechanical Engineering; STENSGAARD, Pamela: College of Professional Studies, Health Education; STERLING, Kent: School of Business Administration, Accounting



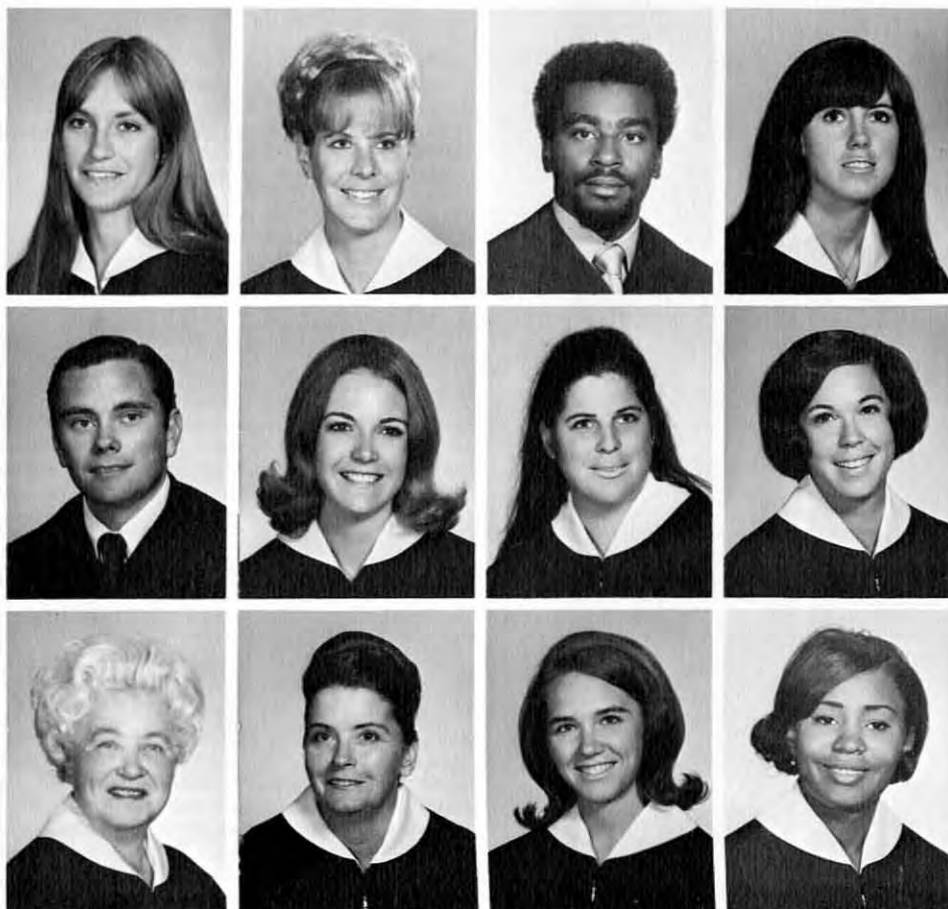

SWEATT, Lilla: College of Arts and Letters, Art and History; TABOR, Christine: School of Social Work, Social Welfare; TAGLE, Josephine: College of Professional Studies, Nursing; TATE, Leslie: School of Education, Social Sciences

TAYLOR, Allen: School of Engineering, Electrical Engineering; TAYLOR, George: College of Sciences, Physics; TEAGUE, Willard: College of Arts and Letters, English; TEFIT, William: School of Social Work, Social Welfare

TETRAULT, Donna: College of Arts and Letters, Anthropology; THALER, Linda: School of Education, Social Sciences; THAW, Virginia: College of Sciences, Microbiology; THAYER, Lynne: College of Sciences, Microbiology

STEVENS, Sandra: College of Professional Studies, Dramatic Arts; STEWART, Laura: School of Business Administration, Management; STEWART, Robert: College of Sciences, Psychology; STOLEBARGER, Carol: College of Arts and Letters, English

STONE, James: School of Education, Social Sciences; STONE, Margaret: College of Sciences, Microbiology; STONE, Susan: College of Arts and Letters, English; STOREY, Bonny: College of Arts and Letters, English

STRAUME, Ludmilla: College of Arts and Letters, German and Russian; SUND, Patricia: School of Education, Social Sciences; SUTTON, Judith: School of Education, Social Sciences; SWANEGAN, Loretta: School of Social Work, Social Welfare





CLASS: Physical Science Lab  
INSTRUCTOR: Mrs. Doris Sadoski, lecturer for  
Physical Science Department

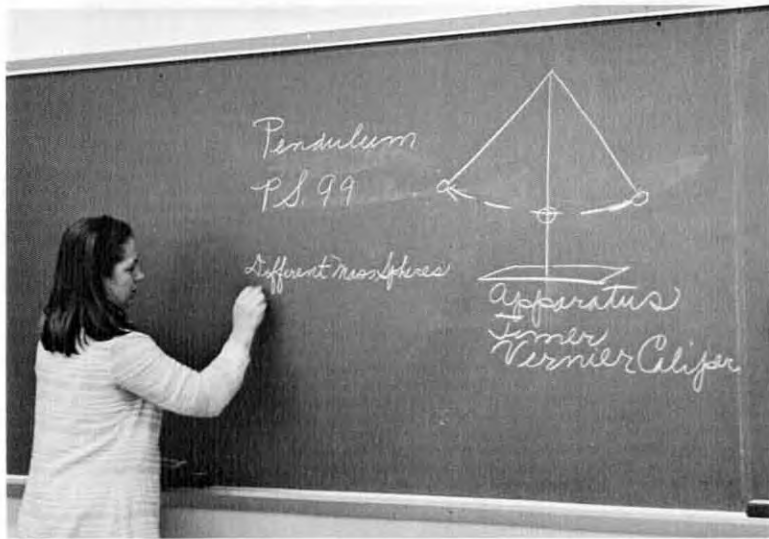

THOMAS, Diane: School of Education, Social Science;  
THOMAS, Leslie: School of Education, Social Science;  
THOMAS, Stephen: School of Business Administration,  
Marketing; THOMAS, Twyla: College of Professional  
Studies, Physical Education



THOMPSON, Earl: Undeclared and Special Majors,  
Special; THOMPSON, Gary: School of Education, Social  
Sciences; THOMPSON, Jack: School of Business  
Administration, Accounting; THOMPSON, Pamela: Col-  
lege of Professional Studies, Art



THOMPSON, Sandra: School of Education, Social  
Sciences; TING, Fong-Hung: School of Engineering,  
Engineering; TING, Susan: School of Education, Social  
Sciences; TINKER, Kelcie: School of Education,  
Fine Arts and Humanities

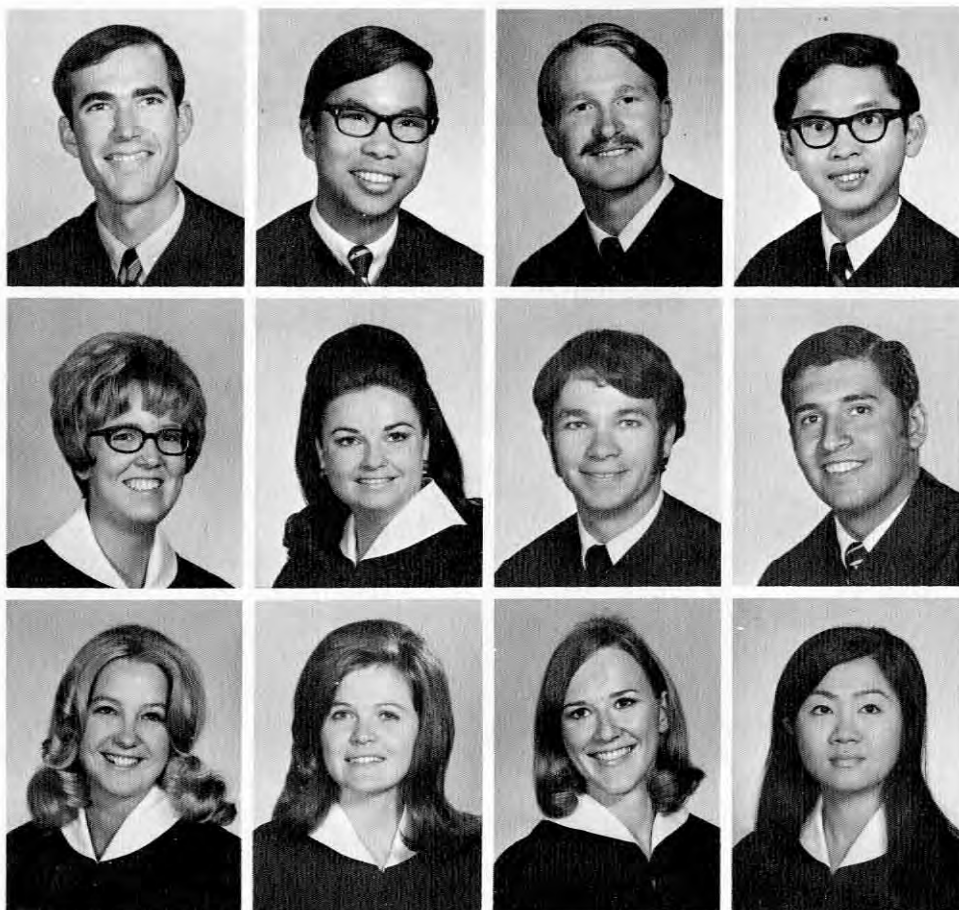

TOEWS, Eric: College of Arts and Letters, Economics;  
TOM, Stephen: College of Professional Studies, Tele-  
communications, Films and Broadcasting; TORGER-  
SON, Ricora: College of Sciences, Zoology; TRAN,  
Viet: School of Engineering, Electronics Engineering

TRAPP, Louise: School of Education, Social Sciences;  
TROMPIERE, Billie: College of Professional Studies,  
Home Economics; TROTTER, Glenn: College of Sci-  
ences, Math; TROUSSETT, Tony: College of Profes-  
sional Studies, Industrial Arts

TROY, Judith: College of Professional Studies, Nurs-  
ing; TRUSSELL, Ginger: College of Professional  
Studies, Home Economics; TUBBS, Evelyn: School of  
Education, English; TUNGPANITANSOOK, Suvimon:  
School of Business Administration, Finance

TURNBULL, Thomas: College of Sciences, Pre-dental  
Zoology; TURNER, Dennis: College of Sciences,  
Biology; TURNER, Joan: College of Arts and Letters,  
English; TURNER, Michael: College of Professional  
Studies, Telecommunications and Film

UDOV, Sandra: School of Education, Social Sciences;  
VALENCIA, Jerry: School of Business Administration,  
Marketing; VAN DER WAL, Willem: School of Busi-  
ness Administration, Marketing; VANDEWALKER,  
Susan: School of Business Administration, Office  
Management

VAN EIK, Helen: School of Business Administration,  
Secretarial Sciences; VAN HARTEN, Jayne: School  
of Education, Social Sciences; VAN HOOK, Warren:  
College of Arts and Letters, Political Sciences;  
VIEIRA, Rose: College of Professional Studies, Rec-  
reation Administration







VIERA, Elizabeth: College of Arts and Letters, English; VILLARREAL, Maria: School of Education, Spanish; VINES, Cindy: College of Professional Studies, Speech and Hearing Pathology; VIRGADAMO, Peter: College of Arts and Letters, History

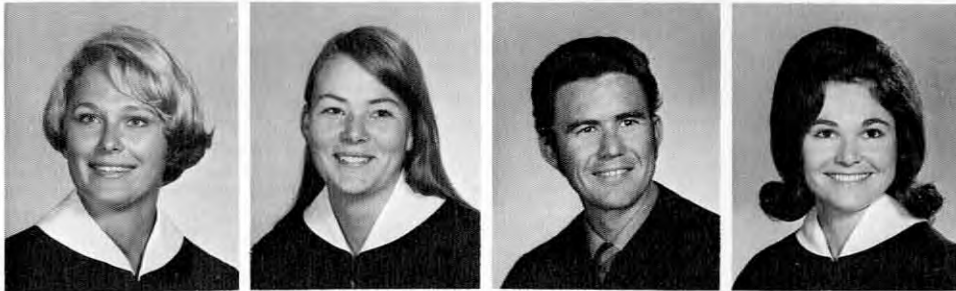

VOLZ, Kathleen: College of Professional Studies, Home Economics; WALDEN, Trish: College of Professional Studies, Fine Arts; WALDROP, Nim: School of Business Administration, Business Education; WALKER, Linda: School of Education, Social Sciences

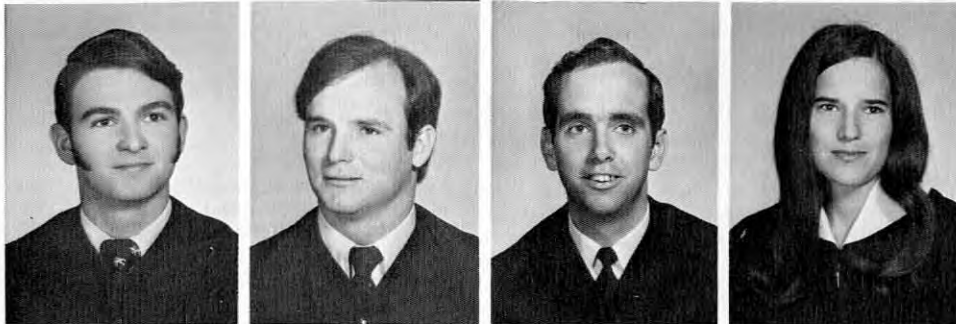

WALLER, Marshal: College of Arts and Letters, History; WALSH, Robert: School of Business Administration, Marketing; WARD, Brian: College of Arts and Letters, Political Science; WARREN, Julie: College of Professional Studies, Art

WASSERMAN, Diane: College of Professional Studies, Nursing; WATKINS, Price: College of Arts and Letters, Political Science; WATSON, Stephen: School of Education, Social Sciences; WAYDELICH, James: School of Engineering, Civil Engineering

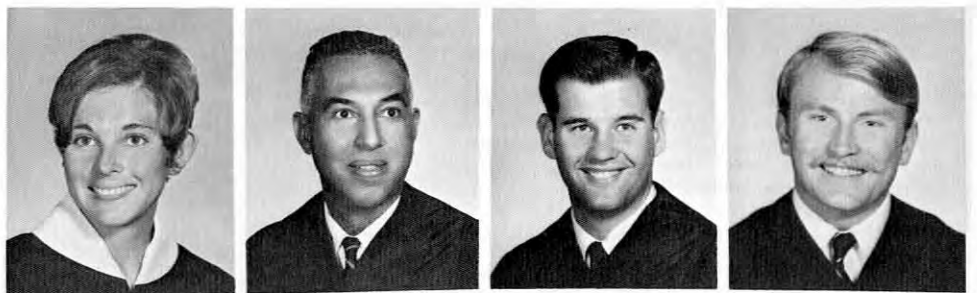

WEAVER, Nancy: College of Professional Studies, Nursing; WEAVER, Robert: School of Business Administration, Accounting; WEAVER, Susan: School of Education, Social Sciences; WEEKS, Raymond: College of Professional Studies, Industrial Arts

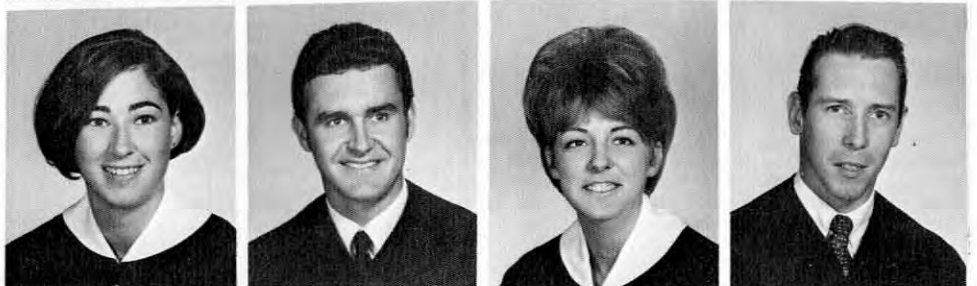

WEINER, Mitch: College of Arts and Letters, Geology; WEISS, Ronald: School of Engineering, Electronics; WELLS, Janice: College of Professional Studies, Art; WELLS, Jeff: College of Sciences, Astronomy



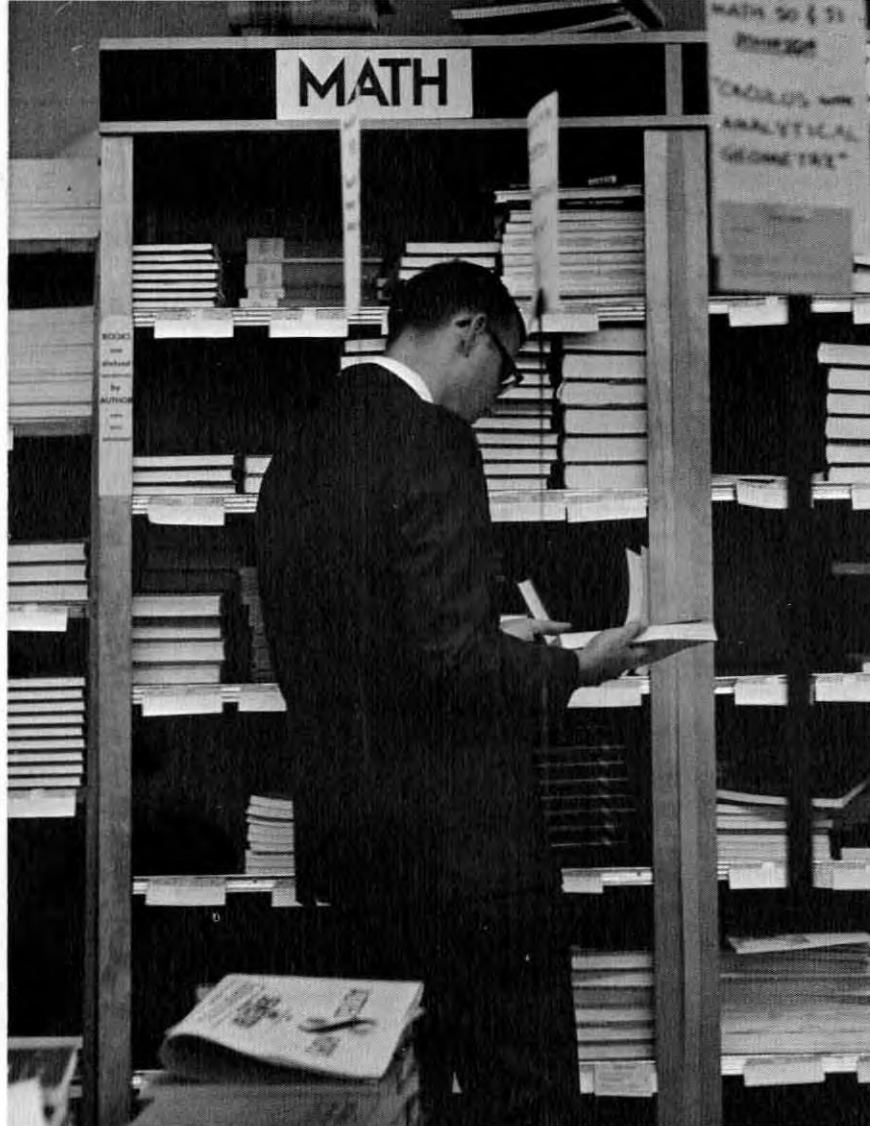

WEST, Dale: College of Sciences, Mathematics;  
WESTON, Jeanne: College of Professional Studies,  
Speech Arts; WHEELER, Clifford: School of Business  
Administration, Business Finance; WHITE, Judith:  
College of Sciences, Psychology



WIERENGA, Laurie: Undeclared and Special Majors,  
Special; WIGGINS, Perry: College of Arts and Let-  
ters, Sociology; WILBUR, Mary: School of Education,  
Social Sciences; WILCOMB, Steve: School of Busi-  
ness Administration, Management

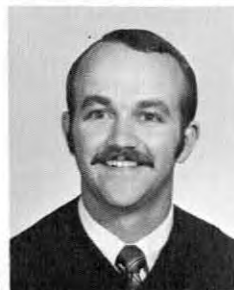

WILKIN, Kathryn: College of Professional Studies,  
Child Development; WILLIAMS, Carolyn: College of  
Professional Studies, Home Economics; WILLIAMS,  
Kathleen: School of Education, English; WILLIAMS,  
Shirley: School of Education, Social Sciences





WILLIAMSON, Jay: College of Sciences, Chemistry;  
 WILLIS, Susan: School of Education, English; WIL-  
 SON, John: School of Business Administration, Mar-  
 keting

WILTSE, Judy: School of Education, English; WITTEN,  
 Marie: College of Arts and Letters, English; WOKU-  
 LUK, Jon: College of Professional Studies, Graphic  
 Communications

WOLVERTON, Gail: College of Arts and Letters,  
 Spanish; WONDER, Raymond: College of Arts and  
 Letters, English; WONG, Henry: College of Sciences,  
 Psychology

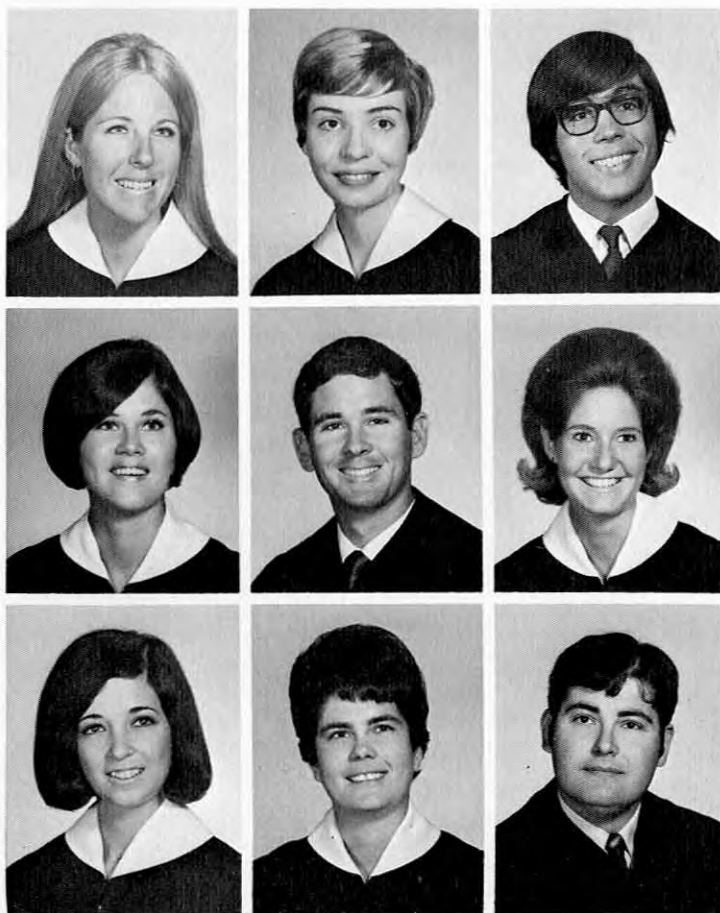
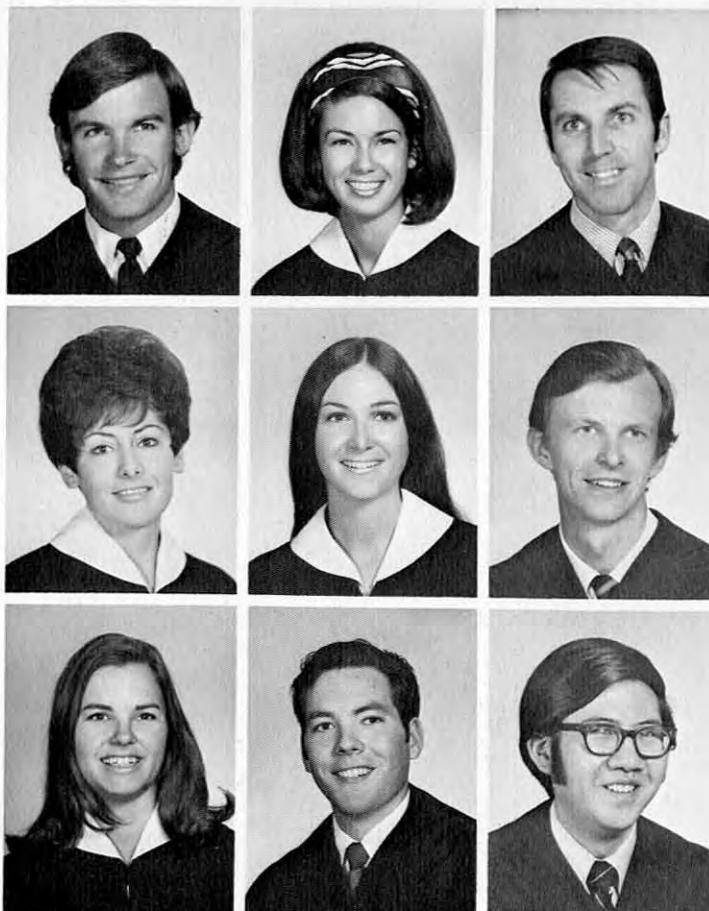

WOOD, Kathleen: School of Social Work, Social  
 Welfare; WOODHOUSE, Carol: School of Education,  
 Social Sciences; WORTH, Joseph: School of Business  
 Administration, Finance

WORTHING, Erin: School of Education, Social Sci-  
 ences; WRIGHT, Edward: College of Professional  
 Studies, Physical Education; WYNKOOP, Lynn: School  
 of Education, Education

YOUNG, Beryl: School of Education, Fine Arts and  
 Social Sciences; ZIMMER, Jacqueline: College of Sci-  
 ences, Psychology; ZIMMERMAN, Stephen: Unde-  
 clared and Special Majors, Special; ZITZMANN,  
 Mary: College of Arts and Letters, Geography





# Imperial Valley Campus

Established in 1959, the Calexico campus of San Diego State was made a permanent part of the state college system in March of 1969.

With a student body of 379 and a faculty of 22, this is the smallest and newest division of the state college system. As a bi-cultural institution it is geared to Latin American studies with an opportunity for first-hand observation of the cultural life offered south of the border. Students have been able to enjoy the hospitality of Mexico for some leisure activities.

Since March of 1966, the students of the Imperial Valley Campus have had the unique opportunity of participating in an experimental exchange program in which students cross the international border as casually as moving from one building to another on their own campus. Participating students travel a short 15 blocks to the Universidad Autonoma de Baja California and 30 blocks to Cety's. American students are able to take courses in Mexican history and Spanish in exchange for courses in English, political science and sociology for the Mexican students. This program offers students the benefit of study in a foreign land and exposure to people and arts from a foreign culture.

The Calexico students also participate in a 20 member chorus and the I.V. Readers have presented concerts to the community.



Dr. Joseph A. Rodney, director



# Imperial Valley Faculty



Prof. Reynaldo Ayala  
Dr. Elmer D. Baldwin

Dr. Hitoshi Ikeda  
Prof. James E. Harmon

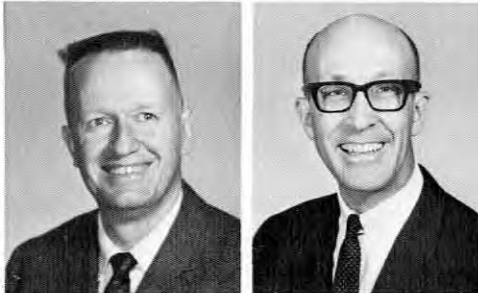

Prof. John W. Burton  
Prof. Robert J. Franklin

Prof. Richard D. Hill  
Prof. William C. Millhizer



Dr. John Polich  
Dr. Alan C. Smith

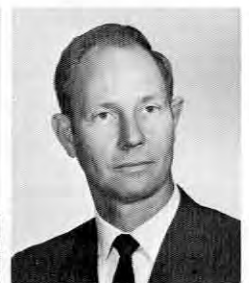

Prof. Eric D. Rice  
Prof. Marjorie Spencer

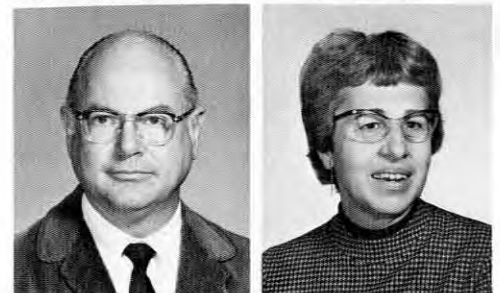

Dr. William E. Story  
Prof. Richard Van Der Voort  
Prof. Galen Wilson  
Prof. Patricia Wilson



# A. S. B. Officers

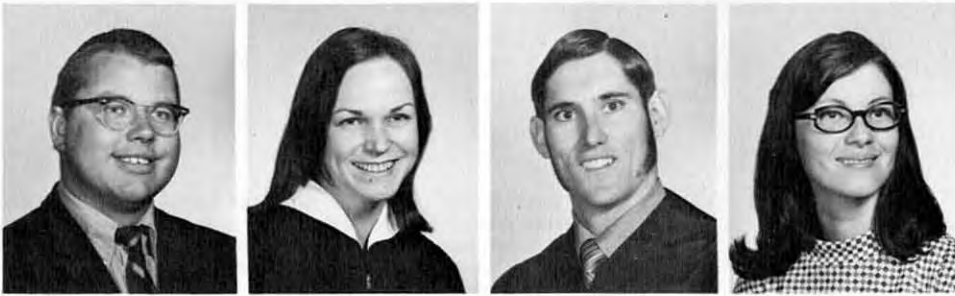

ARDOIN, Art  
Student Union  
commissioner  
DENNIS, Ethel  
(Bunny)  
secretary  
DENTON, Charles  
men's  
representative  
GAUNE, Emma  
HURST, Curtis



McBRIDE, Art  
president  
MITCHELL, Betty



Associated Student Body officers at Imperial Valley Campus are, from left, Bunny Dennis, Art McBride, Charles Denton, Chris Johnson, Curtis Hurst, S. Arevalo, staff; Mrs. Lupe Weaver, staff, and Art Ardoin.

## Staff



Mrs. Jacqueline Jopes  
Mrs. Ann McCall  
Mrs. Katherine Polich



Armando Martinez  
head engineer



Mrs. Connie Rider  
Mrs. Ann Tabor  
Mrs. Lupe Weaver



Ruben De La Rosa





ALLEN, Ellen: School of Education, Mathematics; ARDOIN, Arthur: School of Education, Social Science; AREVALO, Santita: School of Education, History; BOWMAN, Judith: School of Education, Social Science

BRITTINGHAM, Mosselene: School of Education, Social Science; BROWN, Ronald: School of Education, Mathematics; CORDERO, Bertha: School of Education, Liberal Arts and Sciences; DARR, Anna: School of Education, Social Science

## Imperial Valley Seniors

DENNIS, Ethel: School of Education, History; DENTON, Charles: School of Education, Social Science; EZELL, Florence: School of Education, Social Science

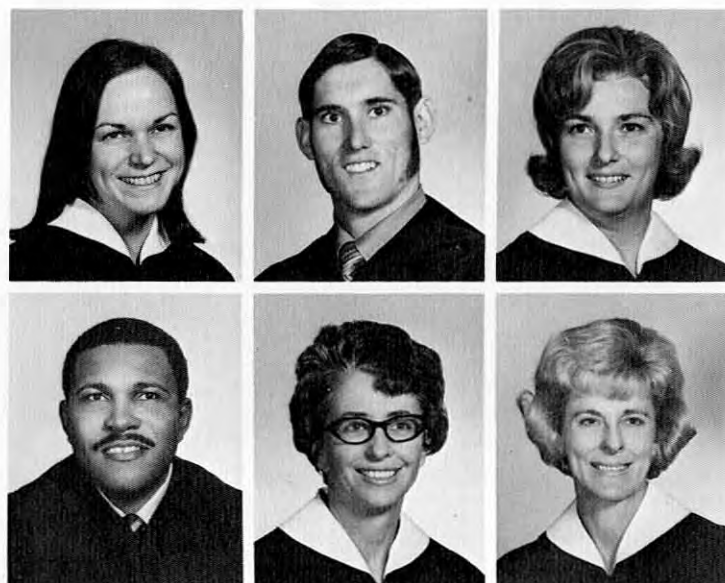

GENTRY, Bobby: School of Education, Social Science; GRAY, Daisy: School of Education, Social Science; GREEN, Clydean: School of Education, Social Science



HARLAND, Jan: School of Education, English; HOLT, Laurence: School of Education, Social Science; KENNEDY, Charlotte: School of Education, Social Science; MARTIN, Larry: School of Education, Social Science

McBRIDE, Arthur: School of Education, Social Science; McCONNELL, Janet: School of Education, Social Science; MITCHELL, Betty: School of Education, Social Science; RIVERS, Cheryl: School of Education, Social Science



SINGH, Joanne: School of Education, Social Science;  
 STONE, Gloria: School of Education, Social Science;  
 STUDER, Ernest: School of Education, Social Science;  
 TAYLOR, Grace: School of Education, Social Science



TORRENCE, Terry: School of Education, Social Science;  
 WHYTE, Daisy: School of Education, Social Science;  
 WOLFRAM, Brian: School of Education, Social Science;  
 YOUNT, Diane: School of Education, Social Science



# SENIORS NOT PICTURED

Alford, Cheryl  
 Bronstein, Rosalyn  
 Boyer, Ellen  
 Burns, James  
 Dobbs, Susan  
 Fanning, Frances  
 Freire, Burdette  
 Gentry, Priscilla  
 Kirby, Ruth  
 Lavezo, Mary Ann  
 Lawson, Willie  
 Lira, Carlos

Melton, C. Philip  
 Pierce, Ellen  
 Rooney, Martha  
 Sanchez, Ann  
 Sanchez, Maria  
 Schlotthauer, Cheri  
 Silva, Jessie  
 Summers, Jo Ann  
 Tyler, Roberta  
 Van Orsdel, Bersadis  
 Wheeler, Richard

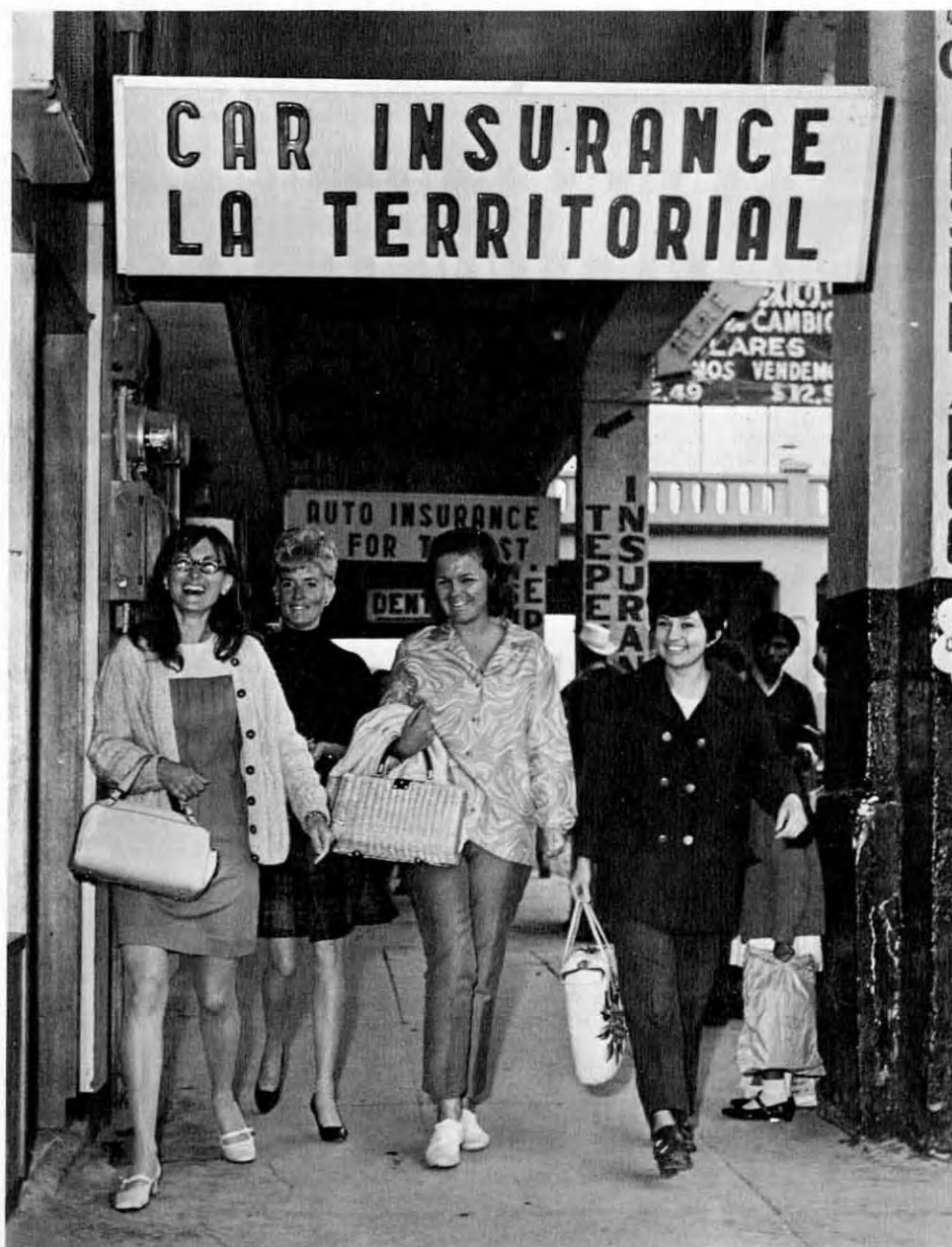



Kristin Zink



Sue Spencer

# San Diego State Mortar Board

Mortar Board is the only national honor society for senior women. It emphasizes the three ideals of scholarship, service, and leadership. As the highest honor for senior women on campus, members are committed to continue serving these ideals, not only through their senior year, but after graduation from college. The history of Mortar Board is a record of inspired women accomplishing services to school and student, and later to community and mankind. In the spring, new members are elected from undergraduates who have completed their junior year, and are chosen by the unanimous vote of the outgoing chapter.

The first semester president was Kristin Zink and the second semester president was Sue Spencer. Serving as faculty advisors are Dean Margery Warner; Dr. Margaret Sand, associate professor of psychology; Dr. Clay Schartz, associate professor of chemistry; and Dr. Henry Janssen, professor of political science.



Peggy Cardinal



Mary Chinaboga



Jan Dunbar



Martha Fait



Margaret Farnum



Christine Goscirski



Kathleen Knight



Robin Maydeck  
Marilee McLean



Diana Miller  
Carol Stolebarger





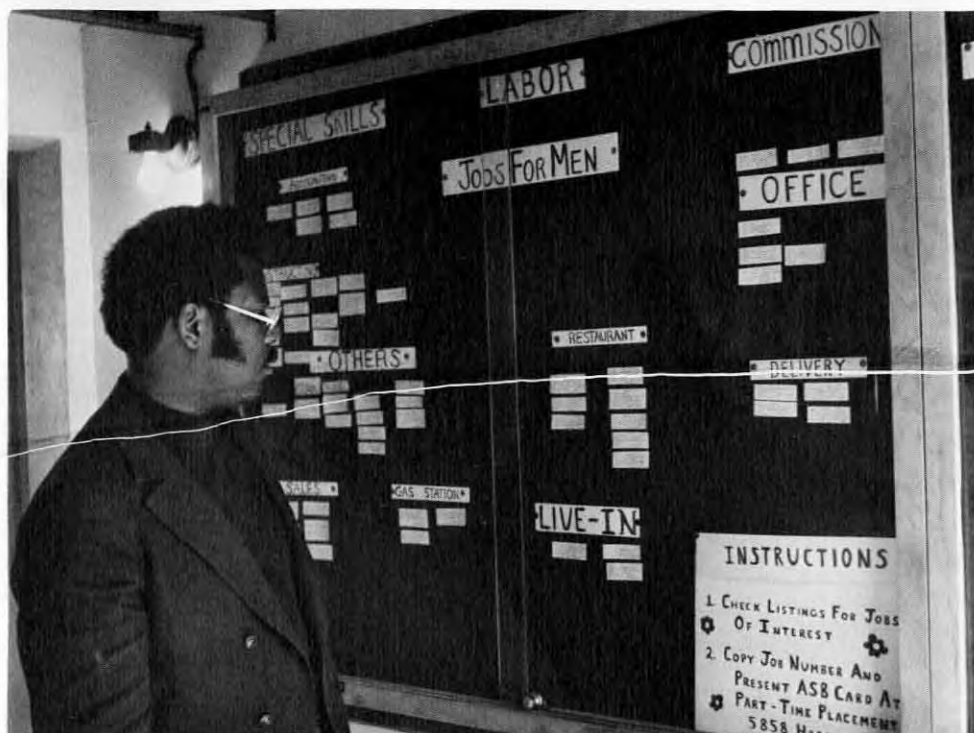

**This, then, is the beginning.  
For most of us,  
The cloistered halls  
Begin now to fade from sight,  
But never from memory.  
Our shelter stripped away,  
We face the anxious world  
Outside.  
Now it is we;  
We, who have aspired to the tiller,  
Now find it thrust into our perspiring hands,  
And we begin to know  
The agonies  
Of all who went before.**

**These few years  
Gave us tools;  
Honed our ragged edges,  
For the work that lies ahead.  
But, the finest of these,  
In the hands of a fool,  
Avail nothing.**

**May God grant us the strength  
And the courage  
To wisely use these things we've gained  
In Academe;  
To help us turn the tides  
Of ill will  
And waste,  
And sow the fragile seeds of Hope  
And Life  
For our small parts  
In the world that is to be.**

# Senior Index



## College of Arts and Letters

ABEL, Linda  
IDC Representative (Maya Hall),  
Wing Social Chairman  
ALLEN, Peggy  
Concert Choir  
AMBLER, Christina  
ANDERSON, Patricia  
ANNANDONO, Zahydie  
Alpha Mu Gamma, Sociedad Hispanica,  
SINAWIK  
ANSOLABEHERE, Jean  
ARGUILEZ, Grace  
Alpha Mu Gamma  
ARNESON, Kristy  
Pi Beta Phi Sorority, Ski Club,  
Little Sisters of Alpha Tau Omega,  
Water Polo Auxiliary  
BABIN, Steven  
Zeta Beta Tau, Aztec Center Board  
BACLAGAN, Oscar  
BALLETINE, Judy  
BALLANTYNE, Rick  
Gamma Theta Upsilon, American  
Marketing Association, Lutheran Campus  
Center—Vice President  
BARKER, Suzanne  
SDSC Fencing Team, Associated Student  
Leaders, International Committee,  
Cercle Francais—President  
BARTEL, Richard  
Aztec Sailing Club, SDSC Big Brothers  
BATTY, Susan  
Alpha Phi, Golden Girls, Angel Flight,  
Junior Council, Best Dressed Finalist

BELCHER, Janice  
Kappa Delta, Serpentes of Sigma Nu  
BENSMILLER, Karen  
BEUEUS, Deborah  
BINER, Daniel  
BISHOP, Dennia  
Affiliated with Kappa Pi, International  
Art Fraternity  
BLOCK, Judy  
AWS Representative  
BLOOM, Alice  
Alpha Lambda Delta  
BOZARTH, Clifton  
Intermural Softball, Flag Football,  
Student Council, International Asso-  
ciation of Students of Business and  
Veterans Club, Aztec Ski Club,  
Economics, Aztec Young Republicans  
BRADEN, Timothy  
Football, Fencing  
BRADLEY, Carl  
SDSC Karate Club, Treasurer  
BRAV, Ronald  
Recreation Club  
BRAZDA, Frank  
Alpha Phi Omega  
BREMNER, Janice  
Campus Crusade for Christ  
BROOKS, Margaret  
Transfer Student  
BROWN, George  
Economics Club  
BROWN, Philip  
Resident Assistant

BRUCE, Christopher  
Atlantic Monthly Award—College Short  
Story Top Twenty, Track, Grass Roots  
Society—Past President Pro Tem  
BURNI, Josephine  
Alpha Mu Gamma  
CAMPBELL, John  
Basketball  
CAMPBELL, Marlene  
History Honorary Society, Americans  
Against Racism  
CAMPBELL, Patricia  
Alpha Gamma Delta  
CARSON, George  
CASON, Martha  
Little Sisters of Minerva, Sophomore  
Council  
CERVINSKY, Anna  
CHIN, Vui-Ting  
SDSC Chinese Students Association  
CLARK, Pamela  
COHEA, Karen  
Anahuac  
COOGLE, John  
Sigma Pi, Anahuac, Sailing Club,  
Homecoming Committee, Intermurals  
CORDERO, Bertha  
CORSI, Elvira  
Delta Sigma Phi Auxiliary, Sweethearts  
of the Nile—Vice President  
COTA, Marsha  
COULTER, Rosemary  
Aztec Ski Club, Aztec Sailing Club  
COUCH, Letha  
Alpha Mu Gamma  
CUENCA, Frank  
Lagnaf Athletic Club, Frosh Cabinet  
CURTIS, Douglas  
Alpha Phi Omega, Eta Chapter, Transfer  
Student from Northern Illinois University  
CURWEN, Sally  
College Chorus, Social Welfare Club  
D'ANGELO, Sally  
Secretary and Vice President of  
Zura Hall  
DAPEER, Gabrielle  
DAVIS, Yvonne  
DEHMEI, Priscilla  
DIEHL, Sandra  
Kappa Delta, Dean's List, AWS Fashion  
Committee, Aztec Center Recreation  
Committee  
DISALVO, Charles  
DISALVO, Gayle  
Russian Club  
DOHT, Gary  
DRISKELL, Lawrence  
FABE, Janice  
FELLOWS, Michael  
FERGUSON, James  
Lambda Chi Alpha, Phi Eta Sigma, Who's  
Who Among Students in American  
Universities and Colleges, Dean's List,  
Graduation with honors and distinction  
in major  
FISTER, Stephen  
GARCIA, Camelia  
Sociedad Hispanica, Newman Center  
GARCIA, Marilyn  
GERACI, Victor  
Delta Sigma Phi—President, Oceotl,  
Kappa Delta Man 1969, Phi Alpha  
Theta, Inter-Fraternity Council  
GOLOKOW, Susan  
Chicano Studies, India Studies



GOVIER, Norman  
 HAMMOND, Linda  
   Kappa Alpha Theta, Little Sisters of Minerva  
 HAMMOND, Sherry  
 HANSEN, Michael  
   Art Club, Kappa Phi, Surf Club, Ski Club  
 HANTGIN, Christine  
 HAPPE, Linda  
   Zapotec: Wing Food Chairman, Olmeca Hall: Wing Treasurer, President  
 HAUER, Robert  
   Sigma Phi, Varsity Track, Man of the Month  
 HAYNES, Sandra  
 HEIM, Jean  
   Chi Omega, Sophomore Class Council, AWS Fashion Board  
 HEITMAN, John  
   Aztec Ski Club, Pre-Legal Society, Economics Minor  
 HENKELS, Greg  
 HEPLER, Marilyn  
 HERNANDEZ, Patricia  
   Maya Hall: Wing Scholarship Chairman  
 HICKS, Robert  
 HIGHTOWER, Gaveth  
 HOBSON, Carol  
   Russian Club, French Club  
 HOFFMAN, Alicemary  
   Secretary and Adult Volunteer Campfire Girls Inc., Secretary at UCI of Young Republicans, CCD Teacher  
 HOM, Kathleen  
 HOULNE, Edith  
   Alpha Xi Delta, Member of the Council for Exceptional Children  
 HUMPHREY, Catherine  
 HUNT, Pamela  
   Kappa Delta, Spurs, Sigma Nu, Serpentes  
 HURD, Ann  
 JOHNSON, Larry  
   Pi Sigma Alpha, Judiciary Board Member, Wing Treasurer—Tarastec Hall, Political Science Club, Vice-President of Pi Sigma Alpha, Graduating with High Honors, Aztec Ambassadors, Dean's List, Woodrow Wilson National Fellowship Nominee  
 KAREMAA, Mary  
 KASE, Sheila  
   Gamma Phi Beta, Angel Flight  
 KAY, Nancy  
 KIM, Marjorie  
 KNIGHT, Pamela  
   Alliance Francaise, Cercle Francais  
 KOHLER, Madelaine  
   Aztec Sailing Club, Aztec Ski Club  
 KVASNICKA, John  
 KYLE, Anne  
   Kappa Alpha Theta  
 LAKE, Penny  
 LANE, Cheryl  
 LARIMER, Richard  
   SDSC Tolkien Society—President  
 LAUGHLIN, Michael  
 LEE, Virginia  
   Alpha Gamma Delta, Las Meninas Junior Women's Honorary  
 LEFLER, Clara  
   Hispania-Lysides, Alpha Kappa Delta, National Association for Teachers of Spanish and Portuguese, Poetry published in "El Grito" and "El Leno," Taught Bi-Lingual Shorthand through E.C., Volunteer work at Children's Hospital, Volunteer work for Mexican-American Community, Volunteer work for the Linda Vista Service Center

LERCH, Christine  
 LEVINSKY, Frieda  
   Alpha Mu Gamma, United Nations' Association of America, Temple Beth El, Organization of American Historians, American Association of Teachers of Spanish and Portuguese  
 LEY, Fjell  
   Transfer Student, Newman Club Choir, Pom-Pom Girl, Ski Club  
 LITTLETON, Marsha  
   Historian, CAB Representative  
 LOERA, Sandra  
 LOGAN, John  
 LONERGAN, Carmen  
   Alpha Phi  
 LONERGAN, Margaret  
   Alpha Phi  
 MACCOURT, Katherine  
   Psi Delta Psi  
 MACKLIN, William  
 MALEC, Marjorie  
   Alpha Xi Delta, Gamma Theta Upsilon, Anahuac, SDSC Conservation Society  
 MALEY, Marilyn  
 MALONEY, James  
   Pi Eta Sigma, National Freshman's Honorary, Newman Fellowship  
 MANARY, Dianne  
   Alpha Gamma Delta, Phi Alpha Theta, Anahuac, Sweethearts of Delta Sigma Phi  
 MANUSOS, Mary  
 MARSHALL, George  
 MARTIN, Michele  
   Alpha Gamma Sigma  
 McCAFFERY, Stephen  
   Tennis, Outing Club  
 McCAIN, Kenneth  
   Alpha Tau Omega, Oceotl  
 McDOWELL, Joan  
 McGEHEE, Robert  
 McGLOCKLIN, Sharon  
   Gamma Phi Beta, Cetza, Spurs, IDC Secretary, Maya Hall President, RA for Maya Hall, Aztec Center Grand Opening Committee, Placement Center Board—Student Representative, Little Sisters of Athena, Daughters of Diana, Anahuac  
 McNEILL, Michael  
 McWILLIAMS, Bonnie  
 MILLER, William  
   Sigma Alpha Epsilon, WSA Senior Member  
 MONTOYA, Anita  
   Field Hockey  
 MORTON, Caryl  
 NAUS, Nicolette  
   Dean's List, Anahuac  
 NEWTON, Allen  
   Sigma Pi, Anahuac, Wing President, Athletic Chairman, Social Chairman, Pledge Trainer, Secretary of Sigma Pi  
 NORMINGTON, Christine  
 ODENTHAL, Janet  
 OLANDER, Byron  
   Football, Track  
 OSTRYE, Mary Colette  
   SINAWIK, Publicity Chairman  
 PALMER, David  
   Sigma Nu, SDSC Rowing Team, Baptist Student Studies—President  
 PARKER, Terrence  
 PELMEAR, Jon  
   Omicron Delta Epsilon—Treasurer, Men's Vice President—El Conquistador, Membership Chairman of Young Republicans, Member of ALESEC  
 PENINGER, Margaret

PENMAN, Eileen  
   Gamma Phi Beta, Commencement Committee, Panhellenic Council  
 PERKINS, Margaret  
   Gamma Phi Beta  
 PETERSEN, Helen  
   Kappa Pi  
 PICKLE, John  
 PICKLE, Sandra  
 PRICE, Vivian  
   Kappa Delta, Las Meninas, Shell and Oar, Delta Sigma Phi Little Sister, Newman Club, Junior College Activities: Song Leader, Powder Puff Football, Sophomore Class Council—Secretary, Treasurer, General Assembly, Sigma Society, Woman of Distinction, Honor Roll  
 PYENSON, Myre  
   El Conquistador Floor President  
 RAPHEAL, Patricia  
   CIB, Angel Flight, Service Committee, Home of Guiding Hand Volunteer  
 REIOUX, Michele  
   Alpha Mu Gamma, Poem published in "The Chariot," CAB (Cultural Arts Board) Chairman, Newman Apostolate  
 RENCH, Lynette  
 RHEE, Kang  
 RIDGWAY, Donald  
   Publicity Chairman, Judiciary Board Moderator and Judiciary Board Member at Tarastec Hall, Resident Assistant, SDSC Fencing Team—Captain, Minister of Public Relations, SDSC Fencing Association  
 ROBLES, Mary  
 ROCHA, Lina  
   Athletic Chairman, Tennis, Swimming, Horseback Riding, Skin Diving, Sociedad Hispanica  
 RICH, Socorro  
   Wing Vice-President, Outing Club, Las Meninas Junior Honorary, Junior College Activities: Secretary of Delta Sigma Chi, Member of Alpha Gamma Sigma  
 ROOTEN, Robert  
   Resident Assistant—Tarastec Hall, AMS, IDC  
 ROSALER, Richard  
 ROSINE, C. Diane  
   SINIWIK, Dean's List  
 ROTCHSTEIN, Christopher  
   Alpha Phi Omega, Phi Alpha Theta, Pi Chi, Who's Who in American Universities and Colleges, Tarastec Hall: Vice-President, Scholarship Chairman, Publicity Chairman, IDC Representative, IDC Activities Board Representative, Activities Board Chairman, Wing Secretary-Treasurer, Intermural Dorm Activities, Young Republican, Spring Carnival All Star, College Bowl Team from Tarastec Hall  
 RUBIN, Mildred  
 RUHENBACH, Erica  
 SCHEEL, Helen  
 SCHENONE, Cynthia  
   Aztec Sailing Club  
 SCHMIDT, Paul  
   Outing Club, Anahuac  
 SEIM, Linda  
   SINAWIK, German Club—Secretary-Treasurer  
 SMITH, Cheryl  
 STAFF, Jan  
   Gamma Phi Beta, International Board, Spurs, Las Meninas, Freshman and Junior Class Councils, Secretary International Board, Rugbyettes, Ski Club  
 STOLEBARGER, Carol  
   Alpha Lambda Delta, Alpha Mu Gamma, Mortar Board, Cetza, Spurs, Las Meninas

STONE, Susan  
SDSC Chorus, SDSC Verse Choir  
STRAUME, Ludmilla  
TEAGUE, Willard  
Phi Mu Alpha Sinfonia, Pep Band,  
Pep Band Leader, Athletic Spirit Board,  
Jazz Ensemble, Marching Band  
TETRAULT, Donna  
Alpha Gamma Sigma, SDSC Anthro-  
pology Society, Community Involvement  
Bureau  
THOMPSON, Pamela  
TINKER, Kelcie  
TOEWS, Eric  
TURNER, Joan  
Pi Beta Phi, AWS Publicity Chairman,  
Delta Upsilon Little Sisters, Junior  
Panhellenic Representative

VAN HOOK, Warren  
Zeta Beta Tau, Phi Sigma Alpha,  
Publications Board, Activities Board,  
SDSC Democrats, Political Science Club,  
Sailing Club  
VIERA, Elizabeth  
VILLARREAL, Maria  
VIRGADAMO, Peter  
Phi Alpha Theta, Blue Key,  
Cross-Country, Track  
WALDEN, Trish  
Publications Board, Del Sudoeste  
Activities Editor, Athletic Spirit Board,  
Marching Aztecs, Pep Band  
Member, Rugby Squad  
WALLER, Marshal

WARREN, Julie  
WATKINS, Price  
WARD, Brian  
Arnold Air Society, Air Force Reserve  
Officers' Training Corps  
WESTON, Jeanne  
Historian—Theatre Guild  
WOLVERTON, Gail  
Aztec Ski Club, Italian Club  
WEINER, Mitch  
SDSC Weightlifting Team  
WELLS, Janice  
Aztec Ski Club  
WIGGINS, Perry  
President Zura Hall  
WONDER, Raymond  
ZITZMANN, Mary  
Gamma Phi Beta

## College of Professional Studies

ABBEY, Philip  
ABOUND, Judith  
Member of Political Science Club  
Steering Committee, Representative  
of the Student Faculty Dialogue  
ADDISON, Carolrae  
Sigma Alpha Eta—President, Transfer  
from California Western University  
ALDANA, Maria Cristina  
ALLEN, Nancy  
ANDERSON, Katherine  
ARNOLD, Carol  
Little Sigmas, SNAC  
ASTON, Cheryl  
Pi Kappa Delta, SDSC Speech Team  
BAEHR, Lillian  
Sigma Alpha Eta  
BAILEY JR., Glen  
TKE, March for Peace, Finance Board,  
Aztec Staff, FTA, Weight Lifting Club,  
Physical Fitness Society, Anti-Smoking  
League  
BATES, Carol  
BATES, Roberta  
Sigma Delta Chi, Theta Sigma Phi,  
Del Sudoeste—Editor-in-Chief, Publica-  
tions Board Ex-Officio, Iota Nu Kappa  
—Vice President  
BATSON, Paul  
Skull and Dagger—President  
BAYLOR, Ronald  
Epsilon Pi Tau, Industrial Arts Club,  
Manager Freshman Football, Manager  
of Varsity Baseball  
BENNETT, Julius  
BOYD, Vicki  
BRAND, Jeanne  
BROCKETT, Richard  
BRUCE, Susan  
Las Meninas, Transfer from Whittier,  
Activities: President of Dormitory  
Wing, Yearbook Staff  
BRUNICK, Robert  
Sigma Pi, Athletic Chairman  
BUCHANAN, Robert  
BULLEN, Roland  
BURKHARDT, MaryJane  
AWS Representative  
CALLAHAN, Harvi  
Sigma Nu Serpentes, Aztec Photo  
Club, Del Sudoeste Photo Editor  
CARDINAL, Peggy  
Alpha Lambda Delta—President,  
Spurs, Las Meninas, Mortar Board,  
Dean's List, Aztec Flag Twirler  
CLARK, Janet  
Dormitory Wing Social Chairman,  
Adult Fitness, State Physical Education  
Club

COLEMAN, Anthony  
CORONA, Richard  
Delta Chi, Activities Board—Calendar-  
ing Chairman, IFC President's Council,  
Delta Chi—President, Pre-Legal Society  
COSTELLO, Thomas  
SDSC Pre-Legal Society  
COTTE, Pamela  
Student Nursing Association of  
California  
COX, Linda  
Theta Sigma Phi, Daily Aztec Staff  
CRAIG, Beverley  
Delta Omicron Epsilon, Home Eco-  
nomics Club  
CRAMER, Linda  
Student Nurses' Association  
D'AGOSTINO, Beverly  
Sigma Alpha Eta, Kappa Delta, Dormi-  
tory President at previous college  
DAVIS, John  
Tau Kappa Epsilon, Pi Kappa Delta,  
College Y President  
DELAHOYDE, Mary  
SDSC Home Economics Club  
DE MERS, Nancy  
Alpha Phi—President, Panhellenic  
Council, Student Nurses' Association  
DENTON, Barbara  
Kappa Delta, AID  
DOBRY, Linda  
Resident Assistant at Dormitory  
DOHM, Francis  
Industrial Arts Club, Epsilon Pi Tau,  
Tech Paper 669 of Society of Aero-  
nautical Weight Engineers, Member  
of American Society of Tool and  
Manufacturing

DOUGLAS, Daphne  
American Home Economics Asso-  
ciation, Inter-Varsity Fellowship  
DUNCAN, Sandra  
Zura Hall—Secretary-Treasurer  
ELLIS, Sue  
ESTEP, Sydney  
ESTES, Susan  
FAIT, Martha  
FLORES, Robert  
Zeta Beta Tau, Phi Kappa Delta, Speech  
and Debate Team, Winner at National  
Speech and Debate Tournament  
FRIEDRICHS, Karen  
Aztec Surf Club, State Physical Educa-  
tion Club, Palomar Junior College  
Activities: Women's Recreation  
Association

GAUMER, Kathie  
Honor Roll, States Physical Education  
Club—Treasurer  
GEMMELL, Rita  
GEORGE, Janeen  
Home Economics Club, Aztec Ski Club  
GODOROV, Harvey  
Sigma Delta Chi, Announcer for  
Aztec Band  
GOLDEN, Della  
GOLEZ, Elvira  
SPEC  
GOMEZ, Wilma  
GONZALEZ, Rauleen  
GOODELL, Pat  
GORDON, Barbara  
Sigma Alpha Iota  
GRUNKLEE, Karen  
Dean's List, Student Nurses' Association  
GUTHRIE, Judy  
GYURE, Stephanie  
Grossmont Junior College Activities:  
Student Representative—Commissioner  
of Publicity, Inter-Club Council—Secre-  
tary, Commissioner of Social Activities,  
Associated Women's Students—Publicity  
Chairman, Modern Dance Club, San  
Diego County Horse Show Exhibitors  
Association—Secretary  
HANN, Donald  
Delta Sigma Phi, El Conquistador—  
Vice President, Fencing  
HARMAN, Donnie  
HARRIS, Sharon  
HARTMANN, Jane  
Alpha Gamma Delta  
HARTWELL, Stephen  
Kappa Sigma—Vice President  
HAUMONT, Jerry  
SDSC Physical Education Club,  
Aztec Ski Club  
HEITMAN, Constance  
Aztec Ski Club  
HERMAN, Sharon  
Twenty Pearls Auxiliary, Zeta Beta Tau  
Sweetheart, Health Education Club  
HICKS, Gayle  
HILKIN, Kathryn  
HUDSON, Linda  
Alpha Lambda Delta, Theta Sigma Phi,  
Daily Aztec Staff, KEBS News  
HURLEY, Joyce  
Zura Hall—Resident Assistant,  
Sigma Alpha Eta  
HUTCHINGS, Carolyn  
HUTCHINS, Sandy



**INGBERG, Susan**

Gamma Phi Beta—President, Sweetheart of Tau Kappa Epsilon, Daughters of Diana—President

**JARZOMB, Katherine**

Home Economics Club Member

**JOHNSON, Charlotte****JOHNSON, Linda**

Home Economics Club, Junior College Activities: Band

**JONES, Dean****KELLISON, William**

Epsilon Pi Tau, Industrial Arts Club, Aztec Ski Club

**KELLY, DeLois**

SDSC Physical Education Club, Big Sister, SDSC Dance Club, Black Student Council, Black Student Executive Board, Chairman of Black Student Council Activities Board

**KESSEN, Kathleen**

Young Republicans, SDSC Chapter of the American Home Economics Association, Canterbury Association

**KING, Darlene**

Housing Committee, Public Relations Speaking Bureau, Black Student Council

**KNIGHT, Kathleen**

Mortar Board—Cultural Chairman, Academic Affairs Representative, Opera Workshop, Concert Choir, Treble Clef in the "Fantasticks"

**KNOX, James**

Music Educators National Conference, Aztec Surf Club

**KLEUESAHL, JR., Ernest**

Delta Upsilon, Water Polo, Swimming, Assistant Water Polo Coach

**KREKOW, Herbert****LARSEN, Karl**

Varsity Wrestling, Lutheran Students—Intermurals

**LA VALLIE, Philip**

Epsilon Pi Tau, Industrial Arts Club

**LEGGETT, Barbara**

Sigma Alpha Eta, Aztec Sailing Club

**LINS, Denise**

Water Polo Auxiliary, Special Events Board—Secretary

**LUNDBERG, Karen**

Pi Kappa Delta, Zeta Hall—Publicity Chairman, Scholarship Chairman, Aztec Young Republicans—Speakers Bureau Chairman, Western Speech Association, Intercollegiate Students Institute, Christian Science Organization, Foundation for Economic Education

**LUTES, Sandra****MALCOM, Pamela**

AWS, Judiciary Board—Maya Hall, College Chorus, Student Nurse's Association

**MALLET, Becky**

WARA Intermurals Director-President, State's Physical Education Club, Anahuac

**MARTIN, Gail****MATTSON, Mary****MAYDECK, Robin**

Who's Who in American Universities and Colleges, Mortar Board—Mortar Board Editor, Theta Sigma Phi, Daily Aztec: Reporter, Activities Editor, Editor-in-Chief, AS Council, Ex-Officio, Iota Nu Kappa, Publications Board, Faculty Senate Curriculum Committee, Student Rights and Responsibilities, Student Affairs Research Project

**McILWEE, Ellen****McKENNEY, Frank**

Sigma Nu

**MEACHUM, Gil****METZGER, Bobbie**

Del Sudoeste—Sports, KEBS, Anahuac

**MILEY, James**

Staff Member of KEBS

**MILLER, Diana**

Mortar Board, Music-Education National Conference, Maya Hall—Secretary

**MIYAZAKI, Hiroshi**

Kappa Pi

**MONTGOMERY, Craig**

German Peanut Bus, Tarastec Hall:

Associate Resident

**MORRISON, Joseph**

Industrial Arts Club—President,

Member of EPT

**MORRISON, Sandra**

Alpha Xi Delta, El Conquistador—

Standards Board

**MURAMOTO, Frank****MURRELL, Opal**

BSC

**NELSON, Kathryn**

SPEC

**NEWLAND, Valerie****NOBLE, MaryAnne**

Kappa Alpha Theta

**OLIPHANT, John****ORM, Steven**

Industrial Arts Club

**PABLOS, Thomas**

Theta Chi, Theta Chi—House Manager and Vice-President, Industrial Arts Club, Radio Club, Photography Club, Community Involvement Board, Liaison to Montgomery Junior High, Liaison to the Little Sisters of the Crossed Swords

**PACENT, Vincent**

Varsity Wrestling

**PALMER, Jeffrey**

Skull & Dagger, Theatre Guild—Vice President, Chairman—Public Affairs, Young Republicans: Dramatic Productions at S.D.S. Theatres West Side Story, Mother Courage, Orestes, Would-Be Gentleman, Directed: The Gypsies

**PALMER, Vicki****PARK, Charles**

EPT

**PARKER, Denise**

Women's Athletic Recreation Association, State Physical Education Club

**PARKER, Elisa**

Maya Hall: Publicity Chairman, Wing Vice-President

**PARKER, Susan**

Home Economics Club

**PAULLUS, Patricia**

Recreation Administration Club—Vice-President

**PENNOCK, Ronald**

Young Republicans

**PETERSON, Carol**

Little Sisters of Alpha Tau Omega

**PETERSON, Kathryn****PICHIERRI, Art**

Music Education National Conference

**PROUTY, Susan**

Chi Omega, Recreation Representative, Modern Dance Club

**PSZYK, Linda**

Dormitory Wing Treasurer, Foods Chairman

**PURSLEY, Diana**

Delta Zeta—Treasurer and Historian

**QUINN, JoAnn**

Transfer from Northern Illinois University

**QUON, Lynnette**

Ten Best Dress, 1966

**ROSS, Jacqueline**

Del Sudoeste Photographer, Daily Aztec Photography Editor, Newman Fellowship, Iota Nu Kappa—President, Sigma Delta Chi—Secretary, Treasurer, Theta Sigma Phi

**RUCCI, Suzanne**

Kappa Delta, Iota Nu Kappa, Daily Aztec, Angel Flight, Young Republicans, Freshman Orientation, Bar-B-Que Chairman

**SACKETT, Robert**

Theta Rho Pi, International Broadcasters Society

**SANDERSON, Cheryl**

Student Nurse's Association of California

**SARNI, Richard**

Hockey, Yellow Submarine Cooperative Nursery School

**SCHAITEL, Dan****SCHOLTEN, Mary**

Alpha Gamma Delta, Student Nurse Association of California

**SCHREMPF, William****SCHWARTZ, Sarah**

Alpha Lambda Delta, Aztec Christian Fellowship, Student Nurse's Association of California

**SEEWALD, Ralph**

Daily Aztec—Editor-in-Chief, Coordinating Editor, Activities Editor, Reviewer Del Sudoeste—Fraternity Editor, Senior Coordinator, AS Council, Publications Board, Alpha Phi Omega—1st Vice-President, Historian, Redbook Editor, Opera Workshop, Aztec Theatre Guild

**SEIBERT, Jeri****SIEGEL, Linda**

Dormitory House President, and Vice-President, Senate, WARA—Vice-President, SPEC

**SLATINSKY, John****SNOWDEN, Vicki**

Kappa Pi—President, Angel Flight—Comptroller, Student Association of Interior Designers, Anahuac

**STAHLEY, Jean**

Theta Sigma Phi, Iota Nu Kappa, KEBS

**STEED, Margaret**

Sigma Kappa, Who's Who in American Universities and Colleges, Panhellenic, Little Sisters of the Maltese Cross, Rugbettes, AWS Woman of Achievement, Symphony Juniors, Mortar Board Leadership School

**STENSGAARD, Pamela****STEVENS, Sandra**

Sisters of the Crossed Swords

**SWEATT, Lilla****TAGLE, Josephine**

Student Nurse's Association of California

**THOMAS, Twyla****TOM, Stephen****TROMPIERE, Billie**

Beta Sigma Phi—Treasurer, Home Economics Chapter—President

**TROUSSET, Tony**

Epsilon Pi Tau, Industrial Arts Club

**TROY, Judith**

Aztec Ski Club

**TURNER, Michael**

Daily Aztec—Staff

**TRUSSELL, Ginger****VIEIRA, Rose****VINES, Cindy**

Alpha Xi Delta, Sigma Alpha Eta, Speech and Hearing Major Club

**VOLZ, Kathleen**

Angel Flight

**WEAVER, Nancy****WASSERMAN, Diane**

Aztec Sailing Club, Student Nurse's Organization

**WEEKS, Raymond**

Epsilon Pi Tau

**WILLIAMS, Carolyn****WOKULUK, Jon**

SMPTE—President (Society of Motion Picture and Television Engineers), Art Direction—Radio KCR

**WRIGHT, Edward**

# College of Sciences

ALLEN, Ellen  
 ANDERSON, Ronald  
 ARCHER, Joe  
 BAILEY, Patricia  
   Phi Mu Epsilon  
 BARCLAY JR., Albert  
 BARTZ, Glen  
   Anahuac  
 BEST, Edward  
   Foreign Student Aid Fund—Chairman  
 BLAIR, Marjorie  
   Psi Chi, Children's Home Society  
 BOUND, Gary  
 BRAY, Robert  
   Baseball  
 BROWN, Ronald  
 BURNETT, Linda  
 BRUNNHÖELZL, William  
 BURTANOG, Dominador  
   International Students Association—  
   Vice-Chairman, International Board—  
   Student at Large  
 BYRNE, Dennis  
 CARDER, Alan  
 CHEN, Sonny  
 CHENEY, David  
 CLARK, Cynthia  
 CLAYTON, John  
   El Conquistador—Student Assistant  
 CRAVEN, Samuel  
 CROUCH, Thomas  
   Delta Upsilon  
 CULLEY, Sherryll  
   Tri-Penta, Community Involvement Board  
 DALE, Larry  
   Fencing Team, Outing Club,  
   Tolkien Society  
 DOWNING, Michael  
 EBIPANE, Richard  
 ENDSLEY, James  
 FADDIS, Bonnie  
 FALCONER, Jane  
 FLEGAL, Philip  
 GALVAN, Diane  
   Phi Mu Epsilon  
 GAUSS, Charles  
   Lambda Chi Alpha, Oceolt, Aztec  
   Engineer—Staff, Freshman and Sopho-  
   more Class Council, Homecoming  
   Committee, Fall Orientation, Activities  
   Board, Delegate to Fraternity National  
   Convention, Social Chairman, Rush  
   Chairman, Ritualist, Lambda Chi Alpha  
   —President  
 GERMAN, John  
   Wrestling, Folksong Society, Folk Festi-  
   val Committee, Aztec Christian  
   Fellowship  
 GORALESKI, Michael  
 GOSCIRSKI, Christine  
   Sigma Alpha Iota—Editor, Treasurer,  
   Mortar Board—Secretary, Newman  
   Fellowship  
 GOTCH, Michael  
   Tau Kappa Epsilon, Aztec Young  
   Republicans  
 GRADY, William  
   Psi Chi  
 GREEN, Alvin  
   Young Republicans—President,  
   Surf Club  
 GREEN, Robert  
 GUNDERSON, Howard

HAMILL, William  
   Phi Eta Sigma—Vice-President  
 HANAOKA, Shunsuke  
 HAYASHI, Leonard  
   Tau Kappa Epsilon  
 HAYMOND, Sharon  
   Students Affiliates of the American  
   Chemical Society  
 HILLENDahl, Gregory  
   Sigma Pi Sigma, Alpha Mu Gamma,  
   Aztec Sailing Club  
 HOM, Fanton  
 HOOVER, Jeanine  
 HOPKINS, Arlene  
 HOWARD, Robert  
   SAE, German Club, College Chorus,  
   Symphonic Band  
 HUGHES, Mary  
   Associated Women Students, Social  
   Welfare Club  
 HUNTINGTON, Gary  
 HUTTO, Elizabeth  
   Alpha Xi Delta—President  
 IRESON, Thomas  
 JOHNSON, Janet  
   Kappa Delta  
 JOHNSON, Janis  
 JOHNSON, Randy  
 KEITH, John  
   Zeta Beta Tau, Dormitory Floor  
   President, Crew  
 KINPORTS, Frances  
   Pi Beta Phi  
 KIRKENDahl, John  
   Conservation Society  
 LAWRENCE, Paul  
 LEE, Michael  
 LEECH, Dennis  
 LESLIE, Charles  
 LU, Emily  
   Chinese Student Association  
 MAYFIELD, Esther  
   Sigma Pi Sigma, Institute of Electrical  
   and Electronic Engineers, Society of  
   Physics Students  
 McILWEE, William  
 MEISTER, Paul  
 MERRELL, Cynthia  
 MILES, Janice  
   Alpha Gamma Sigma  
 MILLER, Lora  
 MOORE, Harry  
 MUNZENMAIER, Allan  
   Wesley Foundation  
 MUSIL, Robert  
 NAEGELI, Robert  
   Air Force ROTC, Arnold Air Society,  
   Society of Physics Students, Sigma Pi  
   Sigma  
 NAVA, Charlene  
   Delta Omicron Epsilon, College Chorus,  
   Girl's Treble Clef  
 NEGUS, Norman  
   Track  
 O'BRIEN, Nancy  
 PARKS, Stephanie  
 PARKER, Kenneth  
 PEACHER, William  
   Tarastec Hall, Resident Assistant  
 PODEMSKI, Jeffrey  
   Dormitory Floor President, Council Rep-  
   resentative, Social Chairman of 1st  
   Floor House

POWERS, Nelson  
   Gamma Theta Upsilon, Outing Club,  
   Circle K, Dean's List, SDSC Conservation  
   Society—Treasurer, Vice-President,  
   Verse Choir  
 RAMSEY, Steve  
 RICKETTS, James  
 RIEGER, John  
   Ecology Action  
 ROETERS, Edward  
   Alpha Gamma Omega, Interdormitory  
   Council, Intermural Sports  
 ROLAND, Laiva  
 SANDER, Stephen  
   Alpha Epsilon Pi, Psi Chi, Hillel,  
   AIE, SEC  
 SCHECTER, Mark  
 SEYMOUR, Charlotte  
 SHARP, Jane  
 SHAW, Susan  
   Gamma Phi Beta  
 SHROCK, Linda  
 SINCLAIR, Christine  
   SDSC Fencing Association—Treasurer,  
   Dormitory—Social Chairman, Women's  
   Fencing Team—Captain  
 SINGER, Nancy  
   Dormitory—Assistant Resident,  
   Assistant AWS  
 SINGMAN, Janie  
 SKELTON, Randall  
 SPEIDEL, Coleen  
   Alpha Gamma Sigma  
 SPRENGER, Michael  
   Air Force ROTC  
 STEWART, Robert  
   Kappa Alpha Psi, Track and Field,  
   Black Students Council  
 STONE, Margaret  
   Alpha Gamma Delta  
 TAYLOR, George  
 THAW, Virginia  
 THAYER, Lynne  
   Newman Fellowship  
 TORGERSON, Ricora  
   Lambda Chi Alpha, Freshman and  
   Sophomore Class Councils  
 TROTTER, Glenn  
   SDSC Soccer Team, SDSC Soccer Club  
 TURNBUL, Thomas  
   Sigma Pi, Anahuac, Toltec Hall—  
   Council, Wing President, Sigma Pi—  
   Vice-President  
 TURNER, Dennis  
   Phi Eta Sigma—Vice-President, Senior  
   Advisor, Faculty-Student, Phi Beta  
   Kappa Committee, Volunteer: EOP and  
   Foreign Student Advisor, Registration:  
   Catalog Advising, Initiated Program to  
   Bring High School Honor Students to  
   SDSC  
 WELLS, Jeff  
   Schwarz Astronomical Society of  
   San Diego  
 WEST, Dale  
   Delta Chi  
 WHITE, Judith  
 WILLIAMSON, Jay  
 WONG, Henry  
   Alpha Phi Omega  
 ZIMMER, Jacqueline



# School of Business Administration

**ANDERSEN, Gary**

Young Republicans, Circle K

**ANDREWS, Jerry**

Phi Kappa Tau, Society for the Advancement of Management, Transfer from Palomar Junior College and Idaho State College, Football

**ANTON, Albert**

Sigma Alpha Epsilon, American Marketing Association, Anahuac, Transfer from Fullerton Junior College: Varsity Basketball

**ASHOUR, Mamdouh**

Accounting Society

**ATKINSON, David**

Theta Chi

**BARTLEY, Georgetown**

Black Student Council

**BARTULOV, Mary Ann**

Pi Beta Phi, Pi Omega Pi

**BATES, James**

Del Sudoeste—Layout

**BIRELEY, Richard**

Theta Chi, San Diego Stadium Scoreboard Operator, Transfer from Purdue University

**BLOUGH, Steven**

**BRIGGS, Kathleen**

El Conquistador—Secretary, Treasurer, Zura Hall—Food Chairman, Treasurer, Young Republicans Club

**BRUCE, Lloyd**

Society for the Advancement of Management

**BUCKOWITZ, Nancy**

Beta Alpha Psi

**BUSSE, Richard**

Alpha Tau Omega, Dean's List, Who's Who in American Universities and Colleges, Lower Division Representative to AS Council, School of Business Representative to AS Council, International Board—Chairman, Association of College Unions—President, Athletics Board

**CALVAO, Rod**

Accounting Society—Vice-President

**CANFIELD, Sharon**

Angel Flight, Administrative Officer, Military Ball Queen Candidate

**CARL, David**

Alpha Epsilon Pi

**CARSON, Stanley**

**CASSIE, James**

**CAUTHEN, Jeffrey**

Aztec Young Republicans, Young Americans for Freedom—President, County Young Republicans Board of Directors

**CEDERDAHL, Robert**

**CHAPMAN, Kathleen**

Associate Member Economics Honor Society, Conservation Society

**CHIN, Fidelis**

Aztec Badminton Association

**CLARE, Rulon**

**CLEVELAND, Joan**

Zlac Rowing Club

**CORLEY, James**

**CORRIN, Elizabeth**

Pi Beta Phi, Shell and Oar, AWS Fashion Committee, Little Sisters of Minerva, Luchadores, Dean's List

**COVHER, John**

**COX, Glenn**

Judiciary Board—Tarastec Hall

**COY, Robert**

SDSC Ambassadors

**CURRY, Robert**

Lambda Chi Alpha

**DAPPER, Brian**

Delta Upsilon, Varsity Baseball

**DAVID, Caroline**

Alpha Xi Delta

**DAVIS, Thomas**

Lambda Chi Alpha

**DONNELLY, Pat**

Kappa Sigma

**DOYLE, Clyde**

Society for the Advancement of Management

**DUNCAN, Patricia**

Alpha Lambda Delta, AIESEC

**DUNNING, Paul**

**EASTER, Larry**

**EBERLE, Linda**

**ELLIOTT, Bradley**

Sigma Phi Epsilon, Beta Alpha Psi, Accounting Society

**EMERY, Richard**

Lambda Chi Alpha—Vice-President, Oceatl, Del Sudoeste Business Manager, Student Intramural Director, Activities Board—Vice-Chairman, IFC Executive Committee, IFC Public Relations Chairman, IFC Bon Fire Chairman, WRIFC Committee

**ENGLUND, Alana**

AIESEC, Ski Club

**EVANCO, Craig**

Alpha Tau Omega, Oceatl, Del Sudoeste Staff, Aztec Center Board

**FREGLEY, Bert**

**GAY, James**

Association for Computing Machinery

**GRAY, Dennis**

**GRAY, James**

Sigma Chi, Oceatl, Who's Who in American Universities and Colleges, Journal of Business—Reorganizer, Ad Manager, Business Manager, Commissioner of Finance, Finance Board—Representative at Large, Aztec Shops Board

**GREENBUSH, John**

**GRIMES, Patrick**

Accounting Society, Society for the Advancement of Management, Veterans Club

**HANTGIN, Jeffrey**

**HARKINS, Dee**

Beta Alpha Psi, Accounting Society, Transfer from University of Arizona

**HAUX, Richard**

Beta Alpha Psi, Accounting Society, Veterans Club

**HAWKINS, Charles**

**HIRSCHMAN, Ronald**

Zeta Beta Tau, IFC Representative, Junior Class Council—Representative

**HOFFMANN, Martin**

**HOPKINS, David**

**JELLINGS, Susan**

Anahuac

**JOHNSON, Richard**

Aztec Ping Pong Association, Aztec Tiddliwink Society, American Marketing Association, Aztec Ski Club, Aztec Surf Club, AIESEC—Vice-President, CIB

**JOHNSON, Scott**

Pre-Legal Society, AIESEC

**JORDAN, Ladrué**

Alpha Gamma Omega, Football

**JUBERG, Richard**

Arnold Air Society, Crew, ROTC, American Marketing Association

**KETTENBURG, Thomas**

Rowing, Aztec Young Republicans

**KIMMEL, Bob**

**KLEVESAH, Pamela**

**KNISS, Robert**

American Marketing Association

**KURTZ, Patricia**

Accounting Society—Secretary

**LAMB, Richard**

Society for Advancement of Management

**LAMBRIGHT, John**

Cultural Arts Board, American Marketing Association

**LANDIS, Robert**

**LEE, Rodney**

Alpha Phi Omega, Inter-Dorm Council

**LOYA, Robert**

Newman Club, Accounting Society

**MacFARLANE, Peter**

Society for the Advancement of Management

**MAXWELL, Lawrence**

Pi Sigma Alpha, Omicron Epsilon Delta, Rugby, University of Nebraska Activity: Theta Xi

**McCALE, Donald**

**McDONALD, Judy**

**McMULLEN, John**

**MILLER, John**

Alpha Eta Sigma and Intramural Football at San Jose State

**MION, Ronald**

**MONAGHAN, Tim**

Society for the Advancement of Management, Committee Involvement Bureau—Finance Chairman, Students for Robert F. Kennedy, Students for Alan Cranston

**MOORE, Steve**

Delta Upsilon, American Marketing Association, Teacher Assistant Coordinator—San Diego City Schools

**MORRISON, Gregory**

SDSC Accounting Society

**MUHLBACH, George**

**MUNGIE, Irene**

Employed as Position Classification Specialist with Consolidated Civilian Personnel Office—11th Naval District

**OLANVORAVUTH, Ninnat**

**PACK, Robert**

Sigma Alpha Epsilon, Varsity Baseball, Fraternity Football and Wrestling, Aztec Ski Club Race Team, Campus Representative for June Mountain, Aztec Ski Club—Treasurer, SAM, Economic Club

**PARKER, Barry**

Zeta Beta Tau, Oceatl, Freshman Class Council, Sophomore Class Council, Junior Class—Vice President, Activities Board, AMS

**PARKER, Stephen**

**PAULL, Benjamin**

**PAXTON, William**

Sigma Chi

**PERRAULT, Raymond**

Society for the Advancement of Management

**PHILLIPS, Philip**

Beta Alpha Psi, Accounting Society

**PINCOTT, Richard**

**POLLARD, Howard**

Tau Kappa Epsilon

**POWERS, Patrick**

**PROSI, Larry**

**RASMUSSEN, Dale**

Dormitory—Resident Assistant, Vice-President, Treasurer

ROHM, Cheryl  
Aztec Shops Board, Dean's List  
SALMON, Albert  
Sigma Alpha Epsilon  
SANSANIYAKULVILAI, Vanchai  
American Marketing Association,  
Badminton  
SAPP, Joanathan  
SEIBERT, Jeri  
SENOUR, John  
SHOPE, Richard  
American Society for Public Adminis-  
tration, Community Achievement and  
Improvement Group, National Council  
on Crime and Delinquency, American  
Society of Criminology  
SKOUGH, Karen  
Gamma Phi Beta—Pledge Class Presi-  
dent, Mortar Board Leadership School—  
Treasurer

STEIN, Jim  
Tau Kappa Epsilon, Ambassadors  
STERLING, Kent  
Society for the Advancement of  
Management  
STEWART, Laura  
TERRY, W. Scott  
Sigma Pi  
THOMAS, Stephen  
Dorm Wing President, Basketball,  
Volleyball  
THOMPSON, Jack  
Accounting Society  
TUNGPANITANSOOK, Suvimon  
VALENCIA, Jerry  
Sigma Chi, Basketball  
VAN DER WAL, Willem  
Exchange Student from The Nether-  
lands, Inter-Collegiate Soccer Team  
VANDEWALKER, Susan

VAN EIK, Helen  
Alpha Phi, AWS—Student-Faculty  
Relations Committee  
WALDROP, Nim  
WALSH, Robert  
Sigma Chi, American Marketing  
Association  
WEAVER, Robert  
SDSC Accounting Society  
WHEELER, Clifford  
Delta Sigma Phi, Intra-Fraternity Council,  
Associated Mens Student Representative  
WILCOMB, Steve  
Tau Kappa Epsilon, Society for the  
Advancement of Management  
WILSON, John  
American Marketing Association—  
Treasurer  
WORTH, Joseph  
SDSC Karate Club, Men's Glee Club

## School of Education

AKINS, Laura  
Anahuac  
ALLEN, Catherine  
Kappa Alpha Theta—Vice-President,  
Treasurer, Alpha Lambda Delta—Editor,  
Las Meninas—Vice-President, Shell and  
Oar—President, Best Active Award,  
Best Pledge Award  
ALAMEDA, Kathi  
Pi Beta Phi, Elections Board, Junior  
Panhellenic Representative, Mortar  
Board Leadership School  
ANDERSON, Robert  
Theta Chi—President, Rugby, Associated  
Men's Student Representative, Inter-  
Fraternity Council Representative  
ANDREWS, Lyle  
Junior Chamber of Commerce, Toast-  
masters of America, Royal Order of  
the Moose  
APOSERIS, Ellen  
ARDOIN, Arthur  
Daily Aztec—Editor, ASB Officer—  
Student Union Commissioner  
AREVALO, Santita  
BALCH, Natalie  
BALINGER, Coquette  
Kappa Delta—Alumna, Anahuac  
BALLENTINE, Judy  
BALTRUSH, Susan  
BARKER, Lynn  
Aztec Young Republicans, Girl Scout  
Leader, PEO  
BARRUS, Kristine  
BARRY, Billie  
Las Meninas—Secretary, Dean's List,  
Delta Phi Upsilon, Angel Flight,  
SINAWIK  
BARRY, Marcia  
Shell and Oar, Aztec Ski Club  
BASOCK, Sheryl  
Delta Omicron Epsilon—President,  
Second Vice-President, Pledge Mom,  
Hillel Grand Opening Committee,  
AS Orientation Committee  
BAULCH, Judy  
BEGLAU, Suzanne  
Zura Hall: President, Representative to  
Interdorm Council, Queen  
BELLO, Nancy  
Zura Hall: Council, Olmeca Council,  
Interdorm Council  
BENAWA, Violet  
Delta Omicron Epsilon, Aztec Center  
Opening Committee, Fall Convocation  
Chairman

BENNETT, Judith  
Delta Omicron Epsilon  
BLAKE, Judy  
BODINE, James  
BOHON, Sarah  
BOUNDS, Larkin  
BOWMAN, Barbara  
Daughters of Diana—Vice-President,  
Modern Dance Club  
BOYLE, Sharon  
BRADY, Charles  
BREECE, Elizabeth  
BREITWEISER, Janet  
Delta Zeta—Secretary, Rush Chairman,  
Celza, Spurs, Junior Class Council,  
AWS Corresponding Secretary  
BRIGGS, Beverly  
Alpha Xi Delta  
BROWN, Susan  
CADWALLADER, Janis  
CAHOON, Janet  
Girls Tennis Team, SINAWIK—Presi-  
dent, Anahuac, Ski Club, AWS Student-  
Faculty Relations Chairman  
CARLSON, Janet  
Student Teacher—Elementary Education  
CASON, William  
Aztec Band, Outing Club, Ecology  
Action, Mesa Junior College Activities:  
Wrestling  
CATALANO, Kathleen  
CHINIBOGA, Mary  
CLARKSON, Roger  
Delta Sigma Phi—President  
CLIFF, Karen  
CLINTON, Shirley  
COLBERT, George  
Alpha Gamma Sigma, Daily Aztec—  
Staff, Del Sudoeste—Staff  
COLEMAN, Michael  
COX, GREG  
Theta Chi, Phi Eta Sigma  
CROFOOT, Elizabeth  
CUNNINGHAM, Gary  
Alpha Delta, College Chorus, SMC  
DAHL, Marilyn  
DAMARUS, Laurel  
Sigma Kappa, SCTA, Gamma Theta  
Upsilon  
DARR, Anna  
DECKER, Linda  
Chi Omega, Golden Girls, Daughters of  
Diana, Miss Chula Vista Universe,  
Miss Fiesta De La Luna

DEEN, Barbara  
SDSC Democrats  
DENNIS, Ethel  
ASB—Secretary, SCTA  
DENNSTEDT, Joyce  
Kappa Alpha Theta, Crescent of  
Lambda Chi Alpha, Treasurer of  
Crescents, Anahuac  
DENTON, Charles  
Men's Representative  
DERRINGER, Rebecca  
Senior Trainee—Special Education,  
WICHE Summer Program  
DeVINNEY, Diane  
DILLON, Robin  
DOBRY, Linda  
DODDS, Virginia  
SINAWIK—President  
DRINKWALTER, Julie  
Gamma Phi Beta, Angel Flight, Sigma  
Phi Epsilon Sweethearts, Maya Hall:  
Vice-President, President, Mortar Board  
Leadership School  
DuBOIS, Susan  
Sailing Club, Campus Crusade for  
Christ, Intersarsity Christian Fellowship  
DUPRE, James  
DUNCAN, Dianne  
Kappa Delta, Cultural Arts Board, Sigma  
Nu Serpentes, AWS Judiciary Board,  
Orientation Committee, Panhellenic  
ECKARDT, Mary  
Alpha Phi  
EDELIN, Jaunie  
ACE  
ELLEBOUDT, Christine  
Student Activities  
EZELL, Florence  
FARNHAM, Lyndell  
Chi Omega  
FARNUM, Margaret  
FARWELL, Robert  
Sigma Phi Epsilon, Pre Med Club  
FILE, Ann  
FISHER, Patricia  
Little Sisters of the Maltese Cross, Shell  
and Oar, Lapotec—Past Treasurer,  
Song Girl at PCC, Freshman Class—  
Secretary, Corresponding Secretary,  
Spartans, Adelphians, Student Council,  
Pep Club  
FLANSBURG, Kathleen  
Flag Twirling Team, Captain Flag  
Twirler  
FOLEY, Kathleen



FORD, Lynda  
 FOSTER, Leanne  
   Extra Mural Basketball Team, Extra  
   Mural Track Team, Anahuac, SPEC  
   Physical Education Club  
 FRANKBERGER, Albert  
 FRAZER, Sherry  
   Kappa Alpha Theta, Little Sisters of  
   Minerva  
 FULKERSON, Mildred  
 GALLAGHER, Gaynell  
 GALLANT, Margaret  
 GARFIELD, Janice  
   Alpha Chi Omega, Angel Flight, Shell  
   and Oar, Del Sudoeste Staff  
 GARRAHY, James  
 GENTRY, Bobby  
 GIARRATANO, Jeannette  
   Ski Club, Sailing Club, Outing Club  
 GLOCKNER, Linda  
   Alpha Tau Omega, Little Sisters of  
   the Maltese Cross  
 GODWIN, Linda  
   Alpha Tau Omega, Little Sisters of  
   the Maltese Cross  
 GOODSON, Ada  
   Dean's List  
 GRAY, Daisy  
 GRAY, Margaret  
   Alpha Phi, Cetza—President, Vice-Presi-  
   dent, Spurs—President, Las Meninas,  
   Who's Who in American Universities  
   and Colleges, Pep Board—Chairman,  
   Junior Class Representative—AS Coun-  
   cil, Golden Girls—President, Freshman  
   Woman of the Year, Sophomore Woman  
   of the Year  
 GREEN, Alexandra  
 GREEN, Clydean  
 GREEN, Minnie  
   Alpha Delta Alpha, Sigma Gamma Rho,  
   Association for Childhood Education  
   International  
 GREEN, Suzi  
 GREENWALT, Princess  
 GREGORY, Susan  
   Pi Beta Phi, Rugbyettes, Little Sisters  
   of Minerva, Anahuac  
 GROVES, Clarence  
 GUMTZ, Brenda  
   Delta Omicron Epsilon, Anahuac,  
   Conservation Society  
 GURBACKI, Martha  
 GUY, Dorothy  
 HACKENBERG, Dorothy  
   Student Teaching—Elementary  
 HACKETT, Alice  
   Shell and Oar, Sailing Club  
 HAFTER, Herbert  
   Zeta Beta Tau, Pi Sigma Alpha, Class  
   Council, Anahuac, Pre-Legal Society  
 HAMILTON, Delbert  
 HANEY, Jarleen  
   Alpha Phi, Little Sisters of Minerva,  
   Cetza  
 HANLEY, Janet  
   Treble Clef, Verse Choir, Chorus  
 HANSEN, Kathleen  
   Delta Phi Epsilon, Spurs, Las Meninas,  
   Anahuac  
 HANSEN, Karen  
 HARLAND, Jan  
 HARRIS, Joel  
   Kappa Sigma, Football  
 HARRISON, Janis  
   Sigma Kappa, Lambda Chi Alpha,  
   Crescents  
 HARVEY, Terri  
 HAUSNEY, Terry  
   Toltec Hall: Wing Athletic Chairman,  
   Assistant Resident Assistant

HAYHURST, Susan  
 HEINZ, Patricia  
   Chi Omega, Freshman Class Council,  
   Shell and Oar, Sailing Club  
 HICKMAN, Linda  
 HILDEBRAND, Lorene  
   Alpha Lambda Delta, Dean's List,  
   Delta Omicron Epsilon  
 HIMMEL, Elaine  
   Delta Phi Upsilon—President  
 HOIT, Laurence  
 HONE, Margaret  
 HOLCOMBE, Margaret  
 HOOD, Susan  
   Alpha Chi Omega  
 HUFFMAN, Ira  
 HUGHES, Jeanne  
   Alpha Chi Omega, Spurs, Cetza,  
   Angel Flight  
 HUMMER, Mary  
   Kappa Delta, Anahuac, Sophomore  
   Class Council, Junior Class Council,  
   Kappa Delta—Social Chairman,  
   Historian  
 IRVIN, Eva  
 JAY, R. Elizabeth  
   Kappa Delta, Dormitory Wing Secretary,  
   Treasurer, Sophomore Class Council,  
   Junior Class Council, Panhellenic Rep-  
   resentative, AWS Judiciary Board  
   Secretary, Anahuac  
 JENNINGS, Judy  
   Aztec Ski Club  
 JENNINGS, Victoria  
 JOHNSON, Claudia  
   Chi Omega, Shell and Oar, Com-  
   munity Involvement Board  
 JOHNSON, Kimberly  
   Aztec Dive Club, Aztec Ski Club  
 JONES, Judy  
   Pi Beta Phi  
 JOYNT, Joan  
 KENDALL, Penny  
   Alpha Gamma Delta, Panhellenic  
 KENNEDY, Charlotte  
 KING, Shari  
 KINNEY, Christine  
 KNAPP, Carol  
   Delta Omicron Epsilon, Council for  
   Exceptional Children, Freshman Class  
   Council, Sophomore Class Council, AWS  
 LACY, Connie  
 LAHART, Kathleen  
   Gamma Phi Beta, AWS—Long Range  
   Planning Chairman, Orientation Chair-  
   man, President, Who's Who in American  
   Universities and Colleges, Gamma Phi  
   Beta—Rush Chairman, Assistant Rush  
   Chairman, and Social Chairman  
 LANSILL, Jill  
   Kappa Delta  
 LARSON, Dixie  
   Campus Crusade for Christ—Alumni  
 LARSON, Mark  
   Sigma Chi, Aztec Ski Club  
 LARSON, Robin  
 LATTA, Mary  
 LAWRENCE, Joanne  
   Maya Hall: Social Chairman, Ski Club,  
   Big Brother Program  
 LEDERER, Donald  
   Soccer, Soccer Club  
 LEMON, Delores  
   Kappa Alpha Psi, Delta Epsilon Sweet-  
   heart, BSC—Recording Secretary, BSC  
   Vice-President of Education, Tutorial  
   Coordinator of EOP  
 LIDSTER, Margie  
 LOCKWOOD, Sandra  
 LONG, Donna  
 LONG, Patricia

LUTCHANSKY, Miriam  
   Delta Zeta—Pledge, Hillel Counselor-  
   ship—President, Member of the Council  
   of Exceptional Children  
 MANDERS, Susan  
   Shell and Oar  
 MARSHALL, Kelsey  
   Kappa Alpha Theta, Mortar Board  
   Leadership School, Shell and Oar  
 MARTIN, Larry  
 MARTINEZ, Alfred  
 MASULIS, Lee  
 MATCHINSKE, Gertrude  
   Delta Phi Upsilon, Anahuac  
 McBRIDE, Arthur  
   ASB—President, Vice-President,  
   School Paper  
 McCONNELL, Janet  
 McCORD, Marge  
   Pi Beta Phi, Dean's List, Little Sisters of  
   Minerva, AWS Fashion Committee,  
   Mortar Board Leadership School,  
   Frosh Fete—Luchadores  
 McIntYRE, Kathleen  
 McKIM, Michael  
 MENCONI, Alfres  
 MENKE, Karen  
   Alpha Phi—Treasurer, Chaplain, Fresh-  
   man Class—Treasurer, Sophomore Class  
   —Treasurer, AWS Orientation Chairman  
 MENDEZ, Amalia  
   Alpha Mu Gamma, AAUW Nominee,  
   Woodrow Wilson Nominee, French Club,  
   Hispanic Club  
 MIDDAGH, Mary  
   Kappa Alpha Theta, Rugbyettes  
 MILLER, Diane  
 MILLER, Helen  
 MILLER, Jody  
 MINER, Steven  
   Tau Kappa Epsilon, Freshman Basket-  
   ball, Varsity Volleyball, SDS Rugby  
   Club, IFC Athlete of the Year  
 MONCRIEF, G. Elaine  
   Gamma Phi Beta  
 MONROE, Cynthia  
   Alpha Phi, Dormitory—Fire Marshal,  
   Swim Team, Secretary of Finance, Park  
   Committee, Ski Club, Sailing Club  
 MONTERASTELLI, Diana  
 MOORE, Patricia  
 MORGAN, Madeline  
 MORICK, Jean  
   Student Mobilization Committee  
 MORRISON, Juanita  
 MOSKOWITZ, Cathy  
   Sinawik  
 MULLER, Susan  
   Alpha Phi  
 MURPHY, Karen  
 MUTH, Coleen  
 NIELSEN, Terry Ann  
 NOPPER, Nancy  
   Alpha Phi  
 OEKEL, Nancy  
   Ski Club  
 OGDEN, Martha  
   Order of Eastern Star, Daughters of the  
   Nile, Foothills Council, CCPT—Publicity  
   Chairman, Student Teacher Association,  
   PTA—Council Level, San Diego Chris-  
   tian Women's Club, Student Council—  
   SDJC  
 ORTGIESEN, Lori  
   Ski Club, AID  
 OTT, Lynn  
   Gamma Phi Beta, Maya Hall: President,  
   Social Chairman, Zura Hill: Social  
   Chairman, IDC Activities Representa-  
   tive, Inter-dorm Council, Shell and Oar  
 OUTLAND, Barbara  
   Kappa Alpha Theta, Shell and Oar—  
   Vice President

**OVERTON JR., Floyd**  
Pre-Legal Society, Tennis—Singles and  
Doubles, Badminton, Ping Pong,  
Softball, Archery  
**PALMER, Patricia**  
Little Sisters of Delta Upsilon  
**PALMER, Virginia**  
**PEDERSEN, Susan**  
Aztec Sailing Club, Shell and Oar  
**PENA, Tony**  
Geography Honor Society  
**PLISCHKE, Denise**  
**POLLACK, Stephen**  
Zeta Beta Tau—Vice-President, Presi-  
dent's Report on Inter-collegiate Espi-  
onage—Co-author, Dormitory—Upstairs  
Maid  
**PORTER, Cheri**  
**PRICE, Judith**  
**PROVINSE, Claydine**  
Aztec Ski Club, Aztec Sailing Club,  
Recreation Clubs, Dormitory—Standards  
Board, Resident Assistant  
**RABE, Nancy**  
Delta Phi Upsilon, Aztec Christian  
Fellowship, Campus Crusade for Christ  
**RAWSON, Wendy**  
**REERS, Linda**  
**REISCHEL, Marilyn**  
Kappa Delta  
**RICHMAN, Chris**  
Kappa Alpha Theta, Sigma Alpha  
Epsilon Little Sisters  
**RILEY, Randelle**  
**RISSE, Emily**  
**RIVERS, Cheryl**  
**ROBINSON, S. Verlayne**  
ACE  
**ROBLER, Jeanne**  
Dormitory—Activities  
**ROPER, Warren**  
AMS, Big Brother Organization, Model  
United Nations, Mira Costa College:  
Student Body President  
**RUDOLPH, Cynthia**  
Little Sisters of Anthene  
**RUNDLE, Laura**  
**RUSSELL, Jack**  
**RYAN, Veronica**  
French Honor Society, Active in Youth  
Groups in Community, Active in  
Newman Center  
**SCHAITEL, Daniel**

**SCHINDLER, Deborah**  
Chi Omega, Little Sigma, Shell and Oar  
**SELIGMAN, Jane**  
Anawak  
**SEYMOUR, Nancy**  
Kappa Alpha Theta, AWS—Treasurer,  
Student Personnel Chairman, Cetza,  
Spurs, Las Meninas  
**SHOOTER, Sandra**  
Anahuac, Student Registration  
**SMITH, Barbara**  
**SMITH, Carol**  
Delta Phi Upsilon, Cetza, Spurs,  
Las Meninas  
**SMITH, Jan**  
**SMITH, Mary**  
Newman Club  
**SPENCE, M. Naomi**  
**SPENCER, Susan**  
Gamma Phi Beta  
**STACY, Marty**  
El Conquistador—Standards Board  
Chairman, AWS Council—Chairman,  
AWS Judiciary Board, Resident Assistant  
at El Conquistador  
**STONE, James**  
**STOREY, Bonny**  
Kappa Delta—President, Fall Orienta-  
tion Chairman, Special Events Board—  
Student at Large, AWS Woman of  
Achievement, Who's Who in American  
Universities and Colleges, Panhellenic  
Expansion—Chairman, Golden Girls,  
Spurs, Mortar Board Leadership School,  
Aztec 500, etc.  
**STUDER, Earnest**  
**SUND, Patricia**  
Alpha Kappa Delta, Dean's List,  
Society of Man—Treasurer  
**SUTTON, Judith**  
**TATE, Leslie**  
**TAYLOR, Grace**  
**THALER, Linda**  
Twenty Pearls Auxiliary  
**THOMAS, Diane**  
Alpha Chi Omega, Shell and Oar  
**THOMAS, Leslie**  
Pi Beta Phi, Alpha Lambda Delta,  
Modern Dance Club, Social Chairman,  
Anahuac, Flag Twirler, Luchadoras, Las  
Nadadoras, Dean's List, Pi Beta Phi:  
Junior Representative to Executive  
Council, Assistant Historian

**THOMPSON, Gary**  
**THOMPSON, Sandra**  
**TING, Susan**  
Chi Omega, Student Council, Angel  
Flight, Shell and Oar, Symphony Juniors  
**TORRENCE, Terry**  
**TRAPP, Louise**  
**TUBBS, Evelyn**  
**UDOV, Sandra**  
Maya Hall: Vice-President, Historian  
**VAN HARTEN, Jayne**  
Delta Phi Upsilon  
**WALKER, Darby**  
Little Sisters of the Crossed Swords,  
Community Involvement Board  
**WALKER, Linda**  
Delta Omicron Epsilon  
**WATSON, Stephen**  
**WEAVER, Susan**  
Ski Club  
**WHYTE, Daisy**  
**WILBUR, Mary**  
Alpha Xi Delta  
**WILLIAMS, Kathleen**  
Alpha Gamma Delta, Las Meninas  
**WILLIAMS, Shirley**  
SDSC Democrats  
**WILLIS, Susan**  
Del Sudoeste—Sorority Editor, Sopho-  
more Class—Vice-President, Freshman  
Class—Secretary, Angel Flight, Finance  
Board, Who's Who in American  
Universities and Colleges  
**WILTSE, Judy**  
**WITTEN, Marie**  
Kappa Alpha Theta, Las Meninas, Public  
Relations Board—Secretary, Sophomore  
Class Council, Kappa Alpha Theta—  
President, Shell and Oar, Panhellenic  
**WOLFRAM, Brian**  
**WOODHOUSE, Carol**  
Delta Phi Upsilon, Anahuac, Conser-  
vation Club  
**WORTHING, Erin**  
Ski Club  
**WYNKOOP, Lynn**  
Little Sister of Minerva  
**YOUNG, Beryl**  
Zeta Beta Tau Twenty Pearls Auxiliary,  
Golden Girls, Zapotec: Wing President,  
Sweetheart of Zeta Beta Tau  
**YOUNT, Diane**

## School of Engineering

**ABELSON, Stewart**  
Association of Computing Machinery,  
Institute of Electrical and Electronic  
Engineers  
**BOVEE, Stephen**  
**CALLAHAM, William**  
Sigma Nu, American Society of  
Mechanical Engineers  
**DIEHL, Richard**  
Delta Sigma Phi, Chi Epsilon Civil  
Engineering Honor Fraternity, Aztec  
Engineer Staff, American Society of  
Civil Engineers  
**DOWNES, Peter**  
**GAY, James**  
Sigma Nu  
**HAULMAN, Robert**  
Tau Beta Society—Treasurer, Institute of  
Electrical and Electronic Engineers—  
Treasurer, Alpha Chi Rho, Sunday  
School Teacher  
**HOLMQUIST, Allen**

**HORNE, James**  
**KLAPKA, Raymond**  
Tau Beta Society, Institute of Electrical  
and Electronic Engineers  
**MALCOM, Lawrence**  
Tau Beta Society—Vice President, Pi  
Tau Sigma—Secretary, Phi Eta Sigma—  
Historian, Anahuac, Tarastec Hall:  
Student Representative to AMS, Ameri-  
can Society of Mechanical Engineers,  
Society of Automotive Engineers, Col-  
lege Chorus, Associated Men Students  
**MOBERG, Victor**  
Institute of Electrical and Electronic  
Engineers  
**PARKINSON, George**  
Marching Aztecs, Concert Band,  
Pep Band  
**PITTMAN, John**  
Alpha Gamma Omega, American Insti-  
tute of Aeronautics and Astronautics,  
Dorm Resident Assistant

**ROBERTS, James**  
Chi Epsilon—Vice President, Articales  
to "Transit" (National Magazine of Chi  
Epsilon Fraternity), American Society of  
Civil Engineers—President, Vice-Presi-  
dent, Aztec Engineer Magazine—  
Assistant Business Manager  
**SHERRY, Lawrence**  
American Society of Civil Engineers,  
Aztec Sailing Club  
**SHERRY, Terrence**  
Chi Epsilon, AS Council Representative  
from the School of Engineering, Aztec  
Sailing Club, American Society of Civil  
Engineers  
**SMITH, Robert**  
Tau Beta Society, Institute of Electrical  
and Electronics Engineers—Chairman,  
Circle K Club—Secretary-President,  
Intramural Sports, Dean's List  
**STENGER, Donald**  
Society of Automotive Engineers  
**TAYLOR, Allen**



TING, Fong-Hung

TRAN, Viet

Aztec Engineer—Circulation Manager,  
Institute of Electrical and Electronics  
Engineers

WAYDELICH, James

Lambda Chi Alpha, Aztec Engineer  
Magazine, Cross and Crescent Maga-  
zine, Public Boards, IFC President's  
Council, American Society of Civil  
Engineers, Editor-in-Chief Aztec Engi-

neer, Business Manager of Aztec  
Engineer, Ripon Society

WEISS, Ronald

Sigma Nu, Institute of Electrical and  
Electronics Engineers

## School of Social Work

ATKINS, Charlene

Social Welfare Club

CATLIN, Melanie

El Conquistador—AWS, Daughter of  
Diana, Shell and Oar, Sailing Club

CAVE, Susan

Little Sisters of Delta Sigma Phi,  
Zapotec—Secretary, Wing Vice-Presi-  
dent

CORRIN, Christine

COTE, Larry

Social Welfare Club

DAGIN, Alfreda

Black Students Council

FEIGHT, Pamela

GAUDIO, AnnMarie

Sinawik—Most Inspirational, Vice-  
President, Newman Fellowship, Social  
Welfare Club

GLEATON, Carolyn

Social Welfare Club, Community  
Involvement Bureau

HAISCH, Carolyn

Community Involvement Board, Social  
Welfare Club

HAWK, Betty

HUGHES, Deborah

Kappa Delta

JETER, Elizabeth

KATES, Debra

LEUNG, Emily

LONG, Nancy

MATHEWS, Janet

Kappa Delta, Social Welfare Club,  
EOP Tutor

MAURER, Gary

McFARLAND, Burton

OLSON, Donald

Student Social Work Association—  
Vice-President

RIAN, Laura

SKLAREWITZ, Diane

Dean's List, Community Involvement  
Board, Dormitory: Assistant Residence  
Assistant, AWS Representative

SMITH, Sharlene

Anahuac, Delta Omicron Epsilon

SWANEGAN, Loretta

Black Student Council, Activities  
Committee

TABOR, Christine

Little Sisters of Minerva

TEFFT, William

Alpha Kappa Delta, Social Welfare  
Club, Veterans Club

WOOD, Kathryn

## Undeclared and Special Majors

BOWMAN, Judith

Little Sisters of the Crossed Swords—  
Theta Chi

BYBEE, David

CAMPBELL, Hubert

CARPENTER, Frederick

Lambda Xi Alpha, Arnold Air Society,  
Freshman Class—President, Lower Divi-  
sion Representative AS Council, Ana-  
huac—Long Range Planning Board

EDWARDS, LLOYD

FRIEZE, Kenneth

Zura: Judicial Board Moderator, Tara-  
stec: Athletic Chairman, Big Brother,  
Pre-Legal, AIESEC

HAGOPIAN, Patricia

Zapotec: Vice-President, Anahuac,  
Student International Meditation  
Society

JACKSON, James

Lambda Chi Alpha, Sophomore Class  
—President

McCLUSKEY, Randall

LAGNAF

MEIRS, Cyndee

PAPKE, Gregory

PEDERY, Judith

Ski Club

ROGERS, LaVerne

National Association for the Education  
of Young Children

SMALL, Susan

SMITH, Deidre

Phi Beta Phi, Mortar Board Leadership  
School, Freshman Council, Little Sisters  
of Minerva, Anahuac, Rugbyettes

STAPEL, Steven

Sigma Chi

THOMPSON, Earl

Phi Alpha Theta, Verse Choir

WIERENGA, Laurie

Chi Omega

ZIMMERMAN, Stephen

Daily Aztec—Photographer, Society for  
Motion Picture and Television Engineers,  
Professional Photographers of America





## Index

### A

Aarnaes, Anette 114  
 Abbey, Steve 136, 277  
 Aberly, Amani 83  
 Abney, Greg 130  
 Abrams, Andrea 100  
 Abshear, Don 271  
 Adams, Becky 121  
 Adams, Ginny 112  
 Adams, Mark 94  
 Adams, Peggy 86  
 Aldana, Maria 80  
 Adkisson, Ed 125  
 Akers, Steve 122  
 Akins, Cheryl 118  
 Alameda, George 130  
 Albert, Shelby 213  
 Albert, Ward 139  
 Alock, Lorene 116  
 Alexander, Shari 121  
 Allen, Cathy 114  
 Allen, Ivan 213  
 Allen, Jamieson 85  
 Allison, Henry 245, 247  
 Allyn, Pete 136  
 Almond, Frank 307  
 Alpert, Adriene 112, 232  
 Alpet, Evelyn 213  
 Aman, Lynn 86  
 Ament, Ron 143  
 Ames, Susie 84  
 Ammon, Terry 88  
 Andee, Sue 80  
 Anderson, Andy 149  
 Anderson, Charles 181  
 Anderson, Deborah 98  
 Anderson, Jeannie 85  
 Anderson, Karen 98  
 Anderson, Kathy 226  
 Anderson, Libby 84  
 Anderson, Tony 139  
 Anderson, W. Carlisle 211  
 Andrews, Jeanne 226  
 Anglin, Cindy 104, 236  
 Anton, Al 136

Aquilar, Bob 130  
 Armstrong, Sally 236  
 Arneson, Larra 212  
 Arnold, Bruce 83, 135  
 Arobo, Linda 118  
 Aronoff, Phil 128  
 Arthur, Tom 92  
 Ashbrook, Don 82  
 Ashcraft, Camille 236  
 Ashcraft, Jess 143  
 Ashcraft, Mark 145  
 Ashmore, Bob 283  
 Asowitch, Penny 85  
 Atkins, Janet 116  
 Atkinson, Dave 148  
 Aubery, Phyllis 224  
 Aurele, Ray 209  
 Avery, Candy 98  
 Avoyer, Madie 114  
 Axtater, Kathy 232  
 Azerad, Issac 94  
 Azevedo, Helen 212  
 Azhderlan, Al 136

### B

Babin, Steve 151  
 Bagwell, Douglas 94  
 Bailey, Bob 94  
 Bailey, Dr. Gerald 318  
 Bailey, Valerie 214  
 Bair, Evelyn 227  
 Baker, Dr. Clifford H. 212  
 Baker, John 226  
 Baker, Robin 86  
 Baker, Ken 271  
 Baker, Val 233  
 Baker, Victoria 80  
 Baker, Zada 236  
 Baldo, Gary 148  
 Ball, Cheryl 112  
 Ballard, Diane 83  
 Ballinger, Kathy 114, 235  
 Baltrush, Belle 81  
 Barger, Dave L. 83, 85  
 Bank, Diana 116  
 Bannet, Rich 91  
 Bargiel, Amy 114  
 Bark, George 214  
 Barker, Gary 92  
 Baron, John 126  
 Baroni, Bill 145  
 Barrington, Sue 103, 234  
 Barrett, Aundi 104  
 Barrus, Kris 116, 225  
 Barry, Susan 114, 118, 235  
 Bartholdi, Debbie 224  
 Bartulov, Mary Ann 118  
 Bason, John 126, 271  
 Bass, Jane 80, 81  
 Bates, Ginger 83  
 Batty, Sue 104  
 Baylor, Ronny 211  
 Beaudreau, Beth 232  
 Beck, Tom 126  
 Bedig, Chrissy 118  
 Beebe, Paul 212  
 Beechel, William 82  
 Beimford, Mary 98, 189  
 Belcher, Jan 116, 225  
 Bell, Clarence 91  
 Bell, Rick 218  
 Bellise, Dennis 271  
 Belt, Michelle 80  
 Bellesi, Denny 92  
 Belser, Shirley 226  
 Benedict, Beth 237  
 Benjamin, Dave 100, 219, 224  
 Benner, John 83  
 Bennett, Catherine 87  
 Bennett, Jodi 213  
 Benson, Betty 84  
 Bentley, Debby 114, 253  
 Benton, Lisa 226  
 Berglund, Janet 103, 224  
 Bergmann, Barry 135, 253  
 Bergstrom, Roberta 219  
 Berman, Jim 143  
 Berman, Linda 233  
 Berman, Susan 116  
 Bernherd, Jon 271  
 Berk, Scott 271  
 Berkowitz 181  
 Berry, Ben 136  
 Berry, Susie 112  
 Bertolino, Chuck 126  
 Betzold, Barb 234  
 Beurra, Rolando 176  
 Beyoghlow, Kosmal 176  
 Billecci, Kathy 80  
 Bisautta, Ray 91  
 Bish, Peggy 227  
 Bishop, Judy 89  
 Black, Chris 112  
 Black, Christy 104, 236  
 Black, Joanie 118  
 Blakely, Katie 116, 236  
 Blankstein, Maxine 100, 233  
 Blasco, Connie 103  
 Blatz, Mary 103  
 Blessent, Barbara 236  
 Blevins, Donald 172  
 Blevins, Ronald 172  
 Bliss, Gretchen 80  
 Blumenfeld 181  
 Blunden, Craig 145  
 Boaz, Jim 136  
 Boaz, Susan 111  
 Bodoni, Marsha 74, 75  
 Boehm, Daryl 122  
 Bohan, Mike 136  
 Bohemler, Chuck 92  
 Bollt, Jeff 83, 82  
 Bond, Donna 189, 226  
 Bontadelli, Sue 116, 225  
 Boomer, Sue Ann 88  
 Borchard, Mary Frances 87  
 Borchert, Jon 267, 269  
 Borgardt, Marcia 86, 87  
 Borne, Linda 234  
 Bossard, Melody 98, 189, 235  
 Boswell, George 140  
 Bouchard, Bob 125  
 Bourda, C. 216  
 Bourne, Buddy 149, 253  
 Bourne, Linda 118  
 Boux, Linda 88  
 Bowers, Polly 213  
 Bowman, Colleen 81  
 Bowman, John 136  
 Bowman, Susanne 100, 219, 224  
 Boyce, Paula 80  
 Boyd, Dave 94  
 Boyd, Liz 224



Boyd, Michele 212  
 Boydy, John 126  
 Boyer, Cindy 116  
 Boyer, Christine 104, 235  
 Boyle, Mike 137, 222  
 Bozung, Jim 122  
 Bradley, Ann 104, 236  
 Brady, Bob 271  
 Brady, Sally 84  
 Brandt, Robert 181  
 Bratton, David 181  
 Brazda, Frank 213  
 Breazeale, Royce 82  
 Breene, Margie 85  
 Brehm, Bill 135  
 Breitweiser, Janet 111  
 Brelje, Brian 94  
 Brett, Terry 80, 98  
 Brewer, Pete 125  
 Bricson, Becky 116  
 Bridal, Claire 112  
 Briggs, Beverly 106  
 Briggs, Kathie 84  
 Brinkley, Steve 245  
 Brody, Pete 136  
 Brooks, Tom 136  
 Brown, George 244, 246, 248  
 Brown, Harvey 125  
 Brown, John 130, 275  
 Brown, Ken 91  
 Brown, Linda 237  
 Brown, Lynne 237  
 Brown, Marty 98, 221, 232  
 Brown, Phil 91  
 Brown, Ralph 222  
 Brown, Shannon 84  
 Brownell, Carole 86  
 Brownell, Debi 87, 234  
 Brownell, Kathy 80, 81  
 Browneller, Peggy 87  
 Brownfield, Todd 94  
 Brugh, Susie 86  
 Brunelli, Nina 89  
 Brust, Howard 149, 253  
 Bryant, C. 94  
 Buccola, Tina 98  
 Buckner, Brad 135, 222  
 Buchanan, Bob 271  
 Budd, Phil 91  
 Burgess, Henry 83  
 Burkett, Gary 136  
 Burnett, Tim 244, 251, 254  
 Burns, Clinton 90  
 Burns, Connie 225, 237  
 Burns, Tom 50, 51  
 Burrage, Rex 130  
 Burrow, Ken 247, 249  
 Buett, Linda 226  
 Busch, Bill 149  
 Busch, Larry 145  
 Bush, Bob 131  
 Bush, Margery 84, 121  
 Bushore, Randy 140  
 Butler, Nancy 226  
 Butler, Pat 148  
 Buzan, Kathy 121  
 Byrne, Sheila 51  
 Byrnes, Karen 86

Carlson, Marie 227  
 Carlson, Robert 213  
 Carlson, Wayne 93, 95, 135  
 Carnicom, Jim 148  
 Caro, Ermelinda 80  
 Carpenter, F. 217  
 Carpenter, Patti 109  
 Carreras, Rose 212  
 Carrico, Warren 91  
 Carroll, Corky 95  
 Carroll, Glen 145  
 Carroll, T. 216  
 Carruthers, Jim 174  
 Carson, George 126  
 Carter, Martha 117  
 Carter, Nancy 233  
 Carter, Sue 109, 237  
 Cartwright, Bill 211  
 Caruso, Joe 82  
 Case, Dr. Thomas E. 212  
 Casey, David 143  
 Casey, Nancy 236  
 Cash, Michael 82  
 Casper, Pat 86  
 Cassani, Vince 140  
 Cassie, Jim 130  
 Castillejos, Manual 94  
 Cate, James 139  
 Cavanagh, Pat 139  
 Cave, Susan 236  
 Cerf, Pam 98  
 Chaifant, Carol 114, 235  
 Chambers, John 122  
 Chambers, Mary 109  
 Chan, Quan Hing 85  
 Chan, Steve 145  
 Chan, Tiz S. 85  
 Chandler, Doug 136  
 Chandler, Laura 83, 85  
 Chappell, Max 213  
 Charlesworth, Mary 212  
 Chase, Gary 271  
 Chase, Jim 130  
 Chater, Elizabeth 160  
 Chau, Maggie 106  
 Chavez, Anna 219  
 Chavex, Bill 246  
 Chell, Deena 81  
 Chew, Lori 112  
 Childers, Terri 88  
 Childs, Susie 210  
 Chiles, Linda 220  
 Christian, Annie 104  
 Christiansen, Dana 235  
 Chu, Norman 92  
 Church, Ed 139  
 Church, Howard 135  
 Churton, Tim 83  
 Cicalo, Nancy 109  
 Citizen, Sharon 84  
 Clapp, Cris 98, 233  
 Clark, Bob 126  
 Clark, Martha 118, 232  
 Clarkson, Roger 128

Claypoole, Scott 82, 264  
 Clemens, Gloria 233  
 Clement, Hal 148  
 Clerou, Janie 103  
 Clinger, John 125  
 Clifton, Sandy 236  
 Clor, Dana 95  
 Cloyes, Tom 129  
 Clyde, Edward 125  
 Clymer, John 145  
 Cobie, Mike 136  
 Cochran, Anne 84  
 Codiga, Kim 126  
 Cohan, Ken 136  
 Cohn, Barbara 233  
 Coit, Patti 80, 112  
 Colahan, Mike 128  
 Colburn, Julie 81  
 Colchagoff, Maya 112  
 Cole, Gordon 94  
 Cole, Pam 88  
 Coleman, Ellen 100  
 Coleman, Ralph D. Jr. 82  
 Coleman, Robi 114  
 Collamer, Tony 130  
 Collins, Carol 86, 118  
 Collins, Leanne 114  
 Collins, Richard 138  
 Colt, Anne 100  
 Coltrin, Gary 138  
 Combs, Sandee 84  
 Compton, Pam 103, 221  
 Conley, Vian 113, 189, 210  
 Conner, Pat 145  
 Considine, John 253  
 Contino, Chris 112  
 Conway, Ginny 233  
 Coogler, John 145  
 Cook, Cheri 86  
 Cook, Jeff 145  
 Cooper, Sillria 211  
 Coover, Ron 136  
 Cords, Mary 114  
 Coppin, Craig 123  
 Cornelius, Dale 90, 145  
 Corona, Rick 125  
 Corral, Helia 212  
 Correia, Cindy 104  
 Corrigan, Nancy 84, 98, 235  
 Corrin, Liz 118  
 Cosel, Gary 82  
 Coslick, Steve 93  
 Costigan, Carol 121, 232  
 Cota, Arturo 176, 262  
 Cottrell, Ann 174  
 Cottrell, Margaret 83  
 Cour, Mike 264, 285  
 Coultts, Randy 271  
 Cox, Greg 148  
 Cox, John 136, 267, 268, 269  
 Cozad, Janette 114  
 Crafts, Bonnie 112, 152  
 Craig, Beverly 213  
 Craig, Doug 148

Crain, Margaret 88  
 Cranfield, Craig 267  
 Crawford, Walt 138  
 Crocker, Steve 218, 271  
 Cragan II, Bob 130  
 Croker, Steve 126  
 Cromer, Sue 114  
 Crasthwaite, Kathy 114, 216  
 Crouch, Margaret 227  
 Crowley, Renee 88  
 Crum, Gary 126  
 Crumley, Sheri 84  
 Culbert, Anne 85  
 Cullen, Connie 232  
 Cunliffe, Steve 126  
 Cunningham, Rich 136  
 Curran, Diane 121, 232  
 Curry, Paul 138  
 Curtan, Anne 84  
 Cushing, Loren 274  
 Cushing, Sue 104  
 Cusock, Carol 227

## D

Daigle, A. 216  
 Daley, Karen 152  
 Damko, Jim 135  
 Daniels, Tim 92  
 Danielson, Tim 283  
 Dann, Cindy 236  
 Dannels, Pam 106  
 Daoust, Dennis 143, 222  
 Darsey, Tom 126  
 Daur, Jeanine 84  
 Daugherty, Scott 271  
 Davidson, Jack 126  
 Davidson, Lynne 83  
 Davidson, Tom 264  
 Davis, Charley 126  
 Davis, Dick 267, 275  
 Davis, Jeff 145  
 Davis, Marcey 109  
 Davis, Marty 181  
 Davis, Moss 143  
 Dawdy, Bob 83  
 Dawley, R. 217  
 Dawson, Jane 103, 234  
 Dawson, Susan 212  
 Deal, DeLora 117, 237  
 Dean, Joselyn 89  
 DeBaca, Denise 86  
 Decker, Linda 189, 237  
 De Fazio, Mary 104  
 De Hamer, Judi 235  
 Delaney, Tim 259  
 De Lasaux, Joan 106  
 Dellapenna, Doreen 87  
 De Long, Charlie 262  
 De Mers, Nancy 104, 237  
 Denk, Treasure 84  
 Dennstedt, Joyce 114, 232  
 Denton, Barbara 117  
 Desserich, Stephen 176, 226  
 Dexter, Dave 136  
 de Vries, Nancy 84  
 De Waal, Ann 84  
 Dewitt, Steve 92  
 Dibble, Lorie 114, 234  
 Dickie, Jo 112  
 Dickinson, Connie 121  
 Dickinson, Nancy 103  
 Dickson, Doug 143, 222  
 Diebold, Wendy 112  
 Dietrich, Matt 181  
 Dietz, Bill 95  
 Dietz, Donna 86  
 Difani, Chris 86, 87  
 Dilday, Linda 98  
 Dilday, Robin 84, 98, 224  
 Dimeff, Bill 135  
 Dinjian, Doug 145  
 Dirlam, Gail 89  
 Disharoon, Lynn 104  
 Dixon, Glenn 92  
 Dobbs, Denise 86  
 Dodson, Sandy 90  
 Dollar, Marty 95  
 Doocy, John 145  
 Donahue, Denise 114  
 Donn, Marilyn 87  
 Donnelly, Pat 130  
 Donner, Margie 233  
 Doocy, John 95  
 Doran, Helen 104

## C

Cacevich, Kathy 109  
 Cadman, Kathy 121, 234  
 Cadwallader, Janis 84  
 Cafaro, Jim 139  
 Cafaro, John 222  
 Cain, Nancy 104  
 Cain, Margie 104  
 Callahan, Patti 98  
 Callahan, Bill 76, 77  
 Callahan, Harvi 76, 77  
 Calton, Bruce 143  
 Campbell, Glenn 263  
 Campbell, Janie 226  
 Campbell, Jenny 114  
 Campbell, Paul 90  
 Campbell, Sandy 103  
 Campbell, Sue 104, 189, 235  
 Canez, Elizabeth 81  
 Canfield, Craig 135  
 Cantor, Larry 136  
 Capp, Martin 183  
 Cardenas, Ezequiel 212  
 Carder, Alan 83  
 Carey, Mike 289



Doty, D. 275  
 Doub, Patti 121, 224  
 Dougall, Ron 143  
 Douglas, Bob 126  
 Dover, D. 84  
 Dawe, Carolyn 114, 235  
 Downs, Janet 81  
 Doyle, Tim 130  
 Dressel, Donna 84  
 Drexler, Art 226  
 Drinkgern, Jane 98  
 Drinkwalter, Jane 80, 112, 234  
 Drinkwalter, Julie 234  
 Driscoll, Chris 80  
 Driscoll, Susie 118  
 Druwe, Elaine 121  
 Duell, Rick 90  
 Duesler, Debbie 104, 237  
 Duffield, Judy 116, 174, 219, 225  
 Duflock, Dinah 109, 235  
 Dugan, Mark 135  
 Duke, Catherine 89  
 Duke, Dennis 130  
 Dullas, J. 217  
 Duncan, Barbie 117, 189, 225  
 Duncan, Dede 225  
 Duncan, Diane 174  
 Dungy, Linda 81  
 Dunn, Cindy 109, 210  
 Dunn, Judi 86  
 Dunn, Susan 84  
 Dunning, Paul 126  
 Duquie, Ellie 87  
 Duran, Dag 138  
 Dwyer, Gary 138  
 Dyer, Steven 181  
 Dyer, Fred 213

## E

Eadie, Lynne 115  
 Eason, Bill 138  
 Eason, Gail 237  
 Ebright, Joanne 227  
 Eck, Maureen 51  
 Edwards, Jan 119, 224  
 Egbert, Nancy 104  
 Eisele, Jon 262, 263  
 Eklund, Tom 140  
 Elder, Jim 122  
 Eldridge, Kathy 81  
 Ellestad, Cheryl 114, 232  
 Ellins, Jeffrey 95  
 Elliott, Brad 143, 217  
 Elling, Kathy 117  
 Ellison, Melva 225  
 Engle, Joel 92  
 Englund, Katie 226  
 Enquist, Dick 135  
 Ensinger, Brad 90  
 Erb, Dandy 80  
 Erick, Gail 102, 189  
 Eshelman, Keith 126  
 Eskenasy, Casey 112, 210  
 Eskenazi, Janet 232  
 Essayen, Julie 234

Estes, Dr. Russell 332  
 Estrin, John 92  
 Evanco, Craig 123, 222  
 Evans, Cathy 111  
 Eves, Rhonda 98

## F

Fagan, Pete 130  
 Faith, William 83  
 Fallis, Barbara 111  
 Farnham, Lyndell 109  
 Farnum, Margo 87  
 Farr, Mary 98  
 Farrar, Jerry 119  
 Farrar, Scott 82  
 Featherstone, John 244, 251, 256, 261  
 Felice, Lee 246  
 Felice, Lynn 245  
 Feller, Rich 92  
 Fellows, M. 217  
 Fendel, Craig 95  
 Fenstermaker, Sue 237  
 Fenton, Melissa 111  
 Ferguson, Dave 149  
 Ferguson, Fred 148  
 Ferguson, Janice 98, 210  
 Ferguson, Joe 145  
 Ferril, Richard 211  
 Field, Kathy 253  
 Field, Tony 222  
 Fieri, Neil 126  
 Finch, Carolie 121, 210, 232  
 Fisher, Pat 236  
 Fisher, Sharon 84  
 Fisher, Turgen 85  
 Fiske, Paul 226  
 Fitch, John 127  
 Fitzgerald, Tyron 126  
 Fitzpatrick, Lindsay 114  
 Fitzsimmons, Pat 176  
 Fitzurka, Nal 143  
 Flanigan, Mike 130  
 Flanagan, Pat 92  
 Flanigan, Terry 222  
 Flanigan, Tim 222  
 Flaum, Iser 226  
 Flecher, Krisi 117  
 Flisher, Gary 254  
 Flores, Jolie 89  
 Flower, Maggie 88  
 Floyd, Sherrie 104  
 Flynn, Ellen 81  
 Folkins, Sandy 80  
 Fong, George 94  
 Footner, Jan 119  
 Forbes, Cheryl 104, 237  
 Forbes, Teri 80, 224  
 Forcier, Bobbi 189, 235  
 Forcier, Bonnie 136  
 Ford, John 148, 218  
 Forrester, Janie 105  
 Forrester, Jone 236  
 Forsell, Patti 109, 237  
 Fort, Colleen 235

Foster, Frank 126, 271  
 Foster, Helen 224  
 Foster, Marcia 236  
 Fountanoz, Marcello 92  
 Frame, Jeri 114  
 Franklin, Barbara 106  
 Franklin, Dave 127  
 Frantik, Karen 80  
 Franz, Karen 83  
 Frauenberger, Gayle 80  
 Frazer, Sherry 114  
 Frazier, John 136  
 Fredericks, Cindy 98, 232  
 Freeland, Randi 212  
 Freeman, Gordie 128  
 Freeman, Ken 213  
 Freeman, Tom 222  
 Freer, Marty 148  
 Freier, Shelley 88  
 Fretwell, Pete 136  
 Frey, Kathy 119, 232  
 Friedrich, Patty 82, 85  
 Friefield, Jan 92  
 Friend, Bob 126  
 Friend, Judy 105, 234, 253  
 Friend, Roger 264  
 Frisman, Bonnie 85  
 Fritch, Mary 84, 213  
 Fry, Lani 98  
 Fry, Ronald 212  
 Frye, Linda 81, 189  
 Fryer, Patti 84  
 Fujie, Jason 122  
 Funk, Karen 114  
 Fulcher, C. 275  
 Futterer, Ellen 98

## G

Gable, M. 216  
 Gadberry, Yvoanne 111, 216  
 Gadslen, Ed 91  
 Gale, Larrie 212  
 Gallagher, Gaynell 237  
 Gallagher, M. 275  
 Galvan, Al 91, 92  
 Galyen, Rick 127  
 Gann, Debbie 109, 237  
 Garcia, Carmelita 81  
 Garcia, Virginia 81  
 Gardner, Bob 138  
 Garrett, Chris 122  
 Garrett, Sherri 237  
 Garskis, Marki 85  
 Garteiz, John 136  
 Garton, Frank 92, 212  
 Garvey, Cathy 109  
 Garvey, Peggi 236  
 Gatchel, Dee 85  
 Gates, Lynne 114, 232  
 Gates, Pam 232  
 Gator, Bob 126  
 Gator, Jim 126  
 Gauss, Ed 222  
 Gauss, Tim 226  
 Gay, Jim 140  
 Gebhardt, JoAnne 81  
 Geftly, Steve 92  
 Gentzler, Max 129  
 George, John 213  
 Gerry, Mike 271  
 Getsinger, Fred 143  
 Geuson, Mike 126  
 Geuson, Vic 126  
 Giannini, Lynette 115  
 Gibson, Katie 86  
 Giddings, Bill 145  
 Giesman, Kathryn 81, 189  
 Giff, Vicki 81  
 Gilbreth, Jim 122  
 Gilland, Donald 82  
 Gillispie, Jeri 98, 237  
 Gilman, Susie 110, 236  
 Gilmore, Joan 236  
 Gittleman, Sue 100  
 Gjerde, Dr. Clayton M. 166  
 Gladish, Joan 93  
 Glenney, Beeber 117  
 Glick, Sandy 233  
 Glockner, Linda 236  
 Goble, Maureen 103  
 Goerlitz, Donna 235  
 Gold, Judy 86  
 Golde, Lewis 83  
 Golliher, Shelly 80, 224

Golowski, Steve 271  
 Gonzales, Cecilia 80  
 Gonzales, Oscar 94, 262  
 Gonzalez, G. 275  
 Gonzalez, Raymond 212  
 Good, Bev 103  
 Good, Carol 106  
 Good, Don 126  
 Good, Suzanne 234  
 Goodfriend, Harvey 174  
 Goodman, Jess 51  
 Goodman, Carol 109, 224  
 Goodwin, Trish 80  
 Goossens, Peter 262  
 Gordon, Barbara 80, 112  
 Gordon, Judy 236  
 Gordon, Ken 94  
 Gordon, Rory 123  
 Gorney, Kathy 237  
 Gorton, Cindy 189  
 Gorton, Janie 114  
 Goscinski, Christine 227  
 Graciano, Tom 136  
 Gragg, Sandy 80  
 Graham, Bob 128  
 Graham, Carol 109  
 Grant, B. 181  
 Gray, Gary 90  
 Gray, Jim 139, 222  
 Gray, Peggy 104, 189  
 Greathead, Soni 117, 237  
 Green, Janice 105, 237  
 Greenberg, Ted 181  
 Greene, Bob 126  
 Greene, Joel 181  
 Greenfield, Debra 225  
 Greenfield, Nancie 109  
 Gregory, Susan 119  
 Gregston, Donna 105  
 Gresham, Joyce 234  
 Grigg, Terry 136  
 Grimm, Lori 105, 235  
 Gringa, Ginny 234  
 Gross, Karen 232  
 Grote, Ken 145  
 Grove, A. 143  
 Groves, Laura 89  
 Gruell, Jeanne 85  
 Grund, Tom 95  
 Guarnes, Cielita 189  
 Guenther, Craig 91  
 Gunderson, Howard 82  
 Guth, John 90  
 Guiot, Martha 84  
 Guptill, Joan 232  
 Gurck, Karl 83  
 Gustavson, Charyl 80  
 Gutierrez, Sandra 80  
 Gutterman, Barry 181

## H

Haak, Dr. Harold 185  
 Habegger, Gail 219  
 Haberstroh, Dr. Jack 161  
 Hacker, Bruce 226  
 Hafter, Herb 181  
 Hagan, Sharon 105, 210  
 Hager, Judy 98, 236  
 Hager, Steve 222  
 Hagge, Penny 18, 19  
 Haines, Trudi 80, 81, 189, 219  
 Haire, Jeff 94  
 Hallaran, Valerie 112  
 Hale, Steve 130  
 Hall, Cyndi 176  
 Hall, Lyndia 80  
 Hall, Mike 135, 136  
 Hall, Syndia 80  
 Haller, Judith 170  
 Hamomy, Bob 143  
 Handel, John 122  
 Handler, Denise 234  
 Handler, Steve 136  
 Hanenberg, Benne 232  
 Hanes, Mary 85  
 Haney, Charlie 105  
 Hank, Betsy 109  
 Hanks, R. 275  
 Hanlon, Joyce 117  
 Hanlon, Kathy 87  
 Hanlon, Robert 211  
 Hann, Don 129  
 Hannenburg, Bennie 153  
 Hannon, Beverly 233





Hansen, James 138  
 Hanson, Dr. Bob 174  
 Hanson, Chuck 174  
 Hamilton, Bruce 92  
 Hallmark, Cyndi 105, 189, 253  
 Halseth, David 91  
 Haverstadt, Jess 136  
 Halvorson, Nancy 119, 232  
 Hamm, Steve 126  
 Hammerschmitt, Denise 86  
 Hammond, Linda 115, 234  
 Hammond, Sherry 103  
 Harder, Dr. Donald F. 166  
 Hare, Coach Bart 271  
 Harmer, Steven 181  
 Harmon, Mark 82, 85  
 Harmon, Pat 117  
 Harms, Wilson 90, 91  
 Harrad, Linda 212  
 Harrell, Nancy 115, 235  
 Harrington, Debbie 105, 234  
 Harris, Janet 84  
 Harris, Joel 130  
 Harris, George 213  
 Harrsen, Cindee 112  
 Hart, Jeanne 103  
 Hartley, Hollie 109  
 Hartman, Sharon 233  
 Hartmann, Jane 174  
 Hartsook, Tom 145  
 Hartz, Kathy 224, 226  
 Hartzell, Melissa 112, 233  
 Harvath, Rosa 52  
 Harvey, Garry 271  
 Hatch, Karen 80  
 Hathcock, Kimberly 235  
 Hauer, Bob 145  
 Hauptman, Paul 93, 95  
 Hauser, Terry 91  
 Hawbegger, Gail 74, 75  
 Hayden, Tom 93, 94  
 Hayden, Joan 219  
 Hayes, Billy 243  
 Hayes, Billie 254  
 Hayes, Dan 138, 222  
 Hayes, Mike 131, 222  
 Hayes, Tom 246, 254, 282  
 Hays, Connie 117  
 Hays, Paul 213  
 Head, Dr. Gerald L. 212  
 Head, Donna 214  
 Head, Janice 105  
 Heath, Belinda 81  
 Hegwer, Ellen 112  
 Heinz, Patty 109  
 Helland, Jon 271  
 Helland, Larry 271  
 Heller, Jim 212  
 Helmer, Linda 80  
 Hemphill, L. 275  
 Henderson, Debbie 102  
 Henderson, Harriet 81  
 Henderson, Rich 122  
 Henkels, Greg 122  
 Henry, Kathy 117, 236  
 Hentschel, Kathy 117, 225  
 Herman, Sharon 152, 233  
 Herold, Dennis 136  
 Heryford, Jean 80  
 Hespeler, Sue 227  
 Hezlep, Jane 112  
 Hickey, Gary 94  
 Higgins, Linda 103  
 Higgins, Patt 119, 237  
 Higley, William 90  
 Hikel, George 140  
 Hildago, M. 275  
 Hildebrand, Kathryn 213  
 Hilke, R. 217  
 Hill, Connie 103  
 Hill, Corinne 189, 232  
 Hill, Doug 93, 95  
 Hill, Howard 160  
 Hill, Lynn 80  
 Hill, Paul 140  
 Hirschman, Ron 181  
 Hobbs, Arthur 246  
 Hobbs, Ron 130  
 Hockman, Richard 213  
 Hodge, Larry 123  
 Hoff, Jack 91  
 Hoffing, Mark 128  
 Hoffmann, Mike 271  
 Hoffman, Phil 126, 271  
 Hoffman, Rod 136  
 Holcombe, Ann 102  
 Holland, Barry 85  
 Holland, Clint 138

Holland, Gayle 105, 221  
 Holley, Keith 94  
 Holuman, Dr. Dorothy 174  
 Holman, Richard 212  
 Holmerud, Deborah 83, 224  
 Holsinger, Donna 115  
 Holt, Ben 285  
 Holt, Leslie 86, 234  
 Hom, William 82  
 Hommas, Gregg 274  
 Hon, Debbie 115, 234  
 Hoover, Jackie 80  
 Hopkins, Marian 85, 234  
 Hoppes, Dave 138  
 Horswill, Joseph 94  
 Hortman, Sharon 121, 253  
 Horton, Vivian 86  
 Hostetter, Joan 119  
 Houchart, Charlie 209  
 Houghton, Sally 106, 212  
 Houghton, Terrance 93  
 Houlne, Stacy 106, 235  
 Householder, Pat 211  
 Houston, Ann 80  
 Howard, Bob 129  
 Howard, Bruce 127  
 Howard, Dave 136, 222  
 Howell, Gary 143  
 Howell, Nancy 109, 237  
 Howell, Randy 122  
 Howie, Marti 233  
 Hoyt, Mo 117  
 Huddleston, Shirley 109, 221, 224, 226, 119, 237  
 Hudgins, Lucy 117  
 Hughes, Debbie 236  
 Hughs, Mollie 86, 87  
 Hugton, Penny 115  
 Hummel, Nancy 112  
 Hummell, Pam 81  
 Humphreys, Karren 233  
 Hunerd, Donna 181  
 Hungate, Dr. Robert P. 90, 91  
 Hunt, Dave 275, 277  
 Hunt, Doug 225, 117  
 Hunt, Pam 84  
 Hurley, Joe 83  
 Hurley, Joy 94  
 Hurst, Hal 115  
 Hurst, Patti 216  
 Hutchings, C. 233  
 Hutckiss, Carolyn 106  
 Hutto, Beth 80  
 Huxley, Susan 94  
 Hynum, Barry 94

**I**  
 Idle, Cathy 99  
 Igo, Roy 136  
 Inberg, Susie 113, 153  
 Ingalls, Paul 92  
 Ingalsbe, Shuri 236  
 Ingberg, Susie 237  
 Ingram, Linda 109  
 Ironhill, Steve 137, 222  
 Irshay, Barbara 234  
 Irvin, Rick 125  
 Isaacson, Gary 181  
 Israel, Marti 233

**J**  
 Jackman, Laurie 174, 237  
 Jacobs, Anne 119  
 Jacobson, Jeff 122  
 Jacobson, Paul 145  
 Jacobson, Van 267, 270  
 Jacox, Kathy 85  
 Jaderborg, Linda 56  
 Jakes, Lynne 109  
 James, Jeane 121, 233  
 James, Lindsey 257  
 Jamieson, J. 217  
 Janeck, Kathy 105  
 Janikilla, Tony 143  
 Jay, Liz 117  
 Jeglum, Pat 57  
 Jenkins, Don 51  
 Jenkins, Julie 80, 233  
 Jenkins, Kathy 88, 89  
 Jimenez, Benjamin 95

Johns, Nancy 115  
 Johnson, Dr. Albert W. 180  
 Johnson, Art 136  
 Johnson, Charlotte 117  
 Johnson, Cheryl 189  
 Johnson, Claudia 109  
 Johnson, Diane 81  
 Johnson, Kathy 103  
 Johnson, Larry 94  
 Johnson, Marie 237  
 Johnson, Michelle 112, 216  
 Johnson, Norm 136  
 Johnson, Pam 86  
 Johnson, Pat 103  
 Johnson, Susie 117  
 Johnson, Wayman 172  
 Johnston, Nancy 80  
 Johnston, Stan 85  
 Jolox, Kathy 212  
 Jones, Andy 109  
 Jones, Cyndi 89  
 Jones, Dan 135  
 Jones, Donna 80, 81, 219  
 Jones, Jeanne 219, 224  
 Jones, Johnnie 80  
 Jones, Judy 119  
 Jones, Lynn 87  
 Jorgensborg, Eric 136  
 Josephson, Karen 83  
 Joy, Debbie 210  
 Joy, Dr. Ned V. 165  
 Judd, Mike 126, 271  
 Judd, Pat 210  
 Julian, Claudia 112  
 Jungman, Greg 125, 226

**K**  
 Kagen, Robert 82  
 Kain, Carrie 81  
 Kaiser, Pam 83  
 Kaku, Gary 122  
 Kalal, Ralph 126  
 Kallen, Eric 125  
 Kam, T. 275  
 Kamin, Bruce 82  
 Kane, Betsy 224  
 Kane, Kandy 115, 234  
 Kane, Katie 105, 237  
 Kanter, Shirley 174  
 Kaplan, Dave 92  
 Kaplan, Linda 233  
 Karbum, Frank 95  
 Karnopp, Louis 59  
 Karp, Julie 81  
 Kase, Sheila 113  
 Kaul, Stan 136  
 Kaver, Elyce 100  
 Kearney, Moira 232  
 Keeling, Marsha 121  
 Keene, Leslie 237  
 Keefer, Anita 235  
 Keeling, Marsha 234  
 Kegley, Bob 271  
 Keith, John 181  
 Keller, Denia 94  
 Keller, Nancy 119  
 Kelley, J. 217  
 Kellogg, Claudia 113  
 Kelly, DeLois 62  
 Kelly, Sue Ann 116  
 Kemp, Sharon 105, 224, 236  
 Kempf, Karlton 85  
 Kendall, Penny 103  
 Kennedy, Gayle 119  
 Kennedy, Leesa 115  
 Kent, Clark 95  
 Kent, Cyndi 109, 189  
 Kepple, Pat 112  
 Kerig, Dale 236  
 Kerper, Carol 121  
 Kerper, Cheryl 103  
 Kessler, Kenny 145  
 Ketly, Kendra 86  
 Key, Yolanda 172  
 Kiesner, Joan 224  
 Kimmel, B. 217  
 King, James 282  
 Kingfox, Michael 85  
 Kingston, K. 216  
 Kinney, Bebbie 115  
 Kira, Janis 82, 85  
 Kirby, Pat 86, 87  
 Kirk, Ann 121  
 Kirk, Mary 99

Kirk, Mimi 232  
 Kirkbride, Tom 136  
 Kirshenbaum, Francie 100  
 Klepper, Martha 236  
 Knepper, Rudy 135, 222  
 Knight, Leslie 214  
 Knight, Robert 138  
 Knodbusch, Kathy 233  
 Knutsen, Kris 115  
 Knutsen, Al 143  
 Koch, Lori 81, 226  
 Koester, Dr. George A. 165  
 Koezur, Donna 214  
 Kafka, John 247, 257  
 Kalisch, Barbara 213  
 Kallhoff, Joanne 99  
 Kanopis, Ted 138  
 Kopache, Tom 51, 52  
 Kopf, Kathy 83  
 Kopf, Rayna 85  
 Kostlan, Barbara 117  
 Kramer, James 174  
 Kravetz, Sue 100  
 Kruger, Pat 109  
 Kruse, Carol 209  
 Krusemark, Judy 106  
 Kurk, Richard 95  
 Kuss, Cassie 89  
 Kyle, Anne 115

**L**  
 Lahart, Kay 112, 219  
 Lamb, Mary 80  
 Lamke, Gene 275  
 Lamprides, Marlene 99, 210  
 Lancaster, Susan 84  
 Lane, Charles 211  
 Langford, Jeff 136  
 Lanois, Dexter 136  
 Lansill, Jill 117  
 Langum, Janelle 85  
 Larabee, Laurie 113, 237  
 Larsen, Bruce 143  
 Larson, Larry 226  
 Larson, Richard 174  
 Latz, Melody 84  
 Lauerman, Don 95  
 Lauren, Dave 138  
 Lavada, John 143  
 Lavage, R. 281



Lavender, Joe 267, 268  
Lawrence, Bob 140  
Layton, Ronnie 275, 277  
Lekstein, Marla 233  
Leafield, Mary 234  
Lebetkin, Sharon 103, 224  
Leckman, Ed 82  
Ledderer, Don 262  
Leech, Steve 94  
Lee, Nona 87  
Lee, Randy 82  
Lee, Robin 115  
Lee, Sharon 121  
Lee, Virginia 103  
Leech, Steve 271  
Leeper, Gay 136  
Leininger, Jerry 136  
Leffer, Laurie 87  
Lemme, Dr. Maurice 186  
Lemon, Delores 172  
Lemus, Dr. George 212  
Lentz, Jeri 116, 219, 225, 237  
Lentz, Patti 219  
Lepor, Glenn 226  
Leverenz, A. 281  
Levine, Ira 85  
Levine, Larry 92, 143  
Levine, Pat 84  
Levine, Sheila 100  
Lewis, Bob 138  
Lewis, Charles M. III 85  
Lewis, Pam 105, 210  
Lightner, Dennis 222  
Limanelu, Al 256, 259  
Lindsay, Don 126  
Lindsey, Jane 83, 84  
Lindsey, Roxanne 81  
Lineberger, Pam 113  
Lineberger, Pat 86  
Lines, Tom 122  
Linns, Denise 177  
Linsky, Mark 90  
Lippy, Judy 82  
Little, Cindy 213  
Little, Jeanne 88  
Little, John 126  
Livesay, Georgene 56  
Lloyd, Mike 82  
Lobel, Russ 181  
Lockwood, Sandie 82  
Logan, Coach George 262, 263  
Logan, Jamie 236  
Lohr, Kris 103  
Lolladay, Jim 126  
Lom, Betty 84  
Londelius, Cris 109  
London, Marcia 224  
London, Steve 134  
Lonegran, Carman 105  
Lonegran, Peggy 105  
Loomis, David 311  
Loomis, Wayland 92  
Looney, Kathy 83, 85  
Lopez, Dave 138  
Lopez, Manual 94  
Lord, Teri 120, 232  
Lorenz, Susan 235  
Lostetter, Greg 130  
Lough, Greg 136  
Love, President Malcolm A. 162, 163  
Lovejoy, Douglas 95  
Lovett, Jim 91  
Lovellette, Bob 140  
Lowe, Mildred 85, 213  
Lowell, Bill 175  
Lubensky, Terry 153  
Lubinsky, Sori 233  
Lubetkin, Barney 181  
Lubin, Charles 95  
Lucero, Becky 88  
Ludy, Angie 86, 87  
Luedtke, Terri 62, 104, 252  
Lukie, Milka 85  
Lull, John 91  
Lupides, Rick 143  
Luther, Sue 81  
Lynn, Bob 126  
Lynn, Cathy 121  
Lyon, Shelley 234  
Lyons, Debbie 109, 236, 237

Machos, Tom 138  
Mac Kay, Irving 91  
Mackerras, L. 216  
MacLeod, John H. 95  
MacMillan, Hugh 134  
MacMullen, John 134  
Mador, Donna 236  
Mador, Shirley 236  
Madson, Bill 145  
Maffei, John 275  
Maffioli, Debby 121, 222  
Magio, Cathy 233  
Magee, Tim 92  
Mahoney, John 138  
Mallett, Katy 86  
Mallory, Marilyn 85  
Malkin, Michele 80  
Malm, Jeanne 113, 232  
Manis, Ray B. 92  
Manley, Sharyl 80  
Mann, Pat 83  
Mannscheck, Bob 271  
Manuel, Laurie 86  
Manusas, Mary 106, 222  
Manville, Leslie 121  
March, Marie 89  
Marchowsky, Ruben 262  
Marcovich, Di Ann 121, 232  
Marcus, Christi 234  
Margrave, Cyncy 113  
Mari, Ed 122  
Marino, John 136  
Mark, Doris 86  
Markell, Lisa 86  
Marks, Linda 121  
Marlowe, Chris 95, 271  
Marquez, Pilar 99, 210, 225  
Marris, Barbara 113  
Marris, Barbara 56, 237  
Marris, Candy 121, 189, 232  
Marris, Robert 85  
Marshall, Alan 125  
Marshall, Dean 94  
Marshall, E. 126  
Marshall, Jan 81  
Marshall, Kelsey 115  
Marshall, Lee 127, 222  
Marshall, Mark 145  
Martensen, Eric 267  
Martin, Sherry 210  
Martin, William 212  
Martinez, Jocelyn 89  
Martinez, Jorge 212  
Martinez, Jose 92  
Martinez, Miguel M. 212  
Masiello, Barbara 85  
Mason, Gail 115  
Massie, Chuck 91  
Mathews, Janet 117  
Mathis, Chris 189  
Matlin, Ken 129  
Matson, Bob 122  
Matson, Dainne 106  
Matthews, Lee 82  
Mattson, Judy 99, 236  
Mavrinac, Pam 113  
Maxsentin, Mike 143  
May, Dave 138  
Maynard, Cindy 105  
Maynoid, Cindy 224  
Mays, Burke 136  
Mays, Mark 136  
McAdams, Mark D. 85  
McAllister, Ed 174  
McArthur, Steve 85, 174  
McBride, Linda 99  
McBride, Paul 126  
McBride, Rex 145  
McCain, Ken 122, 222  
McCarthy, Julie 232  
McCarthy, Nancy 212  
McCausland, Bob 127  
McChesney, Steve 136  
McClanahan, D. 281  
McCloud, Paul 91  
McClung, Burt 122  
McConaha, John 145  
McCord, Margo 119  
McCormick, Chris 219  
McCormick, Shelley 85  
McCully, Bob 177, 222  
McCully, Maureen 117, 225  
McCumby, Jeanne 117, 189  
McDaniel, Karen 89  
McDaniel, Linda 103  
McDaniels, Sue 177, 237  
McDevitt, Gay 99  
McDonald, Scott 51



McDowell, Susie 226  
McFarland, Duncan 289  
McGeavy, Tom 174  
McGinley, John 83  
McGinley, Maureen 222  
McGinley, Terry 80  
McGinnis, Melissa 213  
McGlocklin, Sherrie 113, 237  
McGowan, Martha 107  
McIlwain, Kathy 105, 237  
McIntire, June 84  
McIntosh, Scott 143  
McJones, Bruce 82  
McKenzie, Meg 119  
McKillop, Jean 80  
McKinley, Carl 140  
McKinney, Linda 113, 237  
McKinney, Lorene 213  
McKinnon, Kathie 87  
McLaurin, Joel 105  
McLean, Marilee 114  
McLean, Robert 181  
McMahon, Barbara 113, 236  
McMahon, Sharon 105, 222  
McMenamin, Bruce 93, 95  
McPiteeters, Dave 140  
McWeeney, Tom 136  
McWilliam, Bonnie 236  
Meacham, Jody 236  
Measures, Tom 134  
Medler, Ronda 88, 89  
Meek, Gary 247, 251  
Mee, Wong Ho 86  
Meinhart, Joellen 115  
Mendenhall, Terry 247, 261  
Menke, Nancy 105, 234  
Menvielle, Joe 145  
Mercer, Ruthann 153, 235  
Meserve, Karen 84  
Messina, B. 281  
Messing, Bob 283  
Messner, Brad 122  
Meta, Tori 90  
Metz, Tandy 82, 83  
Meyer, Kathy 86  
Meyer, L. 281  
Mezin, Mike 126  
Mezta, Frank 94  
Michaels, Ellen 84  
Michaels, Sue 109  
Michelotti, Bette 89  
Middaugh, Mary 115  
Mikkelsen, Pam 117  
Milefchik, Patti 113  
Miles, Dr. Wally 160  
Miller, Bill 262, 263  
Miller, Bob 130  
Miller, Dan 130  
Miller, Elyse 224  
Miller, Forest 143  
Miller, Frank 126  
Miller, Mark 175  
Miller, Patricia 85  
Miller, Rhonda 81, 218, 219, 226  
Miller, Russ 134  
Miller, Shelley 81  
Milliken, Jerrilyn 115  
Mills, Donald 105  
Millsop, Robert 85  
Milne, Steve 226  
Mineo, Joe 126  
Minor, Tom 286  
Minton, Lise 119  
Mischler, Luann 236  
Mitchell, Anita 213  
Mitchell, Marti 86  
Miyoshi, J. 281  
Molnarlane, Peter 211  
Molina, Skip 83  
Monaghan, Tim 175  
Moncrief, Elaine 113  
Monroe, Cyndi 105  
Montavon, Ruthann 115  
Montes, Edna 81  
Montgomery, John 94  
Moore, Bill 257  
Moore, Bob 271  
Moore, Debbie 105, 235  
Moore, Linda 109  
Moore, Richard 125  
Moore, Steve 126  
Morgan, Dennis 136  
Morgan, Michele 117  
Morris, Andre 246, 247  
Morris, Linda 103  
Morris, Lucinda 82  
Morris, Richard 92  
Morrison, Merideth 80, 81  
Morrison, Sandy 107  
Morton, John 212  
Moss, Bonnie 100, 224  
Moss, Jay 181  
Mossay, Rich 140  
Moulton, Jill 86, 210  
Moyser, Caron 210  
Mullen, Sue 84  
Muller, Sue 105  
Mullin, Frank 222  
Munoy, Linda 234  
Murdoch, Cyndi 106, 225  
Murdock, Dave 85  
Muris, Tim 140  
Murphy, Rich 122  
Myer, Dick 138  
Myers, Cheryl 111  
Myers, Leslie 86, 87

**M**

MacAdam, Jeanne 115, 222  
MacDonald, Gordon 125





## N

Nadley, Carle	95
Naegeli, R.	217
Nagy, Paul	94, 271
Naiman, Mike	151
Napolitano, Mike	127
Nardelli, Dr. Robert	160
Nash, Louise	103
Nasif, R.	275
Nastronero, Martha	117
Nava, Chaulene	213
Neal, Jan	89
Nedrow, Meggie	109, 224
Neeley, Larry	138
Neeley, Mike	138
Negri, Debi	81
Neher, Bob	175, 218
Neil, Rick	131, 177
Neiswander, Barbara	109
Neptune, David	176
Nevins, Tom	181
Newak, Debbie	62, 98, 216
Newberry, Jan	109
Newlon, Pahl	119
Newmark, Howard	90
Newton, Al	145
Newton, Dave	122
Ng, Edward	226
Ngoc, Nguyen	83
Nicci, Nick	95
Nicholson, Joy	105, 235
Niebergel, Turk	209
Nies, Bill	92
Nigro, Dale	89
Noble, Mary Anne	115
Nobles, Charlotte	109
Noonan, Carol	115
Nopper, Nancy	105
Nordin, John	140
Norrington, Linda	83
Northrup, Randall	92
Norton, Linda	117
Norton, Sally	107, 281
Nunez, Domingo	124
Nurmi, Karen	107, 189
Nurmi, Nancy	232
Nydam, Bernie	127

## O

O'Brien, Frank	95
O'Brien, Peggy	84
O'Byrne, Dr. Ernest B.	164
Ochoa, Pat	84
Ogas, Ray	246
Ogden, Pam	227
Oim, Walt	51
Ohman, Carol	99
O'Keefe, Deborah	80, 226
Olander, Byron	252, 255, 284

Olander, Rick	281
O'Laughlin, Barbara	117
Oliason, Bob	122
Olins, Trudy	84
Oliver, Chuck	136
Oliver, Clint	83
Oliver, Dene	136
Olsen, Carolyn	105
Olsen, David	174
Olsen, Glen	127
Olsen, Lyle	275
Olsen, Michelle	84
Omo, Nancy	87, 210
O'Neil, Dan	134
O'Neill, Kary	119
Opham, Brian	283
Orona, Alma	212
Ortiz, Henry	90
Ortiz, Rich	95
Osborne, Mikki	105
Ostertag, Chris	83, 85
Ostrow, Karen	80
Oswald, Jerry	137
Oswald, Julie	119, 234
Oteo, Sukey	80
Ott, Lynn	113
Outland, Barbara	114
Owen, Barbara	232
Owen, Marcia	85
Owens, Brad	145
Owens, David	91
Ozanne, Laurie	99, 232

## P

Pablos, Tom	148
Pabsh, Tom	143
Paggio, Cindy	233
Palmer, Pat	232
Panandes, Steve	138
Papke, Bob	262
Parker, Barry	181
Parker, Bob	142
Parker, Ralph E.	82
Parker, Thomas	90
Parkhurst, Mike	134
Parks, Bill	211
Parks, Cindy	103, 189, 234
Parrish, Anne	115
Parrish, Karen	80, 175
Parrott, Bonny	225
Pasto, John	134, 222
Patterson, Brenda	225
Patton, Dan	134
Paull, Ben	130
Paulsen, Katie	103
Peacher, Bill	94
Peane, Linda	103
Pearce, Kelly	99, 236
Pearle, Melody	212
Peck, Scott	212
Peckham, Richard	92
Pedersen, Tim	142
Pedersen, Kristine	86

Pedersen, Sandi	109
Pedersen, Susie	109
Pedioga, Mary	89
Peffit, Gary A.	92
Peiffer, Dr. Herbert C.	167
Pelmear, John	122
Pelton, Terry	124
Penman, Eilene	113
Pennino, Susie	233
Perales, Rita	88
Perez, Gloria	88
Perkins, Margie	113
Perry, Alan	181
Perryman, Lynn	80
Perrou, Barbara	120, 189, 232
Perrou, Janet	232
Pershall, Terry	134
Persson, Andi	84, 117
Pete, Jeff	271
Peters, Ann	84
Peterson, Bob	211
Peterson, Brooks	271
Peterson, Helen	214
Peterson, Lori	237
Petka, John	141
Pettijohn, Lynn	119, 234
Pevrault, Ray	211
Phee, Kang Suk	90
Phelps, Jim	82
Phillips, Jackie	80
Phillips, Jim	148
Phillips, John	129
Pierce, Gary	94
Pierce, John	144
Pierce, Joy	109
Pierce, Kelly	210
Pierce, Linda	237
Pierson, Bill	246, 254, 257, 258
Pifer, Del	251, 254
Pincott, Rick	130
Pitts, Linda	99
Platt, Bob	124
Pledge, Pamela	222
Plemmons, Bill	127, 262
Plattel, Wendy	100
Poidevin, Norm	83
Polett, Paul	95
Polias, Nick	262
Pollack, Debbie	233
Pollack, Steve	151
Ponder, Bill	59
Pontac, Susie	233
Poole, Barbara	99, 232
Poolman, Trisha	86
Poor, Debbie	103
Port, R.	281
Potter, Jessica	105
Potts, Stephen	226
Pouliot, Pat	87
Powell, Karen	110
Powell, Lynn	85
Powers, Buzz	137
Powers, Patty	85
Praetorius, Dr. Michael	174
Prasser, Steve	271
Preston, Gordon	144
Preston, Ron	148
Price, Maureen	89
Price, Virginia	99
Price, Vivian	117
Priestley, Sue	212
Priston, Jan	89
Prosi, Larry	145
Pruitt, Jean	84
Prouty, Sue	109
Pryor, John	124
Pugh, Sabra	88
Purdy, Donna	105
Pursley, Diana	110

## R

Rae, Jim	124
Raines, Deedee	115
Rakowski, Mike	142
Ralyea, Dennis	134
Ramme, Joan	99
Ramsey, John	90
Randall, Janet	234
Raphael, Patty	115
Rascon, Frances	86
Rasmussen, Dale	83
Rasmussen, Jeff	138
Ratty, Dr. Frank	324
Rawdin, Cherrise	225

Rawson, Wendy	86
Raymond, Roxie	109
Razzdia, Sue	81
Rea, Cindy	117, 225
Reagan, Kathy	235
Reaume, Gaye	99, 236
Recaner, Jenny	225
Recht, Mike	129
Recupero, Lynn	119, 189, 234
Redlinger, John	138
Reed, Janet	86
Reed, Jim	142
Reeff, Lyn	122
Reeves, D.	281
Regen, Dana	109
Reh, Nancy	109, 236
Reiner, Roz	233
Reinhart, Jackie	109
Reischel, Marilyn	117
Reiva, Mike	127
Revine, Neil	82
Reynolds, Carolyn	22, 23
Reynolds, Denise	84
Reynolds, Jamie	137
Reynolds, Tom	244, 249, 259, 261
Riccio, Jerry	226
Rice, Cathy	119
Rice, Patty	99, 216, 225
Richards, Roger	138
Richardson, Gail	212
Richardson, Reggie	144
Richissin, Linda	121
Richman, Chris	115
Richte, Tim	92
Ridgway, Syd	115, 237
Ridout, Dr. Daniel	174
Ridout, Sue	103
Riehl, Barbara	105
Riemenschnieder, Nicki	224
Rienhart, Jacque	236
Riha, Kenneth	85, 124, 226
Rinke, Monica	86
Ritter, Colleen	214
Ritter, Dennis	142
Robbins, Bruce	264, 281
Roberts, Connie	87, 213
Roberts, Glen	137, 176
Roberts, J.	281
Roberts, Lynda	88
Robertson, Tam	115
Robison, Becky	86, 87
Robinson, Arnie	281, 282
Robinson, Dave	137
Robinson, Don	130
Robinson, Greg	138
Robinson, Jeff	137
Robinson, Raul	222
Robison, Terri	109
Robson, Nancy	85
Rocha, Lina	81
Rocha, Socorro	86
Rochel, Kathy	237
Rockwell, Ray	145
Rodney, Dr. Joseph	347
Rodowick, Julie	80
Rodrigues, Donna	103
Rodrigues, Mario	262
Roefers, Ed.	91
Rogers, J.	217
Rogers, Peggy	86, 99
Rohman, Ruth Ann	214
Roletto, Pat	109
Roller, Laurie	99, 232
Rollins, Boyd	142
Rollins, Ralph	137
Roniers, Diane	115
Rooten, Bob	93, 95
Rose, Ed	148
Rose, Janette	233, 236
Rosen, Ellen	86
Rosenbaum, Jim	85
Rosenbaum, Ron	181, 271
Rosenberg, Charles E.	82
Rosenthal, Ron	90
Ross, Barry J.	134
Rossi, George	92
Ross, Linda	120
Rossini, Yvonne	121
Rossoll, Kathy	121
Rossoll, Kim	121
Rost, Norman	59, 160
Rotchstein, Chris	93, 95
Rothman, Richard	181
Rousseau, Patti	233
Row, Satchi V.	85
Rowlins, Mike	211
Roy, Liz	83
Ruberstein, Barbee	119



Rubenstein, Robert 181  
Ruff, Ken 127, 262  
Ruffing, Bill 286  
Ruffner, Diane 121  
Ruja, Dr. Harry 161  
Rush, Candy 89  
Rustad, Barbara 224  
Rybarczyk, Richard 90, 213

## S

Sack, Henry 92  
Sadoski, Doris 341  
Salamy, Phil 141  
Sampson, Sue 83  
Samuelson, Cari 181  
Samuelson, Ray 134, 267  
Sanbonmatsu, Bruce 144  
Sanchez, Maria 86  
Sanchez, Rudy 175, 176  
Sand, Bill 122  
Sand, Russ 134  
Sander, Michael 93, 94  
Sanders, Cindy 106  
Sanders, Marcia 107  
Sandoval, Jerry 213  
Sanson, Kimball 82  
Saras, Mike 144  
Sarot, Chris 237  
Saterdahl, Kathy 121  
Sauer, Kris 144  
Sawyer, Bette 86  
Sawyer, Janet 120  
Sawyer, Robert 95  
Saxon, Craig 130  
Sayer, Richard 122  
Schaefer, Liz 119  
Scharbach, Stacie 103  
Scharbarth, Ryan 130  
Schenk, Ed 222  
Scherer, Joanne 86  
Schick, Bette 84  
Schieback, Bruce 92  
Schiff, Pete 131  
Schindler, Debbie 109, 237  
Schlosser, Brent 85  
Schmad, Pamela 99  
Schmid, Donald 124  
Schmid, Ronald 124  
Schnitz, Jim 127  
Schneider, Gary 267  
Schneider, Phillis 82  
Schoebinger, Susie 227  
Schoenborne, Bonnie 83

Schoenhole, Kenneth Almo 92  
Scholfield, Sandra 213  
Schopp, Dr. John 161  
Schriefer, Gail 121  
Schrup, Kathy 80  
Schrupp, Manfred H. 182  
Schug, Charles 94  
Schull, Suzie 222  
Schultz, Bill 122  
Schultz, Debbie 105, 233  
Schum, Jodell 89  
Schumann, Lucy 80, 224  
Schwaabe, Doug 138  
Schwaabe, Nick 138  
Schwartz, Debbie 84  
Schweitzer, Jeanie 236  
Schwien, Sandi 105, 232  
Scott, John 214  
Scurr, Rich 137  
Scurrah, Bob 218, 222  
Scurrah, Rhonda 80  
Secphert, Jill 227  
Sedlecek, Kathy 103  
Seek, Dennis 124  
Seeley, Lorraine 83  
Seever, Barbara 81  
Seegerblom, Kris 89  
Seims, Steve 127  
Selden, Robert 85  
Self, J. 275  
Seligman, Steve 129  
Semenick, Kathy 80  
Senour, Doug 122  
Sero, Richard 95  
Severson, Nancy 233  
Seymour, Nancy 115  
Sharkey, Pat 121  
Shaw, Dennis 244, 245, 247, 251, 252, 258, 259, 261  
Shaw, Laurie 85  
Shaw, Nancy 109, 236  
Shaw, Sue 113  
Shean, Dot 113, 237  
Sheefer, Mike 124  
Shellabarger, Tom 257  
Shepperd, Barry 271  
Sherbo, Linda 175  
Sheridan, Mary L. 82, 83  
Sherry, Larry 209  
Sherry, Terry 175  
Sheug, Ip Pow 94  
Shewmaker, Teri 107, 224  
Shideler, Jan 233  
Shields, Valerie 237  
Shiner, Robin 84  
Shreading, Kim 89  
Shipe, Steve 137

Shirk, Steve 138  
Shook, Ken 134  
Shull, Suzie 119  
Siebrand, Bruce 131  
Siegal, Linda 233  
Siegal, Steve 93, 95  
Sigma, Sharon 233  
Signaigo, Jane 232  
Simon, Bob 267  
Simmons, Mary 210  
Simpson, Paula 89  
Singer, Jackie 105, 189  
Silva, Greg 127  
Silverthorn, Frances 88  
Silveus, Barry 134  
Simko, Cindy 99, 189  
Simon, Bob 94  
Simpson, Molly 119  
Simonsen, Wendy 86  
Singer, Karen 84, 100  
Sipe, Sandy 82, 85  
Sipe, Brian 248, 250  
Spizer, Ken 122  
Sivacoe, Robert 137  
Skalecky, John 267  
Skinner, Mary 86, 87  
Skitt, Mike 131  
Skough, Karen 113  
Skrobiga, April 235  
Sladky, David 170, 177  
Slaton, Marilyn 99  
Slaughter, Julie 235  
Slocum, David 95  
Smales, Dianne 113  
Smith, Brian 144  
Smith, Debbie 99, 235  
Smith, Dee Dee 107, 119  
Smith, Dennis 264, 275, 281  
Smith, Georgene 105, 189, 237  
Smith, Jean 83  
Smith, Jim 91  
Smith, Linda 86  
Smith, Margaret 84  
Smith, Margot 170, 219  
Smith, Pat 111, 121, 235  
Smith, Randy 137, 226  
Smith, Sharlene 213  
Smith, Steve 90  
Smith, Steve C. 92  
Smith, Steve 137  
Smith, Stu 144  
Smith, Terry 125, 177  
Smith, Tom 138  
Smith, Scot 86, 87  
Snell, Chuck 92  
Snodgrass, Chuck 122  
Snowden, V. 214, 216  
Solbu, Gary 170  
Soldner, Helmet 160  
Soldo, Pat 84  
Solomon, Michele 99  
Somasundaram, Daya 85  
Soper, Dan 91  
Souders, Scott 138  
Southard, Gary 142  
Southcoth, Ken 142  
Sovel, Richard 91  
Sowler, Valerie 232  
Speicher, George 123  
Spellman, Maki 100  
Spencer, Diane 226  
Spencer, Sue 112  
Speilberger, Jan 253  
Spilger, Mike 134, 267, 268, 269  
Spillane, Tony 83  
Spirka, Linda 103  
Spradlin, Debbie 88  
Sprenger, Lois 226  
Squires, Nancy 212  
Stackhouse, Wendy 121  
Stacy, Marty 219  
Staff, Jan 113  
Staff, Nancy 89  
Stage, Pam 80  
Stahr, Dallas 246, 251  
Stamp, Diane 111, 210  
Stark, Jim 131  
Stark, Linda 86  
Starnes, Cynthia 80  
Starz, Kris 224  
Stassforth, Nancy 86  
Stassis, Calbmira 226  
Stassis, Millie 103  
Statman, Jan 123, 222  
Steed, Peggy 236  
Steele, Cathy 99  
Steele, Rick 141  
Stein, Kerry 210

Steinert, Marla 107  
Steinhardt, Lillian 24  
Stephenson, John 174  
Sterling, Kent 211  
Stern, Marty 90, 91  
Sternberg, Scott 271  
Sternfield, Hedy 232  
Stevens, Dave 124  
Stevens, Delton 92  
Steward, Eddie 95, 295  
Stewardson, Linda 113  
Stewart, Carla 115  
Stewart, Doug 123  
Stewart, Paulette 111  
Stichman, Kathy 117, 189, 225  
Stickel, Tom 137  
Stifani, Rick 83  
Stites, Francis 161  
Stock, Gary 131, 275  
Stocks, Ron 144  
Stoddard, Amy 119  
Stoffer, Karen 84  
Stoltz, Lois 88  
Stone, Gary 226  
Stone, Shelley 119, 235  
Stonum, Kathy 119  
Storey, Bonny 116, 177, 189, 225  
Straith, Betsy 235  
Straley, Mike 137  
Stransky, Mark 123  
Strauss, Shari 86  
Strum, Randy 137  
Stryker, Kerry 121  
Sucer, T. 281  
Suiter, Judy 115  
Sulhog, Wendy 237  
Sullivan, Marianne 119, 234  
Sullivan, Mary 232  
Sullivan, Sharon 234  
Sullivan, Tom 134  
Sumner, Kathy 102, 237  
Summers, Gayle 226  
Sun, Sy Man 90  
Sutherland, Jan 110, 235  
Sutliff, Sydney 99  
Swan, Dewey 141, 264, 281  
Swancutt, Max 95  
Swancutt, Sharon 81  
Swedberg, Jaye 89  
Swift, C. Shuford 170, 175  
Sword, Gene 135, 222  
Sword, Jack 135

## T

Talamontez, Roger 124  
Tallent, Debbie 117, 189, 225  
Tamkin, Adi 83, 84  
Tanji, Gary 123  
Taulin, Debbie 233  
Taylor, Alan 124  
Taylor, Barbara 175  
Taylor, Bruce 256  
Taylor, Mary Kay 219  
Taylor, Mike 131  
Teague, Steve 127  
Tebor, Dr. Erving 184  
Temple, Sherry 87  
Terill, Betty 117, 224  
Terry, Rob 144  
Teter, Steve 181  
Theile, Mary 84  
Thomas, Bruce 253  
Thomas, Helen 86, 107, 225  
Thomas, Jane 111  
Thomas, Jim 137  
Thomas, Marcia 98, 236  
Thomas, Teri 115  
Thompson, Dave 20, 21  
Thompson, David 211  
Thompson, Jim 139  
Thompson, Karen 115, 234  
Thompson, Margaret 88  
Thompson, Paula 109  
Thompson, Tom 95  
Thornton, Greg 123  
Thornton, Meg 110, 225  
Thousand, Jack 124  
Thudium, Mary 72, 73  
Thudium, Steve 72, 73  
Thuner, Jim 127  
Turnipseed, Jane 210  
Thursby, Robert 85  
Tidwell, Robin 105  
Timbrook, Kim 83



Timmins, Mike	83
Tineo, Don	137
Ting, Sue	109
Title, Nancy	100
Tollerton, Jim	262, 263
Tomashoff, Jim	83
Tonkel, Jeff	138
Tooch, Christine	87
Topper, Heidi	117, 225
Torres, Pinky	86
Tossos, Dr. Leila V.	212
Trask, Grover	137, 222
Treppa, Tricia Ann	121
Trescony, Jeri	83
Triay, Sue	103
Trien, Nguyen T.	85
Trieu Phu, Nguyen	176
Trowbridge, Tom	134
Truax, Yolanda	81
True, Janice	212
Trygstad, Karen	117, 210
Tucker, Diane	88
Tucker, Jennifer	111
Tudal, Marilyn	115, 222, 232
Tuller, Babs	103
Tune, John	95
Tung, Louis	94
Turley, John	127
Turnbull, Tom	145
Turner, Craig	141
Turner, Cris	84
Turner, Dennis	226
Turner, Joan	119, 219, 232
Turowski, Art	214
Tyler, Joseph	212

## U

Ubom, Greg	25
Udov, Sandy	80
Umphres, Mike	175, 209
Unrue, Chris	115
Unruo, Sue	105, 237
Urbach, Bill	137

## V

Vacher, Camille	212
Valdez, John	144
Valencia, Jerry	138
Valentino, Annette	87, 121, 216, 222
Valenzuela, Henri	86
Valenzuela, Oscar	181
Van Beck, Willy	234
Van Byron Sword III, William	94
Vandercok, Ron	123
Van der Wal, William	85, 262
Vanderzwaan, John	83
Van Eik, Helen	105
Van Gorkum, Leon	139, 243, 250
Van Hook, Warren	181
Van Leeuwen, Bill	243, 244, 254
Van Liere, Cotton	232
Van Luri, Melissa	103
Van Velzen, Al	267
Varley, Skip	226
Varnado, Mary Jane	189
Vaught, Jim	142
Vecchio, Joe	148
Vermilya, Jeanne	80
Vezie, Tim	267
Villa, Robert	151
Villar, Tracy	105
Vines, Cindy	107
Vinton, Sue	232
Viramonto, Woody L.	94
Yogel, Theda	118
Yolz, K.	216
Voss, Ron	142

## W

Wade, Ellyn	115, 216, 233
Wadsworth, Sylvia	227
Waitman, Robert	151
Walker, Dana	181
Walker, Dr. Donald E.	164
Walker, Linda	213

Walker, Marie	102
Walker, Thomas	213
Walker, Vicki	115, 222
Walla, Dan	144
Wallace, Jim	91
Walsey, Scott	181
Walsh, Dorothy	87
Walter, Joan	189
Walters, Nancy	174, 189
Wangsgard, Chris	95
Ward, Debby	74, 75, 253
Ward, Dennis G.	82
Ward, Janice	105
Ward, Orene	213
Warmer, Dean Margery	165, 174
Warner, Diane	84
Warren, Dean E. June	167
Warren, Keith	138
Warren, Tom	129
Washington, George M.	212
Wasson, Linda	83, 84
Waterman, Jan	80
Waters, Holly	115
Waters, Linda	236
Wathey, Sherry	113
Watkins, Dave	226
Watkins, Nancy	84
Watson, D.	281
Watson, S.	217
Watt, Richard	94
Watts, Brook	123
Watts, Larry	138
Watts, Carolyn	103
Wax, Charlie	151
Weathers, Carl	243, 244
Webb, Edward	175, 176, 177
Weber, Ann	81
Weber, Kem	138
Weber, Pat	117, 222
Weber, Rod	213
Wehmeyer, Sandy	213
Weigand, Jeff	141
Weigle, Bruce	82
Weiser, Bill	127
Weiss, Robin	100, 233
Weiss, Ron	141
Welch, Linda	84
Welch, Pete	142
Welker, Patt	236
Wells, Dick	281
West, Dale	125
West, Michele	105
West, Rick	137
West, Sue	213
Westerfield, Art	94
Weston, Dave	177
Wetmore, Donna	213
Wetterberg, Karen	113, 232
Weynkoop, Lynn	234
Whalen, Val	105
Wheeler, Charley	134
Wheeler, Steve	138
Wheelock, Linda	107
Wheeter, Dr. Raymond D.	212
Whiffen, Liz	117, 222
Whipple, Chucky	92
Whipple, Cindy	115, 235
Whipple, Laurie	121
Whitaker, Sandra	214
White, Christine	80, 81
White, Don	134
White, Mike	267
Whitehead, Stu	95
Whitehouse, Marsha	84
Whitley, Sharon	121
Whitney, Mark	142
Whitten, Marie	114
Whitt, Shelley	87
Wick, Dr. Arne	159
Wiemken, Nanci	81
Wifman, Ann	89
Wiggins, Perry	83
Wiklund, Grant	151
Wilbue, Carolyn	81
Wilbur, Carolyn	56
Wilbur, Mary Lu	107
Wilder, Larry	82
Wilher, Ann	234
Wilhoit, Pam	99
Williams, Alyce	85
Williams, Chris	86
Williams, Claudia	89
Williams, Cunyon	92, 213
Williams, John	137
Williams, Kathy	103
Williams, Lucy	236
Williams, Sue	237
Williams, Wes	281, 284



Williamson, Christine	88
Williamson, Cindy	105, 234
Willis, Kim	113
Willoughby, Susan	213
Wilson, B.	281
Wilson, Dave	144
Wilson, Dean	131
Wilson, Sandra	86
Wilson, Susan	81
Windsor, Chuck	264, 283
Wingett, Nancy	121
Winner, Jill	105
Wise, Richard	151
Witters, Rob	271
Wolcott, Steve	135, 222
Wolfe, J.	281
Wolpers, Bob	137
Wong, Louis	94
Wong Chee Chin, Joseph	94
Wood, Dick	139
Wood, Kathy	118
Wood, Sandy	131
Woodbury, Lou	235
Woods, Denise	56
Woods, Diarre	56
Woodward, Belle	113
Woodward, Steve	267
Woolsey, Marie	113
Wordell, Cathy	117, 224
Worden, Chuck	91
Worden, Greg	138
Wray, John	123
Wright, Mary	109
Wright, Dr. Richard	161
Wright, Tom	131, 137
Wu, Richard	176
Wyloge, Neal	151

## Y

Yamamoto, Eric	94
Yamate, Susan	224
Yarnell, Evi	237
Yee, Gloria	211
Yettra, Sharyn	57, 106, 219, 225
Yost, Steve	83
Young, Beryl	189, 233
Young, Dave	222
Young, Hal	275, 277

Young, Nat	92
Yuen, Richard	94

## Z

Zanitsch, Teri	88
Zeisler, Cathy	99
Zelazny, Ken	142
Ziegler, Lynne	88
Zinn, Greg	131
Ziskind, Barry	151
Zitmann, Mary	112, 189, 232, 253
Zizzo, Tom	94

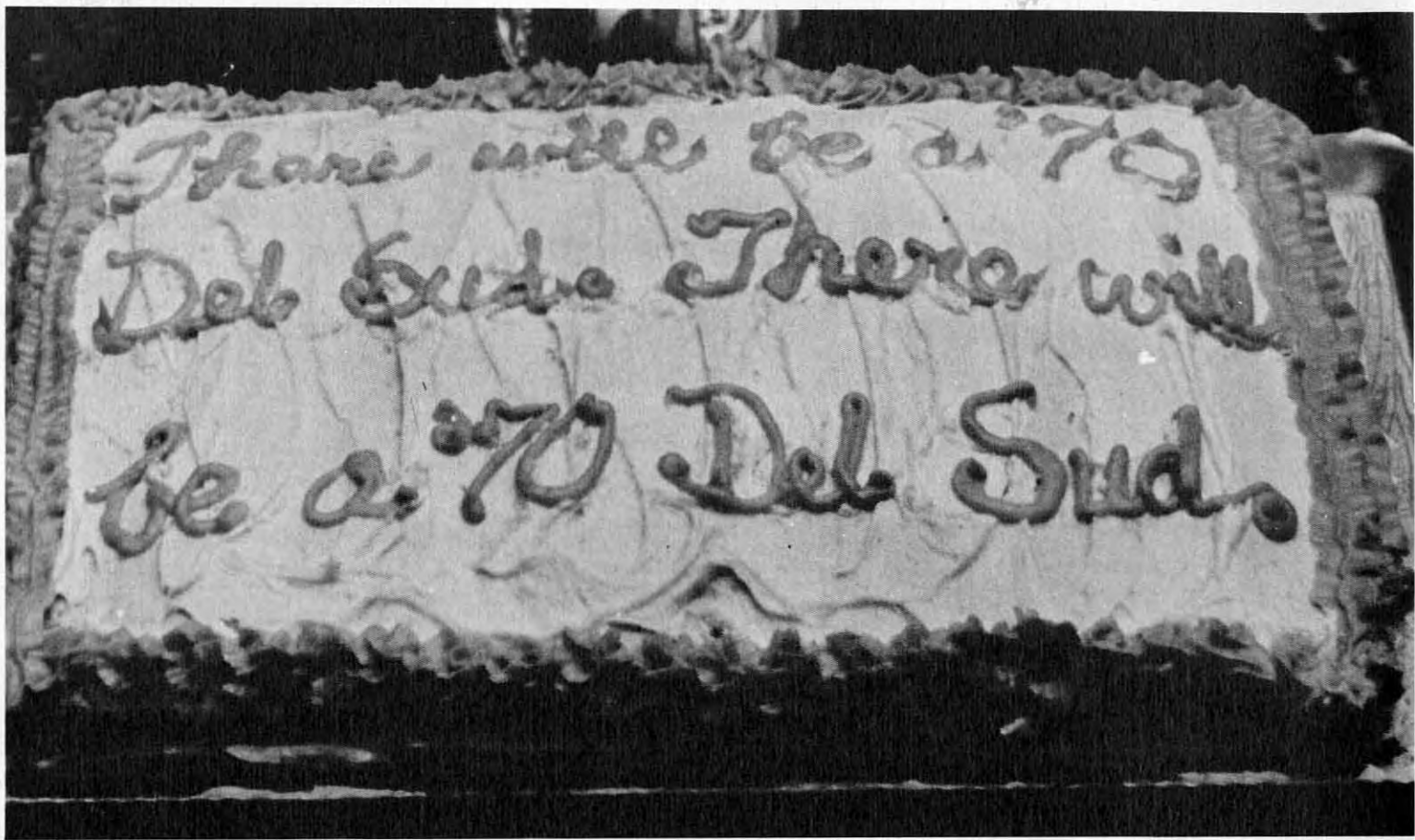

*There will be a '70  
Del Sud. There will  
be a '70 Del Sud.*

Thank you

to all the great people who helped make this book a reality  
to Teresa, Bud and Jim

... to H.M. for the opportunity you passed on to me.

In spite of certain opposing forces, it was a very good year

1969 - 1970

San Diego State

*Roberta Bates*

Editor-In-Chief

DEL SUDOESTE



INSIDE Cover Design  
Wally Balmer  
Bob Wasilewski



SAY MAN, ARE  
YOU READY  
FOR SOME  
SOULFUL DANCING



AS YOU CAN PLAINLY SEE, OUR ART  
WORK LEAVES MUCH TO  
BE DESIRED

TO: RONALD REAGAN  
BOX 1934  
SACRAMENTO,  
CA 95834

GWSIR:  
DON'T YOU WANT SOMEBODY TO LOVE  
DON'T YOU NEED SOMEBODY TO LOVE  
WOULDN'T YOU LOVE SOMEBODY TO LOVE

BRING the  
TROOPS HOME  
NOW  
SUPPORT THE  
MORATORIUM

SMOKE LILY  
PADS NOT  
GRASS!!

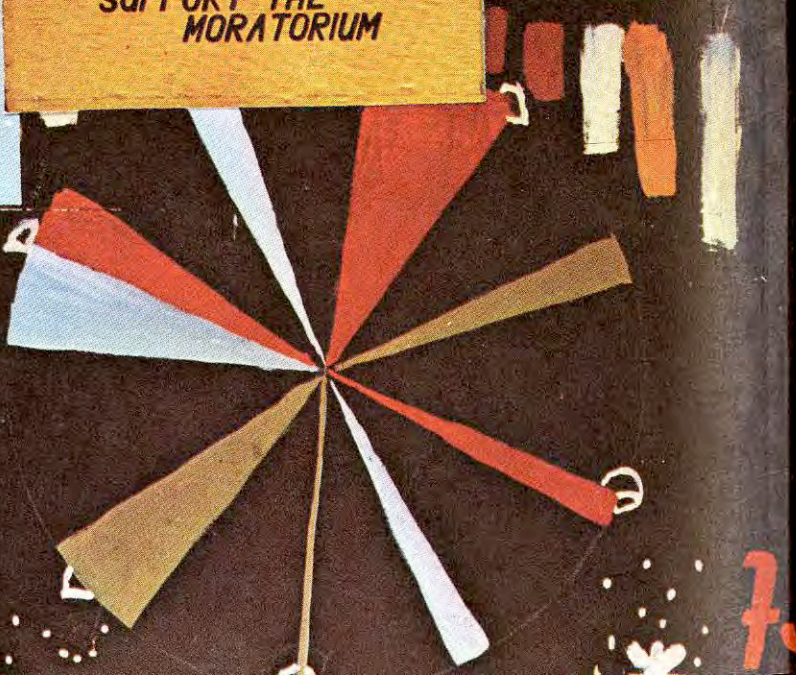

THAN CAN BE  
BETTER  
THEN WHY DOES  
IT SEEM  
LIKE WORK

BORN  
LOVED  
GROW  
LIVE  
LEARN  
LOVE  
BEAR  
TEACH  
REST  
DIE

"Do not  
erase"

THE ODD COUPLE  
OO OO OO OO

HELP  
CANCEL  
OUT WAR

LUST  
LOVE



