



SAN DIEGO STATE UNIVERSITY



3 0650 00405 4868



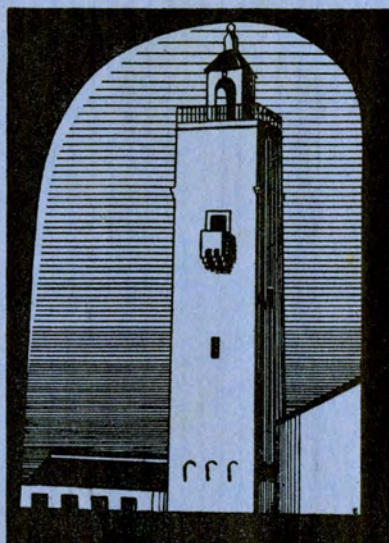

---

EX LIBRIS



DEL  
SUDOESTE  
1931

Back Country

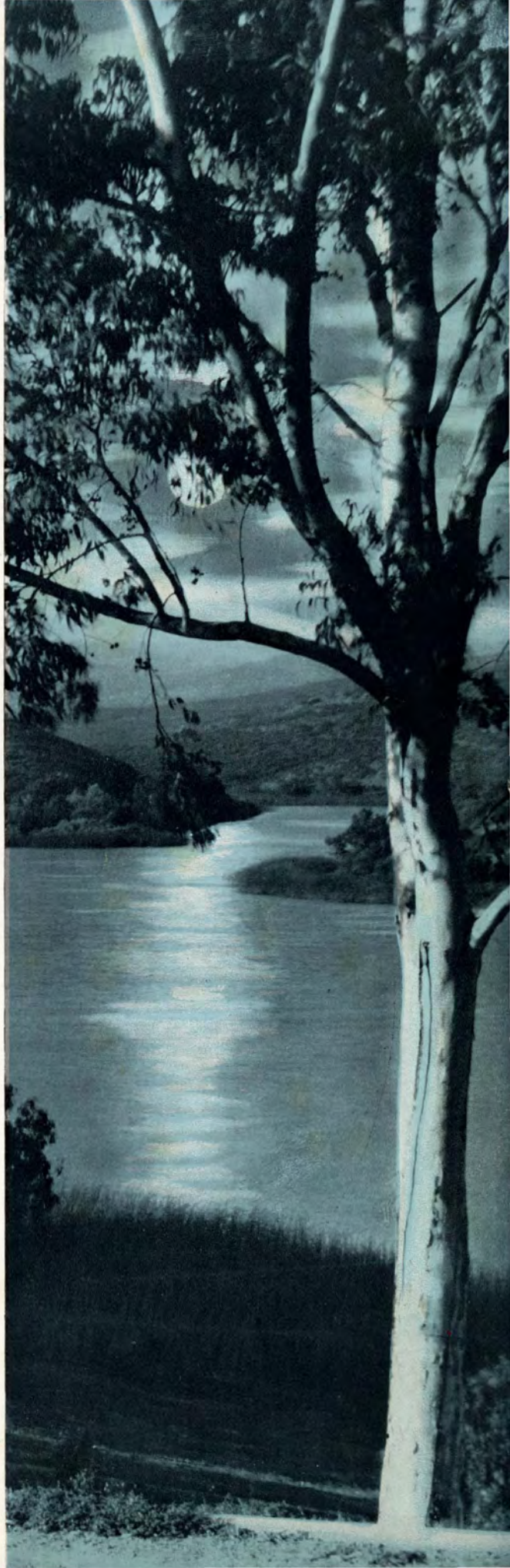



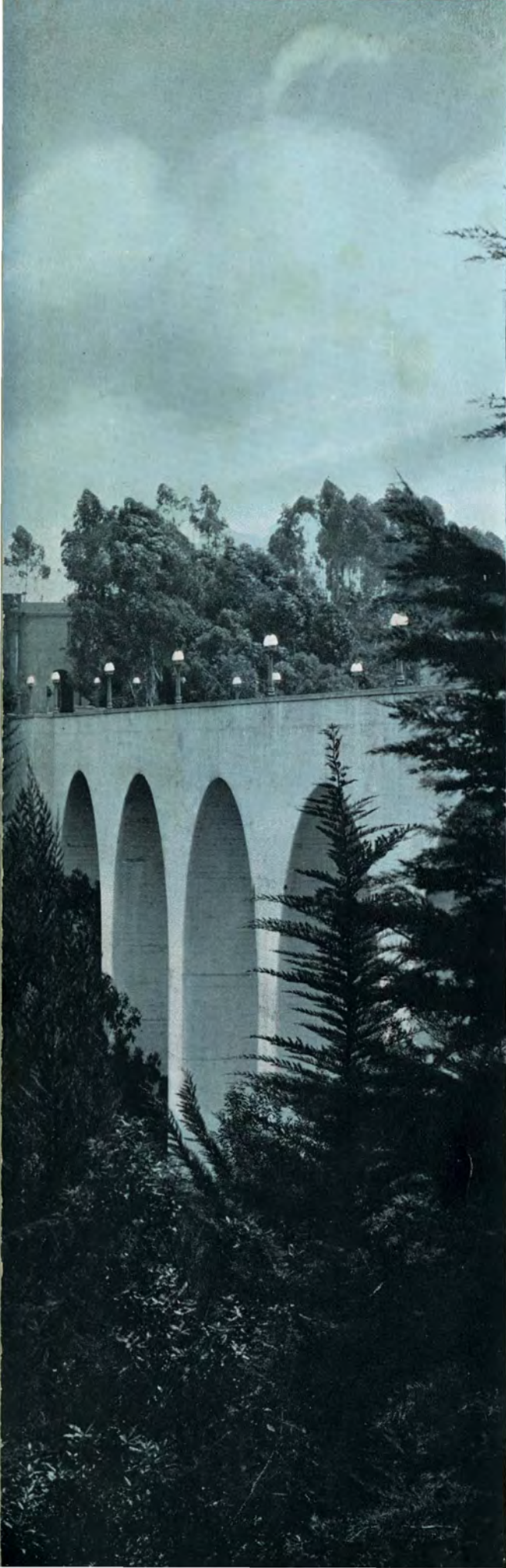

DEL  
SUDOESTE  
1931  
VOL. 29



Calif. State College, San Diego,  
Associated Students

PUBLISHED BY THE  
ASSOCIATED STUDENTS  
OF  
SAN DIEGO STATE  
COLLEGE  
SAN DIEGO CALIFORNIA

California Tower





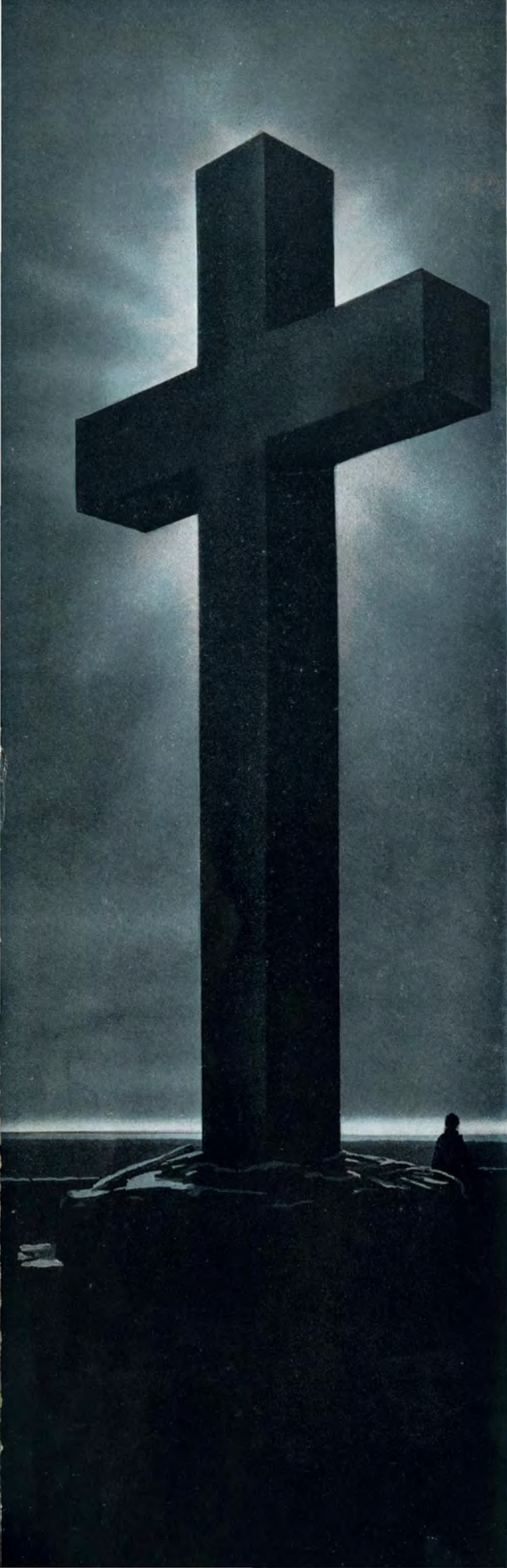

COPYRIGHT 1931  
BY PAUL C. JOHNSON  
EDITOR

Mt. Helix



LD  
718  
D4  
1931  
C.4  
fo.

## OUR THEME

The new campus has automatically placed San Diego State College among the attractions of the city. It is with this in mind that we have chosen our art theme for Del Sudoste 1931. The opening section features famous scenic points in and about San Diego, and the remainder of the book is devoted to the college buildings.

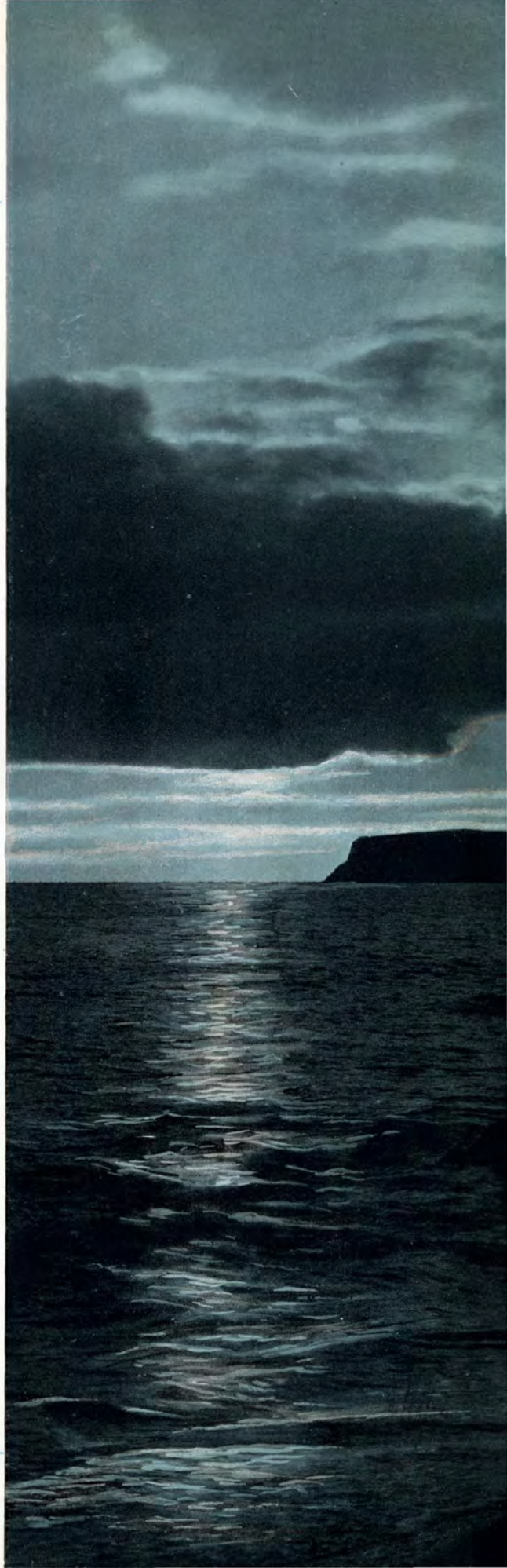





TO  
DEAN ADA HUGHES  
COLDWELL

THIS BOOK



Mrs. Coldwell retired at the end of last semester after having served the school for twenty-three years; first as an instructor, and later as Dean of Women, which office she held for several years past . . . She watched the college grow and worked unceasingly for its advancement. Her absence will be keenly felt on the new campus.







## ORDER OF BOOKS



BOOK THE FIRST

The College

BOOK THE SECOND

Activities

BOOK THE THIRD

Sports

BOOK THE FOURTH

Fraternalism

BOOK THE FIFTH

The Year



# THE COLLEGE





THE PORTALS



Calif. State College, San Diego. Associated Students

D E L S U D O E S T E



ADMINISTRATION

*Nine*



D E L S U D O E S T E

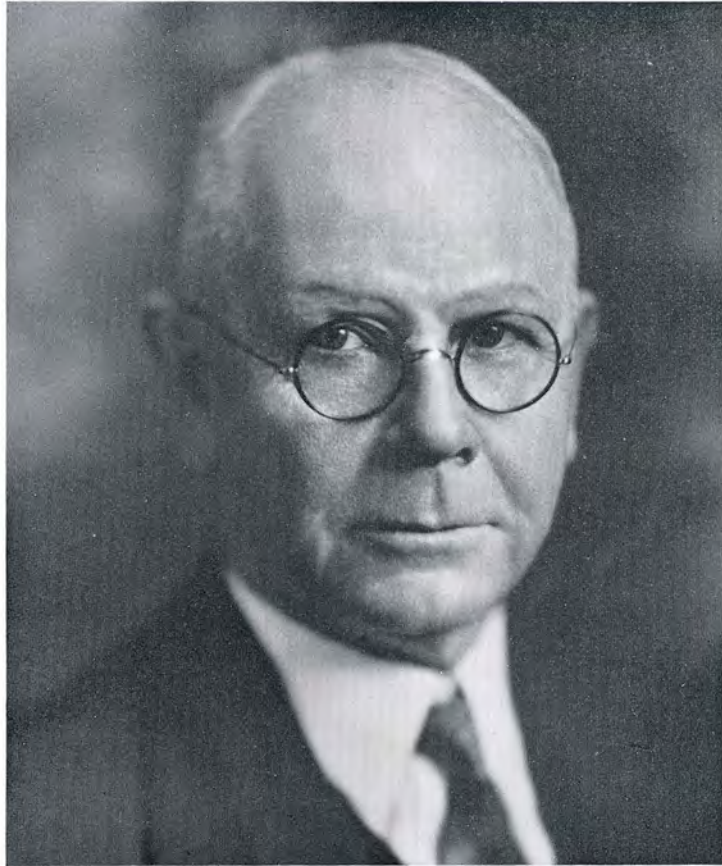

Photo courtesy Sykes Studios

PRESIDENT EDWARD L. HARDY



LD  
7/18  
D4  
1931  
C. 4  
Ref

## D E L S U D O E S T E

### LATE MATURING

Of a sowing of clover seed, some will sprout in a few days, and some it is said will lie dormant before sprouting for several years, maybe as many as ten. The botanists tell us that the seeds which sprout quickly have thin husks and that those that sprout late have thick husks or many layers of husk. It is the old rule of individual difference, and it seems to work out nicely in keeping our lawns enriched with clover, provided we have planted sufficient seed,—and to those who love the delicately flavored clover honey it insures a perennial supply, provided the bees keep working.

All of this is a prelude to the observation that truly "we sigh for what is not." The vision of an upland lawn, sprinkled with clover bloom, is only the dream compelled by a barren, sun baked, adobe campus. Yet some day this campus will be planted, and will be lovely with grass and flowers, shrubs and trees. If this planting must wait, there is another that must *not* wait, and that is the planting of the invisible spiritual seeds that make a college—no desert flowers, no weeds, no dragon's teeth, but the seeds of "truth and honor, freedom and courtesy."

*Edward L. Hardy*



## D E L S U D O E S T E



IRVING E. OUTCALT

### VICE-PRESIDENT

Since 1912 Vice-President Outcalt has been a loyal member of the college. In his administrative capacity, and as head of the department of English, his interests and efforts have availed much. The students are few who have not known Professor Outcalt as teacher and friend.

### DEAN LIBERAL ARTS

As Dean of Liberal Arts, as advisor in charge of lower division students, as Professor of Economics, and as interested counsellor, Arthur G. Peterson fills well a position of vital importance. His studies in vocational research have brought him into personal contact with practically every student of State college.



ARTHUR G. PETERSON



## D E L S U D O E S T E

### DEAN OF WOMEN

For twenty-three years Mrs. Coldwell was associated with State college. For eight years she was head of the Home Economics department. For fifteen years, as Dean of Women, she was friend and advisor to every student of the college. Her helpful influence can be traced in every phase of college activity.



ADA HUGHES COLDWELL



MARY IRWIN McMULLEN

### PLACEMENT SECRETARY

Mrs. McMullen, Placement Secretary, has for the past semester acted as head of a committee of women of the faculty, capably administering the offices of Dean of Women. In her advisory position, she has evidenced as sincere an interest in the college as she did when, several years ago, she was a student at State.



## D E L S U D O E S T E



CHARLES E. PETERSON

### DEAN OF MEN

A friend of the college is Dean Peterson whose duties as Dean of Men, as Associate Professor of Physical Education, and as Director of Physical Education for Men afford everyone the opportunity of knowing him well—of realizing with what sincerity he works, that State college, in all athletic and collegiate endeavor, will rank with the highest.

### DEAN OF EDUCATION

J. W. Ault, Acting Dean of Education, Principal of the Training School, and Professor of Education, merits the position of importance which he holds. Due to his studies of educational problems and methods, he has been able to apply the best of modern education to the advancement of the college Training School.



J. W. AULT



D E L S U D O E S T E

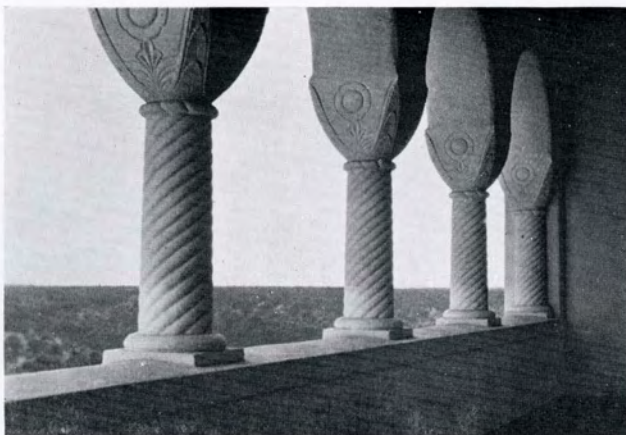

FACULTY

*Fifteen*



## FACULTY

**J**UST as it takes more than buildings to make a college, so it takes more than degrees to make up a college faculty.

It is the inspiration, loyalty and enthusiasm—the personality of the faculty, which waken a genuine love of learning for itself, among the students. As each member of the faculty is wealthy in his store of experience and knowledge, so he imparts to his students a realization that education is truly the development of the capacity for a more intelligent appreciation of the world about us.

San Diego, partly because of its ideal location, has drawn men and women of high scholarship and ability to our faculty as well as a group of nationally known figures who act as associates. Eight of the faculty hold Doctor's degrees. Five have been distinguished with Fellowships.

State college is fortunate in having a faculty with more than degrees, however — a faculty which is interested in the college, which cooperates, and befriends the students, and with courage and insight directs their paths into more useful and more complete lives.



# D E L S U D O E S T E

- JOHN R. ADAMS, M. A.  
*Instructor in English*
- GEORGIA C. AMSDEN  
*Assistant Professor of Commerce*
- LAURENCE E. ANDERSON, M. S.  
*Instructor in Physics and Mathematics*
- GUINIVERE KOTTER BACON, M. A.  
*Training Supervisor, Assistant Professor of Education*
- RUTH G. BAGLEY, A. M.  
*Associate Professor of English*
- O. W. BAIRD, M. A.  
*Associate Professor of Physics*
- FRED BEIDLEMAN, B. Mus.  
*Associate Professor of Music*
- GERTRUDE SUMPTON BELL, M. A.  
*Professor of Psychology*
- MARY BENTON  
*Associate Professor of Art*
- ANNA BOREN
- ELIZABETH McPIKE BROWN, Ph. D.  
*Assistant Professor of French*
- LESLIE P. BROWN, M. A.  
*Associate Professor of Spanish*
- M. EUSTACE BROOM, M. A.  
*Assistant Professor of Education*
- LYMAN BRYSON, M. A.  
*Professor of Anthropology*
- VINNIE B. CLARK, A. B.  
*Associate Professor of Geography*
- KATHERINE E. CORBETT, A. M.  
*Training Supervisor, Associate Professor of Education*
- KENNETH O. COURTNEY, A. B.  
*Assistant Instructor in Biology*
- J. GRANT CRAMER, M. A.  
*Assistant Professor of Modern Languages*
- HELEN LOIS DALE, M. A.  
*Instructor in Biology*
- LESLIE S. EVERTS, B. L.  
*Assistant Professor of Commerce*
- GRACE FRASER, Ph. B.  
*Assistant to Professor of English*
- WALDO H. FURGASON, B. A.  
*Instructor in Biology*
- EDMUND BARKHAM GARNER, A. B.  
*Assistant in Physical Education*
- LULU GERMANN  
*Librarian*
- JAMES M. GLEASON
- EDITH C. HAMMACK, B. A.  
*Training Supervisor, Assistant Professor of Education*
- DOROTHY R. HARVEY, M. A.  
*Instructor in Biology*
- ROBERT D. HARWOOD, Ph. D.  
*Assistant Professor of Zoology*
- MARGUERITE VEASEY JOHNSON, A. M.  
*Registrar, Assistant Professor of Culture History*
- MYRTLE ELIZABETH JOHNSON, Ph. D.  
*Professor of Biology*
- GENEVIEVE KELLY, A. M.  
*Instructor in Sociology*
- LEWIS B. LESLIE, M. A.  
*Associate Professor of History*
- MARY RANKIN MOON, A. B.  
*Instructor in Art*
- ABRAHAM P. NASATIR, Ph. D.  
*Assistant Professor of History*
- BRITTON A. NICOL
- WILLIAM A. NIDA, M. A.  
*Professor of Education, Supervisor of Public School Practice Teaching, Appointment Secretary*
- CHARLES E. NOWELL, M. A.  
*Instructor in History*
- CONSTANTINE PANNUNZIO, Ph. D.  
*Professor of Sociology*
- AUDREY BOWEN PETERSON
- LEO FRANCIS PIERCE, Ph. D.  
*Professor of Chemistry*
- REGINALD POLAND, A. M.  
*Professor of Art*
- ALICE PRATT, Ph. D.  
*Librarian*
- ALICE M. RAW, A. B.  
*Instructor in Physical Education*
- MABEL M. RICHARDS, A. M.  
*Training Supervisor, Associate Professor of Education*
- CHARLOTTE G. ROBINSON  
*Librarian, Training School*
- DUDLEY H. ROBINSON, B. Sc.  
*Instructor in Chemistry*
- SPENCER L. ROGERS, A. B.  
*Instructor in Anthropology*
- CHARLES R. SCUDDER, A. B.  
*Associate Professor of Industrial Arts*
- W. T. SKILLING, M. S.  
*Professor of Astronomy*
- L. DEBORAH SMITH, A. M.  
*Associate Professor of Music*
- MARIAN PEEK SMOOR, A. M.  
*Training Supervisor, Assistant Professor of Education*
- CHRISTINE SPRINGSTON, B. M.  
*Instructor in Music*
- WILL J. STANTON, LL. B.  
*Assistant Professor of Law*
- S. LAVENDAR STOVALL, B. S.  
*Associate Professor of Mechanic Arts*
- JOHN PAUL STONE  
*Head Librarian*
- MRS. S. L. STOVALL  
*Librarian*
- JESSIE RAND TANNER, B. S.  
*Associate Professor of Physical Education, Director of Physical Education for Women*
- FRANKLIN D. WALKER, B. A., Hons. Oxon.  
*Assistant Professor of English*
- W. H. WRIGHT, M. A.  
*Associate Professor of Commerce*

(Note: Refer to following pages for names omitted above.)



# DEL S U D O E S T E



ROY E. CAMERON, PH. D.

*Assistant Professor of Economics*

University of California; Creighton University; Teaching Fellow in Economics, University of California; Professor of Economics, University of Omaha.



MORRIS HUBBARD GROSS, A. B.

*Instructor in Physical Education*

State Teachers College of San Diego; Teacher, Chula Vista Grammar School; Basket Ball Coach, U. S. Marines, U. S. Naval Hospital.



WALTER B. HERREID, A. B.

*Instructor in Physical Education*

Washington State College; Graduate Student, University of California, University of Southern California; Freshman Football Coach, Washington State College; Director of Physical Education, Aberdeen, Washington High School; Director of Physical Education, Santa Maria Union High School; Coach, Huntington Park Union High School.



EVERETT GEE JACKSON, A. B.

*Assistant Instructor in Art*

State Teachers College, San Diego.



L. DEBORAH SMITH, A. M.

*Associate Professor of Music*

Oberlin College; Columbia University; Head of Department of Music, State Teachers College, Winona, Minnesota.



# D E L S U D O E S T E



MARJORIE KELLY, A. B.

*Instructor in Art*

University of California at Los Angeles; Pupil, in Paris, of Andre Lhote, Painter, and of Mme. Alexandre Exter, Russian Stage Designer; Instructor in Fine Arts, Pasadena Junior High School.



CHARLES B. LEONARD, PH. D.

*Professor of History*

University of California; Instructor in History, Lowell High School, San Francisco; Teaching Fellow in History, University of California.



GEORGE R. LIVINGSTON, M. A.

*Associate Professor of Mathematics*

University of California; Instructor, San Diego Junior College; Head of Department of Mathematics, Santa Barbara Junior College.



IRVING E. OUTCALT, M. A.

*Vice-President and Professor of English*

Stanford University; University of Illinois; Travel and Research work in Europe; Head of Department of English, San Diego High School.



DEAN BLAKE

*Instructor in Meteorology*



# DEL SUDOESTE



WALTER T. PHILLIPS, M. A.

University of Washington; University of California; Stanford University; Teaching Assistant in Spanish and Graduate scholarship in Spanish, Stanford University; Assistant Professor of Modern Languages, Willamette University.



FLORENCE L. SMITH, M. A.

*Associate Professor of English*

Northwestern University; University of Chicago; Instructor State Normal School, Oshkosh, Wisconsin.



HARRY C. STEINMETZ, A. M.

*Instructor in Education*

University of California; University of Southern California; Assistant in Journalism, University of the Philippines, Manila; Assistant in Educational Psychology, University of California; Instructor, Glendale Union High School and San Mateo Junior College.



ALVENA SUHL, M. A.

*Assistant Professor of Geography*

University of California; Teaching Fellow, University of California.



V. W. VAN HORNE

*Business Secretary*

[NOTE: Due to loss of films at the last moment, the faculty is not completely represented.]

D E L S U D O E S T E



THE BUILDINGS

*Twenty-one*



# D E L S U D O E S T E

## THE ARCHITECTURE OF THE NEW COLLEGE

BY HOWARD HAZEN

Division of Architecture, State Department of Public Works

Designer San Diego State College



Shaded area shows imaginary site of new college in Spain

In the process of developing a plan for a large institution, such as a college, one of the first problems presented to the architect is that of architectural style. Happily, our difficulty in this regard was easily solved. The style most suitable to locality, tradition and finances was quite evidently Spanish.

In choosing a particular type of Spanish architecture for our group, it was also decided to pick a definite location for the imaginary site, and

also a definite period for the construction.

We assume the location to be the border country between Catalonia and Valencia where the influence of a large Moorish artisan class from Valencia was quite powerful. Here we find the beginning of our group. The central portion and east wing of the Academic building are assumed to have begun under the following conditions: An Italian architect was employed on this work and under his guidance Moorish craftsmen began the structure.

The result of this combination shows in the generally "Lombardic" character of the exterior with occasional touches of Moorish detail. The cornice detail is typically a Catalan

## D E L S U D O E S T E

version of the Lombardic (or Romanesque). The second story arcade is Lombardic. The twin tower entrance motive shows the union of local fortification ideas with Lombardic theory. The great arch stones are peculiar to Catalonia. In the vaulted ceiling of the central entrance we see a Moorish theory of vaulting under the influence of Catalan direction. Perhaps it would be well to call this composite style by its architectural name "Mudejar," a fusion of Christian and Moorish ideas.

The band of glazed tile carried around the entrance lobby is of Moorish design, called the pine tree pattern. The North entrance doorway is of "Mudejar."

On the interior, it will be noted, the building has been very much altered. All that remains of the old work consists of a number of Lombardic grilles and Mudejar arches.

Of the Gothic period which followed that in which the buildings were begun, only one detail remains—that of the twin window in the office of the Appointment Secretary. This type of twin window having a slender central column of stone and pointed or horse shoe arches is a survival of the Moorish motive known as "Ajimez." During the early Renaissance period the



LOMBARDIC. Second-story arcade



## D E L S U D O E S T E



ARCHSTONES—peculiar to Catalonia

building finally reached completion. At this time were added the wings now housing the administrative department and the little theatre. Then, too, it was thought necessary to construct the bell tower over the entrance gateway.

The main portion of the Library building is assumed

to have been erected at about the same time as the central portion of the Academic building. While generally Lombardic in form, this building in its details shows a somewhat greater Moorish influence than any other part of the group. The tower in particular is almost entirely of Moorish conception. A decorative feature of the front gable is another example of the "Ajimez" window.

Within the building are many examples of the mingling of the two styles. The ceiling of the charging room is Lombardic in character and also the wall grilles, while the counter end of the room with its triple arches is of Mudejar type.

The counter front itself is of tile showing a pattern of Persian origin. Entering the main reading room through a Mudejar doorway one observes that the roof trusses have the broad



GOthic REMNANT  
Window of Appointment  
Section

## D E L S U D O E S T E

soffits typical of many Mudejar roof beams; also that the stenciled decoration is decidedly Moorish. However, the arches leading to the reference room as well as those of the balcony are of Lombardic style.

The decoration of the reference room is distinctly Moorish with the characteristic wall board of pine tree pattern.

It has been assumed that the east wing of the building was added during the early Renaissance period which accounts for the style of the exterior arcade. The western portion of the Science building also was built during this time, but the main portion is of recent origin.

The Training School building and the Shop building are Renaissance in style and need not be described further.

Just why this particular type of Spanish architecture was chosen for the principal build-



The Tower is almost entirely of Moorish conception



EARLY RENAISSANCE—Accounts for style of exterior arcade



## D E L S U D O E S T E



IGNORE—Shop Building Renaissance;  
need not be described

ings may not seem evident to those who are accustomed to the Renaissance Spanish so popular generally throughout Southern California. However, a study of the many interesting villages and cities of Spain reveals that a diver-

sity of styles of closely related character adds greatly to the charm of the whole composition. Future buildings of the school will undoubtedly be principally of the classroom type and as the grouping of windows in classrooms adapt themselves most readily to the expression of the Renaissance it is probable that future buildings will be largely of that style. With this thought in view an earlier type of architecture was adopted for the principal buildings.

How successful the final result will be depends upon the care and skill with which these future units are carried out, and last, but equally important, the art with which the landscape planning is developed. It is to be hoped that all those interested in the growth of the school will unite in this effort to form a campus which will become a pleasant recollection to the graduate and a source of enjoyment to the student body.

D E L S U D O E S T E



CLASSES

*Twenty-seven*



## THE CLASS OF '31



Ronald Millar

Earl Nation

The Class of '31, numbering almost 90, is proud of the distinction of being the first class to graduate from the new State college. The officers of the class,— Ronald Millar, President; Betty Rush, Vice-President; Eleanor Parker, Secretary; and Earl Nation, Treasurer, have attempted to set pre-

cedents for graduating classes of the future.

A Senior banquet, coming at the end of Senior week, held near the end of the semester, especially honored graduates of February. During Senior week, an assembly was presented by the class.

On Founders' Day, of this year, the Senior Class participated in the Dedication program and open house, in caps and gowns.

Carrying on the tradition of previous classes, commencement week will culminate with the annual Junior-Senior Prom, following graduation.

Graduation, and the impressive academic procession is to be held on the Campus the afternoon of June seventeenth.



Betty Rush

Eleanor Parker

# DEL S U D O E S T E

PERCY ALLEN

*A. B. Physical Education Major*  
Football '26, '27, '29, '30;  
Charter member Sigma Alpha;  
President Sigma Alpha '30; Sack  
Rush '25, '27, '28.



BERNICE E. BRAND

*A. B. Presecondary*  
S. A. B. E. Club; El Club Azteca  
'29, '30, '31; President El Club  
Azteca.

ERMENIE H. BENSON

*A. B. Elementary Certificate*



MARTHA T. BROWN

*A. B. Elementary Certificate*

MAYBELLE BICKERTON

*A. B. Elementary Certificate*  
Shen Yo.



ROY BURGE

*A. B. Junior High Credential*  
Kappa Delta Pi; Golden Quill;  
Literary Editor Aztec '28; Col-  
umnist Quetzal '30, '31; El  
Palenque Board '29, '30; Poetry  
Editor '31.

MABEL M. BOND

*A. B. Elementary Certificate*



DOROTHY CADWELL

*A. B. Junior High Credential*



# D E L S U D O E S T E

LOUISE E. CALDER  
*A. B. Elementary Credential*



MARY E. DAVIS  
*A. B. Presecondary*



FLORENCE H. CRANE  
*A. B. Elementary and Junior High Credential*  
Phi Sigma Nu



MARGHERITA DOMENIGONI  
*A. B. Elementary Certificate*



EVA L. CUNNINGHAM  
*A. B. Elementary and Junior High Credential*  
Kappa Theta; W. A. A. Numeral and Letter; Women's Swimming Mgr. '30; Women's Baseball Mgr. '30; Women's Physical Education Club '29, '30.



EUGENIA F. DONNELLY  
*A. B. Elementary, Physical Education*  
Rowing '28, '29; Swimming '30; Y. W. C. A. '29, '30, '31; College Y Cabinet '30, '31.



MARIAN F. DAILY  
*A. B. Elementary and Junior High Credential*



MERRILL G. DOUGLASS  
*A. B. Junior High Credential, Physical Education*  
Macalester College, St. Paul; Kappa Phi Sigma; Kappa Delta Pi; Cross Country '30; Basketball '31.



# DEL SUDOESTE

BESSIE A. ELLIOTT

*A. B. Elementary and Junior High Credential*  
Milwaukee State College; Kappa Delta Pi; Biology Journal Club; Psychology Club; S. A. B. E.



RUTH E. FULTON

*A. B. Presecondary*



JANE N. FRANCE

*A. B. Presecondary*  
Shen Yo; Aztec '27, '28, '29; Del Sudoeste '28, '29, Editor '30; Campus Cacti '30; El Palenque '31; A. W. S. Board; Cetza '30, '31; Inter-sorority Council '30; College Women's Y '31.



EDITH C. GARDNER

*A. B. Elementary and Junior High Credential*  
Denison University; Illinois State Normal; S. A. B. E.; Psychology Club.



HARVEY FRANKEN

*A. B. Presecondary*  
El Club Azteca '28; Cross Country '28; Track '29; Cross Country '29, '30; Harriers' Club '30; Track Manager '31.



OLA A. GOODWINE

*A. B. Elementary*  
Phi Sigma Nu; Treble Clef '28, '29, '30.



CATHERINE FRIESEN

*A. B. Presecondary*



MARIAN L. HAMMOND

*A. B. Junior High Credential*





# DEL S U D O E S T E

LILLIAN HARMON  
*A. B. Elementary Credential*  
Phi Kappa Gamma.



CHRISTINE V. HAYLER  
*A. B. Junior High, Music*  
Kappa Delta Pi; Treble Clef '28,  
'29, '30, '31; Mu Gamma;  
Philharmonia.



LUCILLE HARRIS  
*A. B. Presecondary*



JESSIE B. HERZER  
*A. B. Elementary and Junior*  
*High Credential*



LUCILE B. HATTRUP  
*A. B. Junior High*  
Chico State College; University  
of California.



JACK HOHEISAL  
*A. B. Elementary*  
Eta Omega Delta; Student Coun-  
cil '29, '30; Football '28; Bas-  
ketball '28, '29, '30; Baseball  
'28, '29, '31; Sigma Alpha,  
Secretary-Treasurer '31.



BESSIE M. HAUGH  
*A. B. Elementary Certificate*



ANABEL C. HOLLOWAY  
*A. B. Elementary and Junior*  
*High Credential*  
Kappa Theta



# DEL SUDOESTE

GERALDINE H. HOPPIN

*A. B. Liberal Arts*  
Rochester Junior College, Minne-  
sota; S. A. B. E.



LORENNE R. LAUBMEYER

*A. B. Junior High, Art Cer-  
tificate*  
S. A. B. E.; Art Guild, Treas-  
urer '28, '29, '30, '31.

MARGERET E. HOUSTON

*A. B. Elementary and Junior  
High Credential*  
S. A. B. E. '29, '30, '31; Psy-  
chology Club '30, '31; El Club  
Azteca '30, '31; Kappa Delta  
Pi '31; El Palenque '30; Editor  
El Palenque '31; Aztec '30, '31.



FLORENCE LINGLE

*A. B.*

GEORGE W. KALSTROM

*A. B. Elementary and Junior  
High Certificate*



ALFRED W. LOUCKS

*A. B. Junior High; Pre-legal*  
Kappa Phi Sigma; Freshman Bas-  
ketball '27; Freshman Tennis  
'27; Assembly Chairman '31;  
Football Manager '31.

MARIANNE E. KING

*A. B. Elementary and Junior  
High Certificate*  
Phi Kappa Gamma; Cetza '30,  
'31; Inter-sorority Council '30;  
Rowing '29, '31.



JAMES LOWRIE

*A. B. Pre-legal*  
University of Minnesota; Editor  
Aztec '30, '31; Council of  
Twelve '30, '31; Del Sudoeste  
'29; El Palenque '31; Campus  
Cacti '29, '30, '31; Golden  
Quill; Finance Board '31; Book-  
store Committee '30, '31; Dedi-  
cation Day Address '31.



# D E L S U D O E S T E

KATHLEEN I. LYNCH

*A. B. Junior High Credential*



REGINA L. McCAUGHAN

*A. B. Elementary Certificate*



WILLIAM J. LYONS

*A. B. Presecondary, History*  
Delta Pi Beta; International Relations Club; Philharmonia; Men's Glee '29, '30, '31, President '31; Men's Quartet '29; Skull and Dagger, Lead in Aztec Follies '28; "Unfinished Symphony"; "Taming of the Shrew"; "Comedy of Errors"; "The Travellers"; Play Tournament Winner of Best Individual Acting Trophy '31.



JAMES B. McLEES

*A. B. Presecondary*



THEODORA MAHAN

*A. B. Elementary and Junior High Credential*  
Delta Chi Phi.



MILLICENT L. MILLAR

*A. B. Elementary Certificate*



COLIN McARTHUR

*A. B. Presecondary, Economics*  
Tennis '28, '29, '30, '31; Tennis Captain '28; President Tennis Club '31; Wrestling '30; Band '28, '29, '30.



RONALD MILLAR

*A. B. Junior High Certificate*  
Phi Lambda Xi; Treasurer Class '28; President Class '31.



# DEL SUDOESTE

MARTHA L. MILLER  
A. B.



EDWIN H. NAQUIN  
A. B. Junior High Credential  
Kappa Delta Pi; El Club Azteca.



WINIFRED MOBBS  
A. B. Junior High Certificate  
Psychology Club '30, '31.



EARL NATION  
A. B. Presecondary  
Treasurer Class '31.



DOROTHY MOFFAT  
A. B. Junior High Credential  
Kappa Delta Pi; El Club Azteca.



MARY NEWMAN  
A. B. Elementary Credential  
Delta Chi Phi.



BETTY A. NAQUIN  
A. B. Junior High Certificate  
U. C. L. A.; Shen Yo; President  
A. W. S. '30, '31; President  
Theater Guild '29; "Taming of  
the Shrew"; Skull and Dagger;  
Charter Member Cetza.



DORIS M. NICHOLLS  
A. B. Elementary and Junior  
High Certificate





# DEL SUDOESTE

MARY K. NOWAG  
*A. B. Elementary and Junior  
High Certificate*



DONALD D. RITCHIE  
*A. B. Elementary and Junior  
High Credential*



RUTH P. ORTLIEB  
*A. B. Elementary Certificate*



SYLVIA N. ROCK  
*A. B. Junior High Credential  
Phi Sigma Nu; Kappa Delta Pi;  
Cetza '31.*



ELEANOR S. PARKER  
*A. B. Elementary and Junior  
High Certificate  
Phi Sigma Nu; President Class  
'28; Secretary Class '29; Secre-  
tary Class '30; Secretary Senior  
Class '31; Student Council '30;  
Cetza '30, '31; Secretary A.  
W. S. '30, '31.*



WILLIAM J. RUMSEY  
*A. B. Physical Education  
Football '27, '28, '29, '30;  
Kappa Phi Sigma; Swimming  
'28; Charter Member Sigma Al-  
pha; Sack Rush '27, '28, '29,  
'30.*



AUDREY B. PATERSON  
*A. B. Elementary Credential  
S. A. B. E.; College Y, Secretary  
'28, Vice-President '29, Presi-  
dent '30; A. W. S. Board '28,  
'29; Charter Member Cetza '29,  
'30.*



ELIZABETH B. RUSH  
*A. B. Liberal Arts  
Sigma Pi Theta; Inter-sorority  
Council '28; Secretary '29; Az-  
tec '28, '29; Society Editor '30,  
'31; Rowing '28; W. A. A.  
Council '31; Guild of Letters;  
Aztec Follies '30; Vice-President  
Senior Class '31.*



# DEL S U D O E S T E

HARRIETTE L. SARGENT

*A. B. Junior High Credential*  
Skull and Dagger; Aztec '28,  
'29, '30, '31; Handbook '30;  
Guild of Letters; Aztec Follies  
'28, '29, '30; "His Father's  
Boots"; "Uncle Tom's Cabin";  
"Paris Labels"; Student Director  
One-Act Play Tournament; Pub-  
licity Committee, Drama.



MARY C. SMITH

*A. B. Junior High Certificate*  
Whitman College.

MINZELL M. SCOTT

*A. B. Junior High Credential*  
Tau Zeta Rho.



HELEN T. STEVENS

*A. B.*

ELIZABETH L. SHEPARD

*A. B.*



CHARLES L. THORP

*A. B. Presecondary, Economics*  
Tennis Club '31.

ANNIE G. SIMPSON

*A. B.*



THORA H. THUDIUM

*A. B. Junior High Credential*



# DEL SUDOESTE

HARRY A. TOWNSEND

*A. B. Presecondary, Chemistry  
Lambda Delta Lambda; Cosmo-  
politan Club '29; Psychology  
Club '30, '31.*



LOIS M. WALTERS

*A. B. Presecondary*

TERESA TURINETTO

*A. B. Elementary and Junior  
High Certificate*



WELLESLEY G. WEBBER

*A. B. Junior High Credential  
Sigma Lambda; Men's Glee.*

EUGENE de bac VACHER

*A. B. Presecondary, Music  
Delta Pi Beta; Cosmopolitan  
Club '28; Orchestra '28, '29,  
'30, '31; Men's Glee '28, '29,  
'30, '31; Band '29, '30, '31,  
President; '29, '30, Vice-Presi-  
dent '31, Secretary; Executive  
Secretary Music; '28, '29, '30,  
'31; Aztec Follies '28, '29;  
Music; Director '30; Debating  
'28, '31; "Once There Was A  
Princess"; "Queen Takes The  
Castle"; "Travelers"; "Comedy  
of Errors"; Skull and Dagger;  
Philharmonia.*



GLADYS A. WILSON

*A. B. Elementary*

ARLENE F. WALKER

*A. B. Elementary Certificate*



JOHN K. YAMAMATO

*A. B., Commerce  
Football, Frosh Captain '27;  
Football '28, '29, '30; Baseball  
'27, '28, '29; Track '27, '28.*

LUCILE G. ZWECK

*A. B. Physical Education  
W. A. A. Secretary '29, Vice-  
President '30, President '31;  
S. A. B. E.; Women's Physical  
Education Club; Psychology  
Club; Biology Journal Club;  
Student Council '31; Cetza; A.  
C. A. C. W. Conference; Dele-  
gate at Washington '29, at Mich-  
igan '30; Del Sudoeste '30.*



# DEL SUDOESTE

LINWOOD R. BROWN

*A. B. Physical Education*  
Kappa Phi Sigma; Track '28,  
'29, Captain '30; Varsity Foot-  
ball Manager '28; Aztec '29,  
'30; Cross Country '28, '29,  
'30.



MARY HARRINGTON

*A. B. Elementary Certificate*  
Arizona University; Phi Omega  
Pi.



JAMES CLARK

*A. B. Junior High Certificate*  
Tau Delta Chi.



CHARLOTTE C. NAGEL

*A. B. Presecondary, History*



LAURA FOSTER

*A. B.*



FRANCES THORKELSON

*A. B. Junior High Certificate*  
Montana State Normal; Kappa  
Delta Pi '30, President; Art  
Guild '29, '30; S. A. B. E.;  
Treble Clef '29, '30.



WINIFRED W. GREEN

*A. B., Music*  
Shen Yo; Mu Gamma; Philhar-  
monia; Treble Clef '30, '31;  
Treble Clef Quartet '30, '31.



CATHERINE H. WELCOME

*A. B. Elementary and Junior  
High Certificate*





# D E L S U D O E S T E

DONOVAN A. AULT

*A. B. Presecondary, Legal  
Omega Xi: Football '27, '28,  
'29, '30, Captain '29; Basket-  
ball '27, '28, '29, Manager '30;  
Baseball '28, '29, '30, '31.*

IOLA M. BARGER

*A. B. Elementary Certificate*

JOSEPH L. KELLER

*A. B. Presecondary*

L. W. BATEMAN

*A. B. Elementary Certificate*

CLARA F. KIRKLAND

*A. B. Elementary Certificate*

HOMER F. BRIGGS

*A. B. Elementary Certificate*

GENEVIEVE P. McFALL

*A. B., Art*

MILTON CAMERON

*A. B. Elementary Certificate*

EMMA F. NELSON

*A. B. Junior Certificate*

ELINOR M. CHASTAIN

*A. B. Junior Certificate*

MARGERET RITCHIE

*A. B. Elementary and Junior  
High Certificate*

ALTA L. CROW

*A. B. Elementary and Junior  
High Certificate*

RALPH R. SMALL

*A. B. Presecondary*

ROBERT N. GOODWIN

*A. B. Presecondary  
Omega Xi: Student Council '30;  
Inter-fraternity Council '30, '31.*

HAZEL L. THRASHER

*A. B. Junior High Certificate*

JULIA S. HEMENWAY

*A. B. Elementary*

MYRTLE WHITMORE

*A. B. Presecondary*

# D E L S U D O E S T E

## JUNIOR CLASS

Members of the Junior class have individually upheld the honor of the Juniors this year—they have been prominent in administrative, scholastic, and athletic activities, and have been outstanding in the scholastic, dramatic, art, and literary branches of the Arts Guild. Eight lettermen of the varsity football team were members of the Junior class.



KELLY  
KEITH

MCDONALD  
POWELL

As an organized class, the Juniors were not active until nearly the end of the school year. At that time the Juniors acted as hosts to the Seniors at the traditional Junior-Senior Prom which is given each June.

When Arthur Kelly, president of the class, and Miss Ann Powell, treasurer, left school before the end of the spring semester, the duties of administration were taken over by Archie McDonald, vice-president, and Elizabeth Keith, secretary.



# DEL S U D O E S T E



Samuel Alder, Margaret Anderson, Donald Bates, Marian Bayless, Jasper Bell  
 Lewis Bentley, George Berry, Lawrence Boydston, Clara Louise Butler, Dorothy Chapman  
 Wellington Clements, Dorothy Cook, Gordon Cox, Edward Cressler, Elzada Davis  
 Elden Dilley, Ethyl Eckert, Morgan Elliott, Gordon Ellis, Milford Ellison

# DEL S U D O E S T E



Wayne Groshart, Fenton Garfield, Marjory Hart, Olive Hart, Lewis Hartshorn  
Joan Harvey, Alice May Howard, Kenneth Imel, Marjory Jones, Charles Keeney  
Elizabeth Keith, Arthur Kelly, William Kellogg, Hazel Lager, Eugene LaFond  
Mirla LaPlant, Jean Lichty, Archie MacDonald, Arline Martin, Evelyn Martin



# DEL SUDOESTE



Alice Mellott, George Merriken, Beulah Menery, Clayton Murdock, Paul McMichael  
 Elma Naylor, Lambert Oaks, Josie Otwell, George Payne, Bernice Pederson  
 Virginia Place, Ann Powell, Osmand Ritland, Alta Robbins, Mary Glen Roche  
 Gene Shapley, Ann Simmonds, Elenore Smith, Ralph Smith, Ethyl Spicer

# DEL S U D O E S T E



Martha St. Martin, Mary Stearns, Evelyn Steers, Fred Stevers, Arthur Swarner  
 Faye Taylor, Zelma Vandecar, Grace Walker, Winifred Varney, Fred Vogt  
 Annlouise Wagner, Alice Watson, Clifford Walker, Clifford Wells, Alice Winter  
 Ione Wright, Connie Gruber, Mildred Liljegren, Robley Veall, Michael Goodbody



# D E L S U D O E S T E

## SOPHOMORE CLASS



Wallace Ramsey, Mildred Arnold  
Rena Case, Stewart Wicklin

Evidencing real class spirit, the Sophomores were traditionally active in upholding class activities at the beginning of the fall semester, when they presided over the Freshman Court and administered proper regulation of "pea green" conduct on the campus. Near the beginning of the semester, the Sophomores decisively defeated the Freshmen in the annual sack-rush.

Assisting in furthering intramural spirit, the Sophomores took over the administration of the Associated Students during the fall term, and presented an interesting assembly to the students.



# D E L S U D O E S T E

## FRESHMAN CLASS

The first class to complete four years on the new campus—the present Freshman class—will have the privilege of initiating and fostering many new traditions for State College, as well as maintaining the old.

Due to the confusion on the new campus, the Freshman entering at the beginning of the spring semester escaped the traditional “beanies,” green ribbons, and summons to Court which were meted out to the class entering in the fall.

Beside performing penalties imposed upon them by the Traditions Court, the fall Freshman tasted defeat at the hands of the Sophomores in the annual sack-rush.



George Cornell, Betty Gene McMechen  
Harriet Merrick, Van France





## ALUMNI ASSOCIATION



MRS. VESTA MUEHLEISEN

The San Diego State College Alumni Association has passed another year of substantial and aggressive support of the college.

A generous number of members attended the Home-coming Football game on Thanksgiving day, sponsored a pep assembly, assisted at bonfires and rallies, and financially aided the students in putting on the Rally dance during football season.

The Alumni Board, in charge of participation in the Founders' day exercises, planned celebrations for Home-coming Day, which was changed, this year, to May 2, so that Alumni could attend the Dedication of the college in a body. A Reunion luncheon was followed by a caravan to the new campus for the ceremonies.

Throughout Southern California, groups of college alumni have formed Aztec clubs, which the Association sponsors, which are active in keeping alive the spirit of the college in places away from San Diego.



Esther Buckley, Mrs. Florence Delano, Fred DeSilva, Terrence Geddis

# ACTIVITIES





THE LIBRARY

D E L S U D O E S T E



ASSOCIATED STUDENTS

*Forty-nine*



## PRESIDENT ASSOCIATED STUDENTS



ROBLEY VEALL  
*President*

Taking everything into consideration, this unusual year, presenting unlimited possibilities for development, has been a worthwhile one for students of San Diego State college.

Successful administration of student affairs depends not upon the president alone, but upon the cooperation which he receives from his co-workers. Any success which student activities have achieved in the past year has

been through the efforts of these co-workers, who have given their time and thought to the furtherance of the college.

Faced with situations altogether strange and new, the student council has done admirable work since the move to the new campus. Problems that seldom come before students have been ably handled by it and by the finance board.

At the close of this first semester in the new plant the student body can, I think, be complimented on the splendid start which it has made. A new and broader vista spreads before the future students of greater San Diego State college.

ROBLEY VEALL.

# D E L S U D O E S T E



Place, Ritland, Berry, Goodwin, Kendall  
Zweck, Swarner, Ridout, Parker, MacDonald  
McIntyre, Holloway, Clements, Carter, Bates  
Jessop, Squires, Powell, Murray, Ellison

## STUDENT COUNCIL

President . . . . .	Robley Veall
Vice-President . . . . .	Virginia Place
Secretary . . . . .	Osmond Ritland
Commissioner of Finance . . . . .	George Berry

### TERM EXPIRED FEBRUARY 1931

Wellington Clements	Helen McIntyre	Robert Ridout
Anabel Blomquist Holloway	Eleanor Parker	Bob Goodwin

### TERM ENDING JUNE 1931

Donald Bates	Art Swarner	Lucile Zweck
Tod Carter	Archie MacDonald	George Kendall

### TERM ENDING FEBRUARY 1932

Dave Jessop	Ann Powell	Randolph Murray
Helen Squires	Milford Ellison	



## GRADUATE MANAGER



ALVIN W. MORRISON  
*Graduate Manager*

First appointed in 1928, following the resignation of Professor West, Alvin Morrison has capably served in the capacity of Graduate manager ever since that time.

As a member of the Finance board, and as Graduate manager, the financial side of all student activities, and principally sport and dramatic activities, has come under his supervision. He has virtually been the "watchdog of the treasury."

Arrangement of football trips for all games played away from home, besides supervision of gate receipts and expenses of home games, has been only one of many jobs efficiently done by the Graduate manager. Finances of student dramatic performances, of which there are a great number at State, have been supervised by him.

Management of the bookstore, or students' cooperative bureau, has required the major part of the Graduate manager's time. When the Aztec shop, or student fountain was installed on the new campus and run in a manner similar to the bookstore, one more financial undertaking came under his supervision.

## FINANCE BOARD

Meeting on an average of once a week, the Finance board determines the apportionment and expenditure of all student body monies among the different departments of student activities. At the beginning of each semester, a preliminary budget for each department is prepared, and after the budgets have been approved by the Student Council, they are passed on to the Finance board. In case of a change in expected income or expenses, a reapportionment is made by drawing up a mid-semester budget.



GEORGE AL BERRY  
*Commissioner of Finance*

Work of the Finance board was somewhat complicated during the Spring semester because of the many changes necessitated in the budget after the move to the new college. Due to the late opening date of the spring semester a number of activities faced elimination or partial curtailment because of an over-crowded calendar.

Members of the board are George Al Berry, commissioner of finance; Robley Veall, Associated Students president; Alvin Morrison, graduate manager; James Lowrie, student body representative; and L. P. Brown, faculty advisor.



Veall



Brown



Lowrie



### COURT OF HONOR AND TRADITIONS

Due to foreign conditions existent on the new campus during the past semester, the traditions committee deemed it advisable to cancel activities for a term. This does not mean that the committee and court combined will not be in evidence again next fall.

During the final semester on the old campus the traditions committee, headed by Charles Wilson, contributed a great deal to the spirit of the student body, and attained no little success in the treatment of several non-conformist frosh.

The portals were the scene of many hazings. If a humble freshman was discovered violating any rulings, he received from one to twenty paddles, the number usually being nearer twenty.

The Court of Honor and Traditions, of which the traditions committee is an all-important branch, is composed of the combined councils of the men and women students, the president being chosen by the student body prexy. It is the duty of this committee to try all cases of infraction of the honor system.



Wilson, Carter, Veall

### ASSEMBLY COMMITTEE

An efficient piece of work has been done during the past year by the assembly committee. Members of this organization have been faced each week with the problem of presenting to the student body a program which will at least hold their attention. They have attempted to make the assemblies contain as much appeal for the college student as possible, without overdoing any one type of entertainment.

Twice during the past year the Douglas Nite Club entertainers have brought an ensemble to the college. Their first show was snappy, and due to the effort of Al Loucks, committee chairman, they returned a second time.

Carr Brothers' Orchestra, popular in San Diego for several seasons, made their appearance in the middle of the year.

The committee meets once a week, for the purpose of arranging suitable programs for student approval. This organization is composed of chairman Al Loucks, Richard Leisenring, Frank Guthrie, Mildred Arnold, and Helen Squires.



Leisenring, Squires, Arnold, Loucks



## RALLY COMMITTEE



TOM WILLS, *Chairman*

To direct that most necessary and fickle group, college rooters, a rally committee was chosen at the beginning of the year to plan all rallies, rooting section stunts, and after-game entertainments for the college.

Football season started with a rush when hundreds of rooters trekked to Pomona to witness the first victory over the Sagehens. Following close on the heels of that game the rooters made a goodly showing in the Pasadena Rose Bowl when the Aztecs subdued the Oxy tiger.

At home games, card stunts were arranged with serpentines and rallies the night before. Inaugurating a new plan, the rally committee held over an organized rooting section for the basketball season, which proved successful.

Members of the committee were Tom Wills, chairman; Arnold Fleet, George Cornell, Margaret Smith, Mary Alice McKee and George Berry.



Cornell, Smith, Fleet, McKee, Berry

# D E L S U D O E S T E

## COUNCIL OF TWELVE

Formed as an honorary group of the twelve outstanding upper-classmen who have shown the greatest constructive energy during their school years, the Council of Twelve has become increasingly active in projects for student body betterment with the removal of the college to the new campus.

Under the energetic leadership of Clayton Murdock, who succeeded Robley Veall as president the second semester, the Council's largest projects have been the encouragement of the letter "S" on Black Mountain, the erection of the pergola, securing state funds for the installation of clocks in the halls and a clock in the quadrangle, creation of a new A. M. S. constitution, and supervision of Founder's day activities, as well as plans for the beautification of the campus.

In addition to those pictured below members of the Council are Percy Allen, and Paul Pfaff, honorary.



ROBLEY VEALL, *President*



Dillon, Kelly, Berry, Goodwin, Lowrie  
Loucks, Swarner, Smith, Murdock, Clements



# D E L S U D O E S T E

## ASSOCIATED WOMEN STUDENTS



BETTY ANN NAQUIN  
*President*

Harmony and united effort has marked the progress of all activities emanating from the Associated Women Students, headed by Betty Ann Naquin, whose splendid interest and effort has carried the organization forward through a year of extraordinary change.

As a farewell courtesy to Ada Hughes Coldwell, Dean of Women, and a farewell to the old college, the A. W. S. gave its annual Echo Banquet, December 4th.

Feminine Frolics, with a prize for the most entertaining skit presented by any group, was the high point for the A. W. S. and appropriately closed the year's program.

Officers of the A. W. S. are: Betty Ann Naquin, President; Carol Woods, Vice-President; Eleanor Parker, Secretary; Bernice Kelleher, Treasurer; Ann Powell, Social Chairman; Rena Case, Program Chairman; Helen Squires, House Chairman; and Frances Ann Goree, Freshman Representative.



GOREE  
CASE

POWELL  
SQUIRES

KELLEHER

WOODS  
PARKER

## D E L S U D O E S T E



Naquin, Parker, Woods, Kelleher, Peterson, Powell, Place  
Rock, Squires, Zweck, Otwell, Mahan, King, Keith, Goodwine  
Goree, Donnelly, Case, France, Menerey, Bayless, Holloway

## CETZA

First organized in 1929, Cetza, upper division honorary women's sponsor organization, has become, at the end of its first active year, the foremost women's organization assisting new women at registration and aiding them to become oriented to college life.

Held in the library of the new college, the spring tea at which Freshmen women became acquainted with their sponsors had the distinction of being the initial social event at the new college. Entertainment was furnished by the women's trio.

Members of Cetza, working with the A. W. S. assisted at the dedication program, showing visitors through the buildings when the college held open house May 3rd.

Each year upper division women outstanding for their activities at college are appointed to Cetza. Board members of the A. W. S. automatically belong.

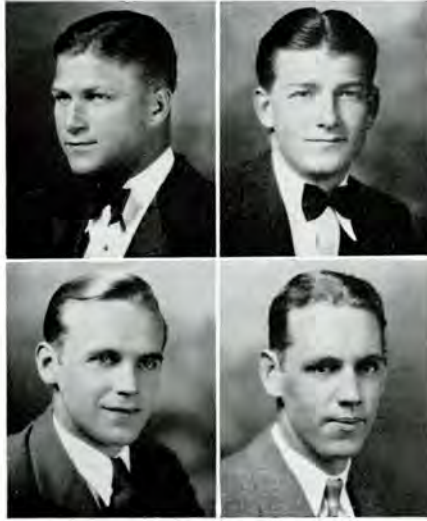

## ASSOCIATED MEN STUDENTS

Murdock  
ClementsKeeney  
Small

Although the Associated Men Students did not function during the fall semester, the organization took a leading part in many of the activities of the spring term.

As President, Clayton Murdock was untiring in his efforts to make these activities successful.

A donation of fifty dollars was added to the fund for construction of the "S" by the men students, and a second contribution from their

treasury was given for the pergola.

On May 7th the annual Associated Men Students' stag barbecue was given on the college campus. Seniors and coaches of the city and county high schools, sport reporters of the city newspapers, and men interested in physical education for boys were invited to attend.

The organization donated medals to Charles Keeney and Bob Leonard for setting new State college track records.

Officers for the year were Clayton Murdock, President; Ralph Small, Vice-President; Wellington Clements, Secretary; and Charles Keeney, Treasurer. Dean Arthur G. Peterson was faculty sponsor.

D E L S U D O E S T E



DRAMATICS

*Sixty-one*



## DRAMA

LEAVING behind such handicaps as lack of space and adequate facilities, the Drama department, with a past record of achievement, moved into the Little Theatre at the beginning of the spring semester and prepared for a future of dramatic activity which would eclipse anything ever done in the past. Though still far from complete as to equipment and furnishings, the Little Theatre has already proved an inspiration for better productions and the future presents unlimited possibilities.

Dramatic activities began early last fall, when twenty plays were cast in the inter-class One-act play Tournament. Students did the casting, directing, acting and stage management, as well as the business management. Following the tournament the successful play "The Queen Takes the Castle," by Rachel Harris Campbell, student, was presented by the Sophomore drama group.

With the move into the Little Theatre, students were kept busy equipping the costume and property rooms, and preparing for spring productions. Following each other in rapid succession were the plays, "Ten Nights in a Bar-room," "Alice in Wonderland," by the Vagabond players, "The Gossipy Sex," and "Thank You, Doctor." "Two Gentlemen of Verona," annual Shakespearian production, sponsored by Skull and Dagger, honorary dramatic fraternity, was the final production of the season.

# D E L S U D O E S T E



McClemmy, Pendleton, Case

## "Two Gentlemen of Verona"

Sponsored, as always, by Skull and Dagger, honorary upper division dramatic fraternity, the annual Shakespearean play chosen this year was "Two Gentlemen of Verona."

Thrown open to students, alumni, and faculty, this classical play assumed the proportions of an all college production. Its presentation in the Little Theatre climaxed dramatic activity for the year.

### THE CAST

Julia	Rena Case, Ruth McGuire
Sylvia	Madalyn Jones, Marilyn Pendleton
Lucetta	Marguerite Miles, Myra McClemmy
Proteus	Wellington Clements
Valentine	Rex Ball
Antonio	Stewart Wicklin
Duke	Byron Masterson
Panthino	William Whitney
Sir Eglamour	Arthur Linkletter
Host	Eugene Vacher
Speed	Jack Hunter
Launce	Arthur Austin
Thurio	Howard Ferry



D E L S U D O E S T E



## "THE QUEEN TAKES THE CASTLE"

Phenomenal in its success, "The Queen Takes the Castle," a romantic historical satire by Rachel Harris Campbell, student, had its premier in a presentation of the sophomore drama group at the Roosevelt auditorium, October 29th.

In tone, "The Queen Takes the Castle," was as finished as any professional play that has ever been given at the college. The insight of the author gave to the production a depth seldom seen in amateur plays.

## THE CAST

Queen Claire	Marilyn Pendleton
Sir Roland	Wellington Clements
Brigette	Doris Swain
Marguerite	Inez English
Princess Anne	Jean Lichty
Duke Geoffrey	George Berry
Duchess Brenda	Rena Case
Pierre	Gordon Perry
Bernardo, page	Rex Ball
Alfredo	Gene Vacher
Annette	Marguerite Miles
Count Leofric	John Fisher

## D E L S U D O E S T E



Ellison, Campbell, Lyons, Linda

### ONE-ACT TOURNAMENT

Reaching a new peak in student participation, the Inter-class One-act Play Tournament this year saw more than twenty plays, with as many student directors, ready for presentation in the elimination tryouts early in the fall semester.

After the play-offs four plays were left in the running for the finals. They were "The Travelers," by Booth Tarkington, directed by Miss Rachel Harris Campbell; "Whose Money," by Dickinson, directed by Dudley Armstrong; "Riders to the Sea," by John M. Synge, directed by Miss Jeannette Vinton; and "Simoon," directed by Miss Julia North.

The final decision gave the tragedy cup to the Freshman entry, "Riders to the Sea," and the comedy cup to the Senior play, "The Travelers." William Lyons was awarded the cup for outstanding individual acting. Frances Linda received honorable mention. Milford Ellison won the cup for the best art directing in the Tournament.

The guiding hand behind the tournament was that of Miss Sybil Eliza Jones, head of the Drama department.



# D E L S U D O E S T E



## "TEN NIGHTS IN A BARROOM"

Among the highlights of the San Diego State college dramatic season was the revival play, "Ten Nights in a Bar Room," which was presented April 8-10 as the first dramatic effort in the Little Theatre.

The play, fashioned after the original, which first appeared upon the American stage in 1850, caused favorable comment, and played to a capacity audience.

Scenery was typical of the period, the principal setting being the interior of a barroom, owned by Simon Slade, village bartender.

### THE CAST

Joe Morgan	Robley Veall
Mary Morgan	Betty Grimse
Mrs. Morgan	Katherine Pendleton
Mrs. Slade	Jeanne Ann Kay
Mr. Romaine	Stewart Wicklin
Simon Slade	Arthur Austin
Willie Hammond	Oliver Ross
Samuel Swichel	Milford Ellison
Harvey Green	Byron Masterson
Frank Slade	Theodore Barnes
Mehitabel Cartwright	Jean Lichty

# D E L S U D O E S T E



Ball, Hurley, Armstrong, English

## "ALICE IN WONDERLAND"

Organized as the Vagabond Players, a troupe from the dramatic department gave numerous performances of the juvenile favorite "Alice in Wonderland" at different grammar schools of the city during the latter part of April.

The play was well cast and was received with enthusiasm. The well-known characters afforded the players a splendid opportunity to display their interpretive ability.

### THE CAST

Alice	Inez English, Betty Olding, Myra McClemmy
White Rabbit	Eugene Vacher, Rex Ball
Queen	Ruth McGuire
King	Dudley Armstrong
Duchess	Peggy Tatum
Cook	Eleanor Hurley
Caterpillar	Dorothy Ault
March Hare	Rex Ball
Mad Hatter	Wellington Clements
Dormouse	Frances Boyd
Gryphon	Clara Louise Kelleher
Mock Turtle	Rena Case
Cheshire Cat	Ted Barnes



## DEBATE



IRVIN WRIGHT  
*Manager*

Success in debating this year was not based on the decisions of the contests entered into by the debate team, but was accomplished through the creation of interest in debate so that permanent forensic facilities can be acquired in the future.

Coached by Terrence Geddis, a former debater of San Diego State college, a team of six students entered into debates with other western colleges. The question used in all contests was: "Resolved, that all nations adopt a policy of free trade."

San Diego debated against Webber college of Ogden, Utah, on March 4, and two days later was opposed by California Institute of Technology. A dual debate against Redlands on March 10 and 12 completed San Diego's forensic encounters.

Members of the team included Irvin Wright, Manager; Nathan Naiman; Carson Spade; Margaret Stooke; Arthur Austin; Eugene Vacher; and Dorothy Hicks, who took the place of Barbara Jane Crawford.



Naiman, Crawford, Austin, Spade, Stooke, Vacher

D E L S U D O E S T E



MUSIC

*Sixty-nine*



## MUSIC DEPARTMENT



Beidleman

Smith  
Springston

Despite the many handicaps of insufficient space and equipment, the music department of San Diego State college has brought much favorable publicity to the college and the student body by its activities.

There are three instructors employed in the department, Miss Leila Deborah Smith, head of the department, Fred Beidleman, and Miss Christine Springston. Miss Smith is director of Treble Clef,

women's glee club, and Mr. Beidleman directs the men's glee club and the orchestra. He also instructs the string ensembles.

An enviable musical reputation belongs to State college because of the interest and endeavors of these two professors. Although they were untiring at the old college they are striving toward greater accomplishments for the future of the New State college because they realize that the traditions, the reputation and the future of the college rest, not only upon academic standing but also upon the extra-curricular activities which it sponsors.



### MUSIC GUILD

An active member of the Three Arts Guild, the Music Guild, incorporating into one body all the official musical organizations of the college, can be given credit for successfully forwarding a great number of musical entertainments in the past year.

Activities sponsored by the Guild were the presentation of the annual Christmas concert; the annual Spring orchestra concert; the Easter program at Mt. Helix; Dedication Day and Commencement music and many minor programs before local clubs and organizations.

The Executive committee of the Guild is composed of Miss Leila Deborah Smith and Fred Beidleman of the faculty, Miss Grace Walker, president of the Treble Clef, William Lyons, president of the men's glee club, Miss Marion Bayless, president of the orchestra, and Jack Ferguson, executive secretary of the Guild.



## MEN'S GLEE CLUB



Mathews, Goode, Lyons, Ferguson

Nearing its tenth year of steady growth and development, the Men's Glee Club, under the direction of Fred Beidleman, this year boasted a larger membership than ever before.

The club participated in the annual Southern California Inter-Collegiate Glee Club contest this spring for the third consecutive year. Added to this, it appeared before numerous schools and clubs, sang at the annual Christmas concert, assisted at the Mt. Helix Easter sunrise service and joined with other musical organizations in furnishing music for the Dedication Day program and Commencement exercises.

The quartet of the club is composed of Robert Mathews, first tenor; Fred Goode, second tenor; William Lyons, first bass; and Jack Ferguson, second bass.



MEN'S GLEE

# D E L S U D O E S T E

## GLEE CLUBS

### MEN'S GLEE

#### *First Tenor*

BERNARD BAIRD  
ROBERT MATHEWS, Secretary  
JAMES REYNOLDS  
WALTER VARNEY

#### *First Bass*

WILLIAM COHEN  
GENE GEORGE  
CAESAR GRASSEN  
WILLIAM EMERY  
HAMILTON JUDY, Treasurer  
WILLIAM LYONS, President  
WARREN PATRICK  
KENNETH HARRINGTON  
RALPH MENTZE

#### *Second Tenor*

FRED GOODE  
GENE SHAPLEY  
ARTHUR SHOREN  
EUGENE VACHER  
MARVIN PENICK  
HARLAN SKINNER

#### *Second Bass*

NED ANTHONY  
ARTHUR AUSTIN  
WALTER CARPENTER  
DEAN DOBSON  
ELBERT FENN  
CARL ENGLER  
JACK FERGUSON, Vice-President  
BYRON MASTERSON  
BERTRAM McLEES, Librarian  
PAUL COUEY, Accompanist

### TREBLE CLEF

#### *First Soprano*

RUTH BRADLEY  
ETHEL HAYNES  
RENA CASE  
EVELYN MARTIN  
BEULAH MENERY  
BEATRICE SCHNUG  
JEAN SMITH  
DOROTHY SWITZER  
GLORIA WILLIAMS

#### *First Alto*

EDNA VIOLET CORKILL  
WINIFRED GREEN  
BETTY GREEN  
BETTY KRATZ  
BETTY GENE McMECHEN  
MARY JANE NEUMANN  
HELEN SQUIRES  
ALTA ROBBINS

#### *Second Soprano*

MILDRED ARNOLD  
MARION BAYLESS  
DORIS COKER  
MARGARET GREENLUND  
VERLYN OLSON  
BLEND A OXTOBY  
VIRGINIA LEE PORTER  
CATHERINE SANTER  
BETTY STANLEY

#### *Second Alto*

MARY ALWYNSE  
VIRGINIA BLAKE  
JANET CROWLEY  
MILDRED MCCARTHY  
BETH PORTER  
MARGARET TROXEL  
GRACE WALKER, President



# D E L S U D O E S T E

## TREBLE CLEF



Smith, Porter, Green, Walker

Winning first place in the annual Southern California Inter-Collegiate Glee Club contest in the spring of 1930 created such a demand for Treble Clef, Women's Glee club, that it has been kept busy all year singing before civic clubs and organizations.

In addition, Treble Clef assisted at the annual Christmas concert and also sang Christmas carols. The club, combined with the Men's Glee club and the Orchestra, presented the Easter program for the sunrise services on Mt. Helix.

Personnel of the Treble Clef quartet is Miss Jean Smith, first soprano; Miss Virginia Lee Porter, second soprano; Miss Winifred Green, first alto; and Miss Grace Walker, second alto.



TREBLE CLEF

# D E L S U D O E S T E

## ORCHESTRA

A substantial increase in membership gave new impetus to orchestral activities at the new college. Directed by Fred Beidleman the orchestra gave Christmas and spring concerts, furnished musical entertainment for the sophomore play, "The Queen Takes the Castle," and rose early Easter morning to take part in the sunrise services at Mt. Helix.

Eight members of the orchestra participated in the all inter-college orchestra sponsored by the Santa Barbara Teachers college. Leonora Jenkins was concert master of this inter-collegiate organization.



LEONORA JENKINS  
*Concert Master*

### MEMBERS

Leonora Jenkins  
Marion Bayless, *President*  
Hazel Velman  
Lois Walters  
Dorothy Ridell  
Charlotte Beyer  
Eugene Shapley  
Beatrice Schnug  
Mildred Barney  
Mildred Foster  
Marjorie Freymiller  
Harlan Skinner

Irene Magnusson  
Violet Corkill  
Virginia Rush  
Jim Murphy  
Marion Dunlevy  
Christine Haylor  
Pauline Greenwood  
Lucy Schatzel  
Beth Porter  
Evelyn Martin, *Secretary*  
Lillian Urshell  
Fred Goode

Helen Hesselbach  
Bertram McLees, *Librarian*  
Ernest Tarr  
Hamilton Judy  
Jack Ferguson  
Eugene Vacher  
Bob Mathews  
Ruth Johnson  
Nell Buehrer  
Paul Couey  
William Thurston  
John Lowry





## BAND



FRED GOODE, *Director*

For the first time since its organization the band came under student leadership when Mr. Beidleman turned his baton over to Fred Goode in the middle of the fall semester.

After a successful drive for forty members, the band was supplied with uniforms by the Student Council. They consisted of red and black caps, checked sweaters, and white duck trousers. During the drive, the members voted to make women eligible to join, and five became members.

Led by Mr. Beidleman and Mr. Goode, the band played at all the college football games here and during the San Diego-Occidental game at the Rose Bowl. The members also furnished music for the Aztec trek and for all rallies.

### MEMBERS

Edgar Austin  
Alfred Orr  
Mildred Barney  
Richard Boronda  
Hamilton Judy  
Bertram McLees  
Tennyson Smith  
Frank Tait  
Leonard Talboy  
Ernest Tarr  
Ruth Haaf  
William Brotherton

James Couey  
Eugene Vacher  
Robert Ridout  
Robert Burgert  
Ruth Johnson  
Nell Buehrer  
Paul Couey  
Charles Funk  
Harlan Skinner  
William Thurston  
George Willman  
Ralph Mentze  
Jean Smith

Jack Furgason  
Ben Stovall  
Dean Dobson  
Bob Mathews  
George Weiler  
John Lowry  
Eugene Shapley  
William Williamson  
Andrew Gallant  
Archie MacDonald  
Gartsman Gould  
Fred Goode

D E L S U D O E S T E



PUBLICATIONS

*Seventy-seven*



# D E L S U D O E S T E

## DEL SUDOESTE, 1931



PAUL JOHNSON  
*Editor*

The first year on the new campus is probably the most important year in the existence of the college, and should be treated as such in the Annual. With this in mind, a few points have been stretched, and an attempt made to produce a book equal to the occasion.

This Del Sudoeste presents for the first time certain features, which, due to circumstances, it has been heretofore impossible to include in State College Annuals. Principal among these is the color. Four-color work makes its bow to the campus from the divisional sheets. The two-color opening section and the color border are also innovations.

The sewed binding is new, as is the increased size of the book, which, during the past year, has put on sixty pages. This has been done by including organizations previously omitted. The faculty, the Alumni Association, and intramural sports, among others, blossom forth for the first time.

Following the custom observed in other colleges, the Juniors are more fully represented. On other campuses, the yearbook is published by the Juniors for the Seniors. The fact that, of a

## D E L S U D O E S T E

staff of twelve only four are Juniors; is non-essential; a mere indication of the preponderance of lower division students. In time this will be rectified, and in the meantime, a precedent has been established.

It has been the object of the staff to present the year's events in a brief, concise manner. To insure this, large type has been used on a small page; so that a little may be said in a few words.



BRUCE ROBINSON  
*Assistant Editor*

A few changes have been made in the structure of the book and organization of the staff. The year's activities have been impressed into five books, in an attempt to secure better balance between sections. The staff has been composed almost entirely of editors. By a new arrangement, a student was placed in charge of each of the five books; he chose his staff and was responsible for the copy for that section.



MILFORD ELLISON  
*Art Editor*

The book is one of innovations, but these are due to the alleviation of certain circumstances—principally financial—which have hindered expansion in former Annuals. It is not a perfect book by any means, but it is honestly presented to the students as an impetus to better student publications.



# D E L S U D O E S T E

## STAFF DEL SUDOESTE 1931

PAUL JOHNSON, *Editor*

BRUCE ROBINSON, *Assistant Editor*

MILFORD ELLISON  
*Art Editor*

STEWART WICKLIN  
*Photo Manager*

MARY GLENN ROCHE, *Assistant Photo Manager*

JACK STEPHENSON, DURLIN FLAGG—*Advertising Managers*

BETTY RUSH . . . . . *The College*

ARLINE MARTIN . . . . . *Activities*  
*Aides:* Harriette Sargent, Frank Macomber,  
Helen Hesselbach, Delight Smith, Frank Orr.

RANDOLPH MURRAY . . . . . *Athletics*  
*Aide:* Don Robertson.

MICHAEL GOODBODY . . . . . *Fraternalism*

WILLIAM MANN . . . . . *The Year*  
*Aide:* Paul Johnson.



Martin, Roche, Mann, Rush, Ellison, Murray, Wicklin, Goodbody

## THE AZTEC

Faced with the problem of cramped office space, The Aztec, under the editorship of James Lowrie, has overcome numerous obstacles. Despite handicaps, the weekly has appeared regularly as a paper of such quality as to place second in a national competition.

Lowrie, who was appointed editor last fall, has worked unceasingly to produce a good paper. Toward this end he has been ably assisted by Arline Martin, News Editor, and Victor Whitaker, Sports Editor—a pair who have evidenced great dependability and energy.

Under these editors works one of the largest staffs in the history of the publication. On the "one man one job" theory, the duties of the staff have been divided among a greater number than formerly, thereby giving training in special fields of journalism to many students. The staff has been well organized, and on Mondays and Tuesdays, the office presents a picture of orderly activity.

The chief handicap has been lack of space. Accustomed to moderately large quarters at the old college, the paper has been squeezed into the Publications Shack—east of the Ham Shack—sharing half of it with the staffs of Del Sudoeste and The Cacti.



JAMES LOWRIE  
*Editor*



## D E L S U D O E S T E

On busy days conditions are slightly "tenemental," but work is done regardless.

An advanced standard of work has been evident from the first edition to the last. The editorial page, this semester under William Mann, has maintained literary standards. On the news pages, the editors have pruned verbosity and displayed taste in page make-up. A promising array of lower division talent stands ready to carry on when the upper levels of the masthead become depleted by graduation and transfer.

Outstanding work on the front page has been shown by Frank Macumber, Delight Smith, Frances Linda, and Harriette Sargent. The sport page, under Victor Whitaker has been a source of interest to all students. An efficient editorial board has filled the editorial columns with sapient material. The three anonymous columns, Quetzal's Quest, Quadwrangling, and La Langosta Vagabondia have been well handled for the past year by their respective authors, Roy Burge, Paul Johnson, and Florence Jones. Charles Atkinson has contributed striking caricatures, and provocative write-ups of musical events.



Whitaker, Stephenson, Flagg

# DEL S U D O E S T E

## AZTEC STAFF

JAMES LOWRIE  
*Editor*

ARLINE MARTIN . . . . .	<i>News Editor</i>
HARRIETTE SARGENT, HELEN HESSELBACH DELIGHT SMITH, MARY GLEN ROCHE . . . . .	<i>Assistants</i>
BETTY RUSH . . . . .	<i>Society Editor</i>
WILLIAM MANN . . . . .	<i>Literary Editor</i>
VICTOR WHITAKER . . . . .	<i>Sport Editor</i>
RANDOLPH MURRAY, STANLEY SCOFIELD . . . . .	<i>Assistants</i>
DURLIN FLAGG . . . . .	<i>Advertising Manager</i>
EARL LUDWICK . . . . .	<i>Circulation Manager</i>



Martin, Sargent, Rush, Mann, Johnson, Burge  
Lyle, Houston, Murray, Dunlap, Carpenter, Ludwick



# D E L S U D O E S T E

## EL PALENQUE



MARGARET HOUSTON  
*Editor*

This has been chiefly a "carry on" year for El Palenque. Through the precarious wabbling of an unsettled college and worse than unsettled financial conditions El Palenque has shown its mettle by appearing steadily with solid, forty-page numbers.

El Palenque has enjoyed the cooperation of every department in college and through the Art department has gained an opportunity for recognition not only for literary excellence but also for artistic endeavor.

The ever-growing board this year has included Margaret Houston, editor, Dorothy Cook, art editor, James Lowrie, Jane France, William Hamby, Florence Jones, Roy Burge, Virginia Barnes, Sam Adler, and circulation managers Ruth McGuire and Jack Stephenson. Miss Florence L. Smith has again acted as patron deity for the publication.



France, Lowrie, Burge, Jones, Cook, Ludwick

## THE CACTI

Heralded as "the most pretentious and epotic magazine in the Southwest," The Cacti, formerly Campus Cacti, appeared Thanksgiving for its third effusion. To arouse interest, an exhibit of startling premiums preceded the sales. Each student purchasing a ticket for the magazine was offered a chance on the premiums; fortunately, none were given out.



WILLIAM MANN  
*Editor*

The issue was the largest in the existence of the journal consisting of forty pages, including a football insert for the Caltech game. The make-up was patterned vaguely after The New Yorker. New standards of art and literary work were established.

The magazine was scheduled to come out this semester, but did not appear due to financial reasons and the laziness of the editor.

The staff, headed by William Mann, included Paul Johnson, James Lowrie, and Robert Mann, assistant editors. Milford Ellison and Charles Atkinson supervised the art work.



Johnson, Lowrie, Burge, Ellison, Lyle



## THE HANDBOOK



HERBERT BRAYER  
*Editor*

On Registration day Freshmen received the Aztec handbook, or Frosh bible, crammed from cover to cover with interesting information concerning traditions, institutions and organizations at State college. The little red book guided many wondering freshmen, who, from necessity, had to be familiar with its contents.

Outstanding changes of the book, bound in a flaming red jacket with a folding leaf to protect the pages, were the elimination of the diary section and student body tickets, which were printed in a separate book. As an added attraction four midget golf tickets were included.

The handbook was edited by Herbert Brayer who searched the innermost recesses of the college for the required information. Assistant editors were Miss Harriette Sargent, John Carroll, Hal Broom, Milford Ellison and Lauritz Schreiber, who spent a good part of the summer vacation looking for new ideas to incorporate in the bible.



Lowrie, Ellison, Sargent

SPORTS



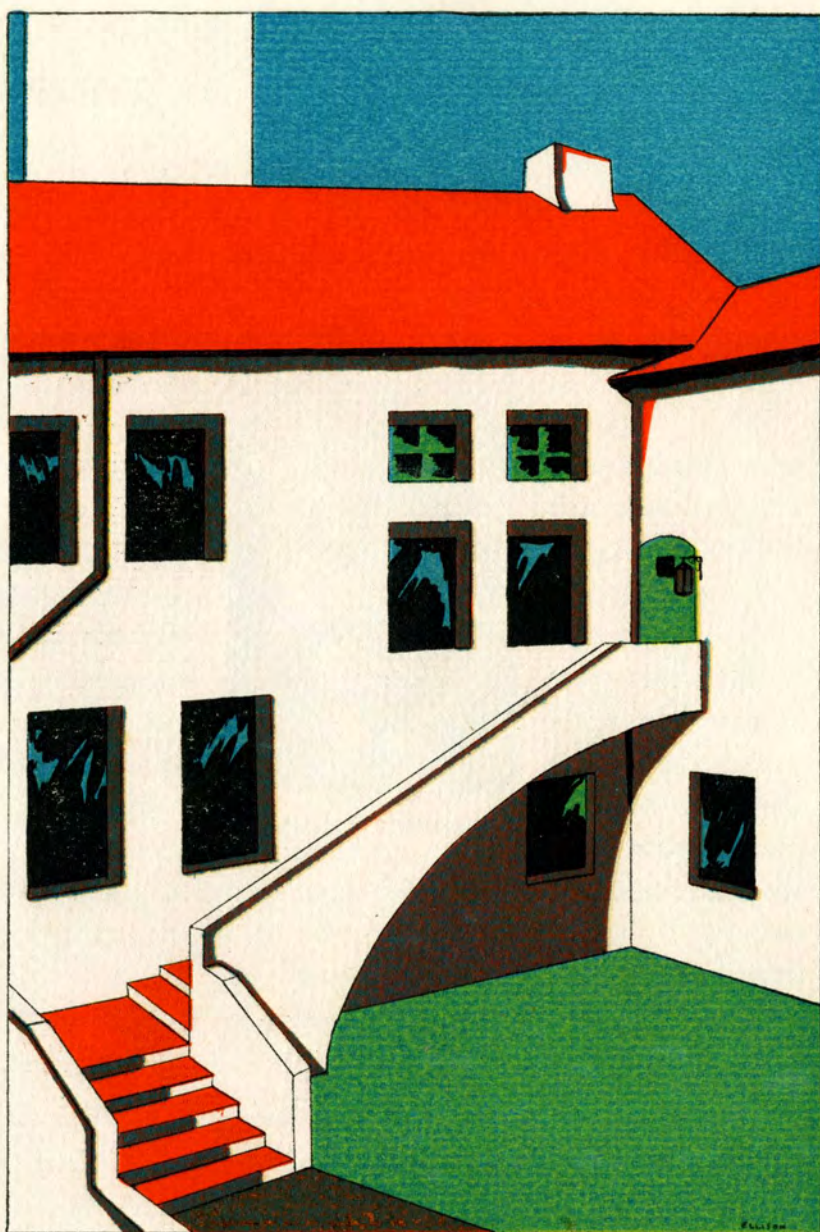

TRAINING SCHOOL  
LIBRARY

## MESSAGE BY HEAD OF SPORTS DEPARTMENT

NEVER has San Diego State college gone through a year when the athletic program has been so handicapped as has been the case of the past year. Play fields, courts, and gymnasiums are as essential to the successful conduct of an athletic program as laboratories are to the teaching of a science. Baseball, basketball, track, and swimming practice have been held at places off the campus during the past semester and required travelling from six to twelve miles.

The students have, however, faced these handicaps in a splendid manner and all have realized that the condition

was only a temporary one and that an adequate physical education plant was in the making and that this plant would include up-to-date facilities for athletics.



COACH C. E. PETERSON

In looking over the past year the brightest spot is the continued success of the Freshman class teams. This has been in many ways a lean year but the spirit and results shown by the men representing the class of nineteen thirty-four would indicate that the teams representing the college in the future would be worthy of enthusiastic support.

The results of the different sports are given in detail elsewhere but these accounts as a



## D E L S U D O E S T E

rule do not mention the hours of hard work under trying conditions on the part of the team and the coach. The teams during the entire year have shown a splendid enthusiasm and have displayed the type of sportsmanship which could be pointed to with pride by any student. I wish to particularly commend Coaches Herreid and Gross for their unquenchable enthusiasm and hard work freely given during this period of transition.

A forward look gives us much to really become enthusiastic over. An athletic field is now under course of construction. This field will be completed by fall and will contain a turfed football field, and a quarter-mile track with a two hundred and twenty yard straightaway, jumping pits, etc. An additional practice field for gym classes and other sports is plan-

ned next to the present field.

William H. Wheeler, with the advice of President Hardy and William Hill of the School Planning Department, is now drawing plans for a complete Physical Education plant for both men and women. At present just what portion of this plant will be completed within the next year is not known. It is thought that a rather complete plant for the women and a large gymnasium for men's basketball and an examination room for men will be the first to be completed. A swimming pool will be included if the present appropriation is sufficiently elastic. Hopes are also held for a handball unit and tennis courts are receiving attention.

Enthusiastic cooperative and unselfish support is needed from every student if we are to keep our college abreast of the times. Adequate athletic facil-

## D E L S U D O E S T E

ities coupled with student effort will make for Aztec athletic ascendancy.

The fact that this year has brought to light much material that has heretofore gone unnoticed and the fact that next year will find us better situated in every line to de-

velop this material points to the coming season as one of great possibilities. We hope to strike our true stride in athletic activities in the coming season and feel that with every member of the student body working for that goal we shall be able to do so.



Tucker, Douglass, Schraeder, Allen, Cox, Dilley, Smith  
Head, McMichael, Clark, Hoheisal, Edwards, Mizony, E. Smith

### ALPHA SIGMA

Organization of men active in sport department.



## YELL LEADERS



ART SWARNER

Much of the success of the rallies held by the State college throughout the year is due to the steady work on the part of Head Yell Leader Art Swarner and his assistant, Basil Woods. Ever ready to enter into the spirit of any Aztec activity and consequently making everyone else almost as enthusiastic as they

themselves were these two men deserve much more credit for their efforts than they will ever receive from the crowds they direct at the Red Devil games and contests. "Art" and Basil will be back with us next year to work with us in making all of our athletic seasons the best in the history of the college.



BASIL WOODS

D E L S U D O E S T E



FOOTBALL

*Ninety-one*



## COACH HERREID



WALTER B. HERREID

Coach "Walt" Herreid has not only made a record for San Diego State college in the work he has turned out during his first year as head football coach but has made himself so popular and well liked throughout the conference that he is at once rated as one of the best all-around coaches in the Southern California district.

Developing what was undoubtedly the best first string eleven in the Southern Conference Coach Herreid sent his charges to victories over Occidental and Pomona, something that has never before been accomplished by an Aztec eleven. There is little question of the fact that if he had been provided with reserves of almost equal calibre to his first string squad Coach Herreid would have added to his long line of record teams a squad that held the Southern Conference championship.

Planning to gain the crown that he so narrowly missed last season Coach Herreid is at present working with his nineteen thirty-one squad in a spring training schedule. His determination to win is one of the greatest assets that State possesses.

## D E L S U D O E S T E



Peterson, Gross, Herreid

### COACHING STAFF

San Diego State's football coaching staff for the nineteen-thirty season consisted of: Varsity; Walter B. Herried, C. E. Peterson, and Charles Smith; Frosh, Morris Gross and Dave Barnes; Goof, Ed Ruffa. To these men State college owes the success of the nineteen thirty season.

Working under the constant difficulty of lack of space and material with which to form winning teams this staff of mentors trained green material into machines that have made Aztec history. No tribute is too great for this group of men who have continued to work in the face of seemingly insurmountable difficulties and have achieved what has heretofore been considered an impossibility.



## D E L S U D O E S T E



Loucks, Hartshorn, Grant, McMichael, Wells, Thomas, Carter, White, Warren, Kelly  
Carr, Smith, Rumsey, Key, Hodgetts, Dillon, Cox, Yates, Walker, Smith, Hoheisal  
Schraeder, Armstrong, Robinson, Allen, Murdock, Dilley, Herreid

### VARSITY 1930

State college played the entire nineteen thirty season with a football squad that at no time numbered over twenty-five players and even in the face of this fact made for itself a record that is unequalled by any other squad ever to wear the Aztec colors. This record is due to the fighting leadership of Coach Walter Herreid and to the undying spirit of the small group of men that played under him.

Credit is due every man who remained with the squad during the year and especially to those who were injured in the season's play. Dillon, Peterson, and Schraeder suffered probably the worst injuries during the schedule but their spirit in continuing to support the squad is more than admirable. A great deal of praise is also due Clark, Walker, Dilley, Allen, Yama-

## D E L S U D O E S T E

moto, Murdock, Cox, and Robinson for their outstanding play during the conference battles.

Another reason for the unequalled success of the nineteen thirty football season was the field leadership of Game Captain, Elden Dilley. Known throughout the conference as one of its best defensive players, Dilley was greatly responsible for the stellar showings of the Aztecs.

The nineteen thirty Varsity was fortunate in having for its managers two men who worked early and late ever planning greater efficiency in the handling of the squad. Al Loucks, who was Varsity Football Manager, piloted the Aztecs through the season in a manner that will always be outstanding in State college records. His Assistant, Don Robertson, also was responsible for the success of the season. Though Don receives no letter reward for his work the squad members will remember him as the steadiest of managers. Alvin Morrison, Graduate Manager, is another of the managerial staff who was constantly working for the good of the squad and though he also gets little credit for his work those who know point to him as one of the College's most loyal Aztecs.



AFTERNOON PRACTICE



# D E L S U D O E S T E

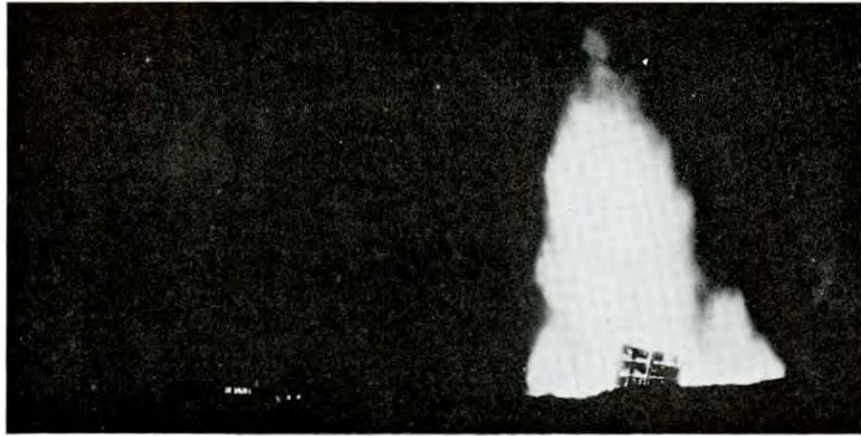

AZTECS AFIRE WITH ENTHUSIASM

## POMONA GAME



DILLEY  
WARREN

Driving a powerful Pomona Sagehen squad off its feet in the opening quarter of one of the season's most exciting games San Diego State college's Aztecs beat back continued threats throughout the remaining stanzas of the contest played at Pomona Field, October third, to win by a score of six to nothing.

The work of Dilley, Clark and Dillon on the offense was the bright spot of the Aztec onslaught in the first period and in the remaining quarters of the game Cox, Yamamoto, and Allen broke through the Pomona line time and again to throw the Sagehens for losses.

## D E L S U D O E S T E



CALTECH GAME—STATE PLUNGES THROUGH

### CAL CHRISTIAN

Suddenly springing to life in the third quarter after a listless first half San Diego State's Aztecs stormed to a nineteen to nothing victory over the Cal Christian Panthers at Navy Field, October eleventh, by scoring three touchdowns in almost as many minutes.

Though playing their first conference night game the Aztecs worked brilliantly once they snapped into action. The steady line plunging of Walker, Clark and Dilley was responsible for the three tallies in the third period of the game while Robinson and Allen were the contest's mainstays on the line.



WALKER  
CLARK



## D E L S U D O E S T E



OXY HOLDS TORCH RALLY

### OCCIDENTAL GAME

With Walker driving deep into Occidental territory at every opportunity the State college Red Devils defeated Occidental's champions in a bitter battle staged at the Pasadena Rose Bowl gridiron, October seventeenth, winning the game by a score of fourteen to seven.



COX  
CARR

This contest was the best by far of any played by the Aztecs in the 1930 season. Dilley's work on the defensive was the marvel of the game while Cox, Warren and Schrader stopped any threats of great advance on the part of the Tiger backmen. The struggle was an even battle until the Staters again began to drive steadily at the opening of the third quarter.



ENTRAINING FOR OCCIDENTAL

### LA VERNE GAME

Crashing through La Verne's fighting fore-wall in the first half of their game at Navy Field, October Twenty-fifth, San Diego State amassed a fourteen point lead that gave them victory at the end of the after-dark contest by a score of fourteen to six.

Cox was the star of the game as his line play and fumble recoveries were the trump of the Aztec victory. Walker, Clark and Dilley were ably assisted in their line plunges by Grant who replaced Dillon in the Red Devil lineup. The second half of the game was opened by a reserve squad that, though handicapped by weight, fought the Leopards to a standstill.



KELLY  
MURDOCK



# D E L S U D O E S T E



CALTECH GAME—TRIPLE REVERSE, REVERSED

## WHITTIER GAME

Battered by an attack featuring superior weight and numbers, State's Red Devils suffered their first defeat of the season at Navy Field, November first, when the Whittier Poets sped around a weakened Aztec machine to score a last minute touchdown that netted them a nineteen to thirteen victory as the game ended.

With Dilley, Schrader and Allen removed from the lineup due to injuries Coach Herreid was forced to send in inexperienced substitutes who were unable to withstand the constant string of fresh men sent into the Poet lineup. This defeat shattered all Aztec hopes of an undefeated season and was probably the worst physical beating suffered by the Warriors during the year.



ALLEN  
ROBINSON

## D E L S U D O E S T E



CALTECH GAME—WALKER HEADS HIM OFF

### REDLANDS GAME

Finding attempts to drive through the Aztec line unavailing the Redlands Bulldogs resorted to a fast aerial attack that resulted in the blasting of all State college hopes for the Conference crown and in a six to nothing Bulldog victory at Navy Field, November eighth.

Greatly handicapped by the loss of Dilley, Cox, Warren and Schrader the Aztecs put up a game but losing battle. Though the Red Devils were compelled to resort to a strong pass defense in order to keep back the Bulldog thrusts they were unable to regain the six point lead won over them by the Redlands machine earlier in the game.



YAMAMOTO  
YATES



# D E L S U D O E S T E

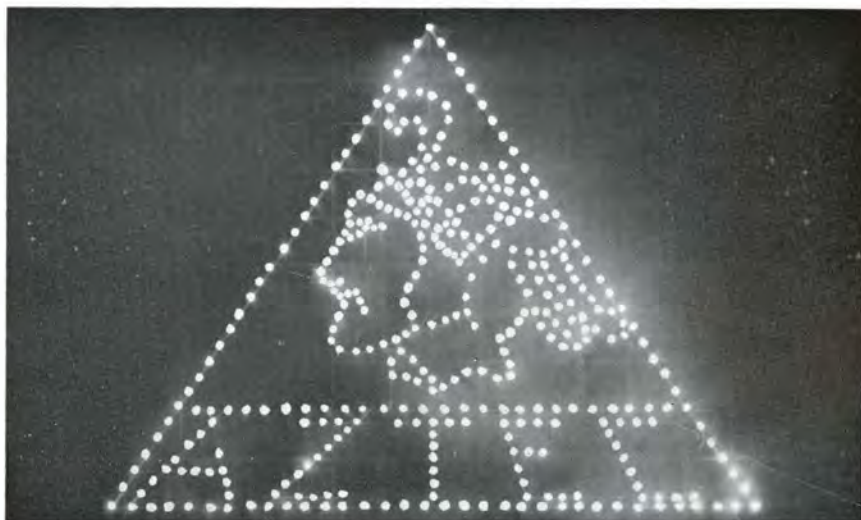

PYROTECHNICS FOR THE MARINES



RUMSEY  
SCHRAEDER

## CALTECH GAME

Beaten back into their own territory from the sound of the opening gun San Diego State college's Red Devils made their final appearance of the 1930 season at Navy Field, November twenty-seventh, to suffer a twenty to nothing measuring at the hands of Caltech's championship Engineers.

The game, a mud battle, saw the final appearance in Aztec football contests of Johnny Yamamoto, Bill Rumsey, and Percy Allen. The three men turned in as their last effort a game that will be long remembered by those who witnessed it. Yamamoto's shifty end runs and Rumsey and Allen's crashing defensive plays were the high lights of the Aztec attempt to ward off an unbeatable Engineer attack.

## D E L S U D O E S T E



Barnes, Hansen, Kellog, Mosolf, Boyer, Kearney, Derrick, Fox, Stanley,  
Goldbeck, Dorland, Austin, Tucker, Rice

### GOOF SQUAD

UNDER the leadership of Coach Ed Ruffa, State college had this year, for the first time in its history a football squad composed of men who were ineligible for both Varsity and Frosh competition. Playing a regular schedule, this squad met with great success throughout the year.

The outstanding players in the Goof lineup were: Boyer and Mosolf, ends; Kellog and Tucker, guards; Rice and Derrick, tackles; Austin, center; Corrin, quarterback; Dorland and Goldbeck, halfbacks; and Stanley, full-back.



Al Loucks and Don Robertson, Varsity Football Managers



### FROSH FOOTBALL

Four out of five games won is the record handed down by the Frosh football squad of nineteen-thirty. Victories over Point Loma, Army and Navy Academy, Sweetwater, Occidental, and a loss to La Verne in the season closer is the Babe record.

The season is considered a successful one from the standpoint of the prospective material for next year's Varsity squad. Coach Gross, Frosh football coach, will turn over his squad to Varsity Coach Herreid with such players as Capt. Dave Jessop, Jim Foster, Bob Sullivan, Jimmy Shreve, Edgerley Gessler, Stanley Schofield, and many others who should go a long way in forming the foundation of a championship Varsity for the nineteen thirty-one season.

Coach Morris Gross cannot be too highly commended for the success of his squad in this season's play and it is due to his work that these men will enter the ranks of the Varsity squad next year trained in Aztec style of play.

D E L S U D O E S T E



BASKETBALL

*One hundred five*





COACH GROSS

Morris Gross. Coach Gross built a team from green material that threw a scare into the best of conference teams. Considering the difficulties under which the squad worked throughout the season the basketball squad of 1931 is one of the best ever turned out by Aztec mentors.

### CALTECH GAME

The score, eleven to three in their favor at the half, State opened its nineteen thirty-one basketball season by brushing California Tech aside to sweep to a twenty-nine to sixteen victory as a conference schedule opener, at Alhambra A.C.

### THE YEAR

Starting the season with a bang San Diego State turned in a record by winning its first four games and so outclassing its adversaries that critics pointed to them as the undisputed season champs, then came the fatal loss of three straight games as the season closed.

Win or lose State exceeded past season efforts this year, the credit for this record going to Coach



CAPT. RITLAND

## D E L S U D O E S T E



### VARSITY 1930

Douglass, Tucker, Hoheisal, Dilley  
Ellis, Smith, Miles, Ritland, Gross

### OCCIDENTAL GAME



GORDON ELLIS

Opening its second conference game of the year at the San Diego High School gym San Diego State engaged the Occidental Tigers. The game was a hard fought one from the opening whistle, the lead exchanging hands eleven times during the contest. With the score twelve to nine in favor of Occidental at the half, the Aztecs came back to win by a score of twenty-eight to twenty-five.



## D E L S U D O E S T E

### POMONA GAME

Taking the Pomona Sagehens into camp for the first time in three years, San Diego State's Aztec Warriors sped to a forty-four to twenty-four victory at the San Diego High School gym, February fourteenth. The game was never in doubt from the start, Coach Gross' squad keeping the lead throughout the contest. High score honors went to Capt. Ossy Ritland who hit the hoop for ten markers. Tucker, State's giant center opened the scoring by looping a pair of baskets from mid-court and continued to be the key man to the Aztec fast breaking plays that gave them a thirty-one to five lead at the half.

### LA VERNE GAME

With Bob Tucker leading the scoring by annexing sixteen markers San Diego State brushed aside a La Verne Leopard Five, at the San Diego High School gym February twenty-first, to win by a thirty-six to twenty-one margin. Douglas at guard was the outstanding reason for the Leopard's inability to score.



DOUGLASS

MILES

### REDLANDS GAME

Suffering a reversal of form that found them bewildered by a fast scoring machine from the University of Redlands, San Diego State college's basketball squad suffered a forty-three to twenty-five defeat in a game played at San Diego High School gym, February twenty-eighth. State was blocked at every turn and outplayed by a stellar smooth working squad.



Dilley

### WHITTIER GAMES

Unable to revive from a late season slump, State's Aztecs journeyed to Whittier to close the Warrior basketball season.



Hoheisal

Smith

The Poets went wild to take both contests by scores of twenty-five to twenty-three and thirty to twenty-four. Hoheisal, Douglas, Tucker, and Miles were the outstanding players for the defeated Aztecs. This concluded the 1931 season.



## D E L S U D O E S T E



### FROSH BASKETBALL

Though they engaged in but two conference games in the nineteen thirty-one season the Aztec Frosh basketball squad, class of nineteen thirty-four, ended one of the most successful seasons ever engaged in by a Babe squad by defeating the Whittier Frosh by a score of twenty-three to seventeen. The conference defeat was at the hands of the Redlands Frosh, the game closing with the Bullpups but one point in the lead. Coach Charlie Smith was the Papoose pilot.



Linkletter, Hutchins, Farnsworth, Tucker, Powell, Garrett, Bailey

D E L S U D O E S T E



TRACK

*One hundred eleven*



# D E L S U D O E S T E

## THE YEAR



COACH PETERSON

Handicapped by the loss of some of the best men on the Varsity squad such as Dillon and Peterson, San Diego State faced this year with the worst outlook in years. Not only was there a lack of experienced material but on moving to the new site it was found that there was no adequate practice field within a radius of three miles.

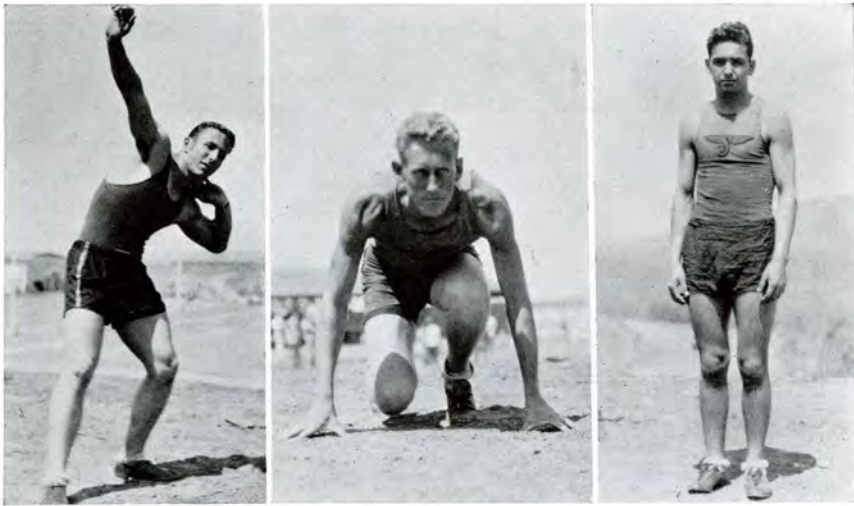

Leonard, Gessler, Head

## D E L S U D O E S T E

Disregarding these difficulties the Aztecs built up a squad that, though it did not compare with former squads, represented State college in its scheduled meets.

The year was marked by the breaking of the pole vault record, the oldest standing mark in Aztec history, by Charles Keeney and the breaking of the shotput record by Bob Leonard.



McDonald



Whitney, Cox, Keeney



## FRESHMAN TRACK



Coach Herreid

Coached by Walter B. Herreid, San Diego State's Freshman track team went through the nineteen thirty-one season in a highly successful manner. The Aztec Babes were vanquished in only one dual meet encounter and won four others.

In the first dual meet of the year a better conditioned San Diego High School team greatly outclassed the Frosh 88½ to 19½. The meet took place soon after the Freshmen opened training and they were in no shape to put forth their best efforts. Jacobs, in the discus, was the only State man to take a first. Harry Jones was high point man with six and, Jacobs second with five.

A team composed of Fox, Bridgens, Robertson and Jones won the medley relay race for Freshmen in the first annual Southern Conference Relays held in February at Pomona. This was the only track event the Herreid men entered.

Following the meet with High School the Papooses defeated Escondido High in a local meet. Jones, high point man with 16¼, Bridgens



Hite

## D E L S U D O E S T E



Jones, Jacobs, Bridgens, Caldwell, Fox

with  $14\frac{1}{4}$ , and Fox with  $9\frac{1}{4}$  led their team to an overwhelming 84 and a third to 28 and two-thirds victory. Times and distances were not exceptional, however.

A week later, on the Herbert Hoover High oval, the Frosh by their superiority on the track in the distance events out-pointed the Hoover Cardinals,  $66\frac{1}{2}$  to  $41\frac{1}{2}$ . As usual Harry Jones, star middle distance ace for the Babes was high point winner. Jones accounted for 15 points in two track and field events. Wes Hite, hurdler, was next with  $7\frac{1}{2}$ .

In the only Southern Conference dual affair of the year the Freshmen acted as hosts for the Young Poets in a double header with the varsities of the two colleges. Herreid's proteges easily outclassed the Quaker Babes both in the field and on the cinder path. The Staters won the mile relay by a wide margin and took the meet 89 to 49. Wes Hite won the hundred-yard dash in a sensational upset over his team mate, Bridgens, and was high



## D E L S U D O E S T E

point man with 17 tallies. Harry Jones with victories in the 880, and broad jump, third in the low hurdles, and running the winning lap on the relay was second with  $12\frac{1}{4}$  points. The first year men from San Diego won the first places and a goodly number of seconds and thirds in building up their total.

El Centro Junior college and High School were the last on the Frosh dual meet schedule and nearly upset the Papooses. The meet ended with a  $64\frac{1}{2}$  to  $56\frac{1}{2}$  score in favor of the Warrior Babes.

The season culminated in the Freshman All Southern Conference meet on the Caltech oval at South Pasadena when the Aztec youngsters placed third with  $31\frac{1}{2}$  points, behind the Pomona champions and Occidental, runners-up. Harry Jones was Freshman Conference champion in the 880 which he won rather easily in 2:04. Jones was high point man of his team with  $11\frac{1}{4}$  points and Pyle was the second placeman with  $5\frac{1}{4}$ .



Thompson, Atherton, Mosolf

D E L S U D O E S T E



OTHER SPORTS

*One hundred seventeen*



## D E L S U D O E S T E



Dilley, Gillis, Douglass, Brown, Walker, Foster, Warren, Hoheisal, Ault  
Kirkpatrick, Sunderman, White, Richie, McMichael, Clark, Bell

### VARSITY BASEBALL

After much discussion athletic officials decided to permit the financing of a baseball squad to represent State College for the nineteen thirty-one season. Due to the fact that it was late in the season before the squad got into action and also because the squad members had to travel great distances to practice, the team for the year made no outstanding achievements.

The sole conference game engaged in by the Warriors at the time of the printing of the Annual was the Whittier contest in which the Staters suffered a 15 to 5 beating.

Credit is due those who continued to work on this activity even in the face of uncertainty, and to Coach Morris Gross for his ever enthusiastic work as baseball mentor.

## D E L S U D O E S T E



Pierson, Bridgens, Mosolf, Powell, Hunt  
Clarkson, Bostrum, Fournier, Klicka

### FRESHMAN BASEBALL

This year's Freshman squad was probably one of the most outstanding teams ever to be produced by a yearling class. The Frosh earned a 3 to 2 victory over Herbert Hoover High, and scored a 6 to 0 win over the Army and Navy Cadets, repeating this victory by administering a 5 to 2 drubbing in a return game. Further victories were gained over San Diego High School, the Marine Base, and Central Playgrounds.

The outstanding players of the Babe team were Mosolf, Pierson, Bridgens, Bailey, and Hunt. The team was under the leadership of Jack Robb, former Aztec baseball star.

## D E L S U D O E S T E



Wattawa, Kimball, Anthony, Benbough

### VARSIITY TENNIS

The State College Varsity Tennis team again lacked the necessary material to build a winning squad but the spirit of try was still evident. Although hampered by lack of a place to practice, and inexperienced players the Aztec net squad was always trying.

The first meet against Cal Tech was a clean sweep for the visitors. Don Barley for State played a great game. The match was held on the municipal courts in Balboa park.

In the Whittier match the Staters were again swamped by the more experienced netters from the north. Wattawa showed to best advantage in this tilt.



## D E L S U D O E S T E

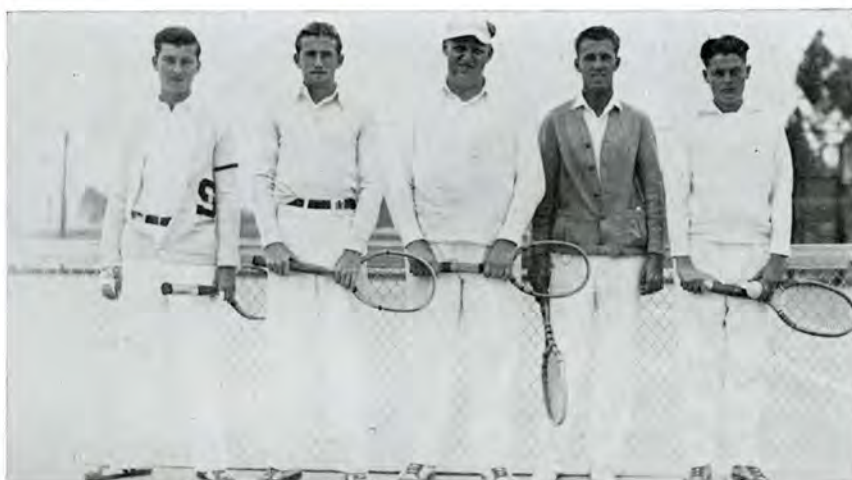

Binkley, Wade, Jones, Deyo, Towne

### FRESHMEN TENNIS

The Papoose tennis squad got away to a flying start at the first of the season but due to the absence of Hugh McArthur from some of the later matches a few defeats were suffered. However, the season was most successful due to the excellent work of the entire team.

The Army and Navy Academy was the first victim of the strong Frosh. The matches were played on the Balboa Park courts. Next came Point Loma High, who did not even win a match.

La Jolla High administered the first defeat to the yearlings. Downing the most of the opposition they managed to score a 5 to 2 victory. The Cadets also registered a comeback to beat the Babes 5 to 2.

The lettermen for the Frosh are Hugh McArthur, Jack Deyo, J. Binkley, P. Jones, L. Towne, and Sayre Wade.

# D E L S U D O E S T E



Heirshberg, Wilder, Cornell, Austin, Miles, Madill, Campbell, Fulkerson, Bell, Gibbs, Buby  
Tompkins, Thomas, Slinkard, Whitaker, Smith, Lynch, Fisher

## WRESTLING TEAM

State college's wrestling team has grown in the past two years from a squalling infant into a husky son of Montezuma, fully able to take his place by the side of his older brothers. Much of his phenomenal growth has been due to the work of Jerry Thomas, student coach.

Members of the squad were Ed Lynch, Pedro Gonzales, Bill Slinkard, Harry Heirshberg, Kieth Madill, Joe Butcher, Jasper Bell, Manuel Fisher, Bill Campbell, Randolph Murray, Victor Whitaker, Claude Fulkerson, Louis Fernandez, Gus Winberg, Lewis Tompkins, and George Cornell, Captain, and the Southern California champion in his weight.



JERRY THOMAS, *Wrestling Coach*

D E L S U D O E S T E



INTRAMURAL SPORTS

*One hundred twenty-three*



## D E L S U D O E S T E



Stevens, MacDonald, Douglass, H. Franken, E. Franken, Head  
Caldwell, Richardson, Pyle, Bolderick, Downing, Orwell

### CROSS COUNTRY

Cross-country running at State college this year was fostered by a group who were organized into the "Harriers." Archie MacDonald, veteran runner was elected to the Presidency while Tony Green was Vice-President, and Bob Strouse was the Secretary. The membership was composed of men interested in Cross-country running.

In competition the Harriers showed very well, defeating a Mexican team in a meet held at Tia Juana. Lawrence Head won a decisive victory over the Mexican entries. The La Mesa-El Cajon marathon saw Archie MacDonald lead the field with Head and Douglass finishing second and third. Novice Cross-country was open to everyone and its purpose was to create

## D E L S U D O E S T E

interest in cross-country and bring to light new prospects. This event was won by Ceasar Grassino.

The real meet of the season was the Conference Cross-country run held at Pomona. The Staters finished third in the final ratings. Lawrence Head ran second and Archie MacDonald third but a powerful Redlands squad scored heavily enough to win first place, while a well rounded group of Pomona runners finished in second position. Those who made the conference trip to Pomona were Captain Archie MacDonald, Lawrence Head, Merrill Douglas, Ted Cook, Bob Neiderhauser, Fred Stevers, Ed Franklin, and Harvey Franken. Dean C. E. Peterson served as advisor and coach of the Harriers.

Taking all the meets into consideration it may be concluded that State had a very successful year in cross-country activities and from the wealth of returning material the outlook for the coming year points to a stronger and much more successful squad than has ever represented State college before.



Managers Inter-Fraternity Sports: *Left*, Hoheisal, Fall Semester;  
*Right*, Smith, Spring Semester

## D E L S U D O E S T E

### INTER-FRATERNITY HANDBALL

Inter-fraternity handball was won by the strong Eta Omega Delta team who rambled through the schedule undefeated. The matches were held at the old State college on the dirt court. Headed by Cliff Walker and Jack Hoheisal, two of the best players in State college, they surmounted all opposition. George Banks, the other member of the team deserves much credit for his remarkable playing. The Hods were never seriously threatened as they had little difficulty in defeating Kappa Phi Sigma, their nearest rival.

Kappa Phi Sigma finished second with Phi Lambda Xi in third place. Ed Smith of the Kappa Phis and Juel Isaacson of the Phi Lambda Xi's showed the best for their respective squads. Better team play was exhibited this year in the doubles matches than ever before but there were fewer individual stars.

### INTER-FRATERNITY BASKETBALL

The fast Eta Omega Delta basketball team again proved its superiority in fraternity competition by sweeping through this year's Greek letter loop undefeated. Claire Powell appeared to be the mainstay of the squad although Tony Borovatz and Wibs Austin showed well in all the contests. The Hods proved their calibre by overcoming the powerful Omega Xi quintet



## D E L S U D O E S T E

in the final game of the schedule. Their victory was gained only in the final minutes of play.

Omega Xi suffered its only defeat at the hands of the Hods. Wes Hite looked best for the Omega Xi's while Elmer Ashworth and Merrill Douglas were the stars of the Kappa Phi Sigma squad that held third place.

### INTER-FRATERNITY TRACK

The strongest fraternity cinder squad ever to compete in inter-fraternity track was presented by the Omega Xi fraternity this season. Led by Harry Jones and George Mosolf, the Omega Xi's amassed a total of fifty-six points. They were not even threatened by Kappa Phi Sigma who finished second with twenty-five digits. Jones was easily the outstanding man in the meet, winning the half mile, the century, and placing in the broad jump.

Kappa Phi Sigma with Bill Whitney and Merrill Douglas as leading point winners came through for second place honors. Eta Omega Delta backed by Gordon Cox, weight expert, pushed in for a close third with twenty markers. The meet was under the guidance of Dean C. E. Peterson and Coach Walter B. Herreid.

## D E L S U D O E S T E

### INTER-FRATERNITY VOLLEYBALL

Finishing the schedule undefeated, the Tau Delta Chi crew swept through a successful volleyball season. Showing good form in pre-season games and continuing through the schedule they were never seriously threatened. The combination of Shreve, Linkletter and Keeney as "killers" was unbeatable.

Second in honors were the Omega Xi's with but one defeat against them. The crowds who witnessed this sport were large and the season proved to be one of the most interesting in the fraternity loop.

### INTER-FRATERNITY SWIMMING

Omega Xi again wins inter-fraternity swimming laurels! In a meet staged at the Mission Beach plunge Omega Xi under the leadership of Dick Carney amassed a total of twenty-nine points to walk away with the meet, Carney accounted for nineteen of the points himself.

Second place went to Tau Delta Chi with eleven points. Keeney and Smith, taking the diving honors, were the high point men for their squad. The third place went to Sigma Lambda with Herb Tucker as the high point gainer. Though only six squads entered, the meet was a decided success.

D E L S U D O E S T E



WOMEN'S SPORTS

*One hundred twenty-nine*



## D E L S U D O E S T E



Zweck, Squires, Donnelly, Howard

### WOMEN'S ATHLETIC ASSOCIATION

Organized for the purpose of promoting athletic activity for women of the college, the Women's Athletic Association is composed of all women students. Under the supervision of the council the organization has sponsored sport activities and social events during the school year.

For the Fall semester the program included volleyball, advanced and beginning swimming, basketball, tennis, and rowing. A sports day was held at which high school seniors were entertained with games and an informal supper. The Spring semester was engaged in the sponsoring of hiking, life-saving classes, and riding classes, the latter being offered for the first time in the history of the school. The social calendar for the semester included a dinner for the Board at the home of Miss Tanner, a beach supper for the entire Council given at Mission Beach, and a skit in the Feminine Frolics, entitled "The Dog-gone Mutts." The social events for the semester were climaxed by the annual formal banquet held at the Elks club at which awards were made, officers for the coming year installed, and

## D E L S U D O E S T E

a report given by representatives to the Athletic Conference of American College Women. All women students were invited to the affair.

The W. A. A. Council includes Faculty Advisor, Miss Alice Raw; the W. A. A. Board; Crew captains; Managers of Sports; and reporters, Betty Rush, Virginia Simpson, and Mary Glen Roche. The W. A. A. Board consists of the officers who are: president, Lucile Zweck; vice-president, Alice May Howard; secretary, Eugenia Donnelly; treasurer, Helen Squires; recording secretary, Olive Rickey; art chairman, Marion Greene; inter-sorority representative, Thelma Padgett.

### SEASONAL AND YEARLY SPORTS

Yearly sports were enthusiastically received by college women and a new diversion was added to the program when riding



W. A. A. BOARD

Simpson, Delman, Loop, Rush, Raw, Pierce, Rickey, Alsbaugh, Lambert  
Tanner, Magee, Donnelly, Zweck, Squires, Cunningham, Padgett, Vandecar



## D E L S U D O E S T E



### YEARLY SPORTS

Swimming, Volleyball, Senior Basketball Champs  
Frosh Volleyball Champs, Rowing, Senior Volleyball Second

classes were offered, regular credit being received for the course. Lessons were given at the Dixie Riding Academy in Old Town. Other sports proved just as successful and rapid progress was shown in each field of work. Rowing was organized into five crews, coached by Mr. Seelig with Miss Tanner as Commodore. The groups were captained by Zelma Vandecar, Alice Dellman, Grace Loop, Agnes Alspaugh, Patricia Blackman, Virginia Wilson, and Mildred Kirshner. Swimming was divided into the beginning and advanced classes which met each week under the management of Eva Cunningham. A life-saving course was offered under the direction of Miss Helen Jorgenson, Instructor at the Y. W. C. A., and a final test was given members of the class by an official Red Cross examiner. Tennis, managed by Agnes Alspaugh, was offered with competition climaxed in a tournament.



## D E L S U D O E S T E

Due to lack of facilities on the new campus, seasonal sports were offered only for the Fall semester. Volleyball was managed by Winifred Pierce and basketball by Doris Lambert. Both proved of great interest and a large number of women added these games to their extra-curricular activities.

### INTER-SORORITY SPORTS

Inter-sorority sports were introduced early in the Fall semester and continued throughout the year, being marked by vivid interest and keen competition. A tennis tournament was given first place on the program and was directed by Agnes Alspaugh, assisted by Thelma Padgett. Each sorority entered two contestants, then the matches were played until the finals narrowed down to the opponents who faced each other in last year's tournament, Josephine Bell, Phi Sigma Nu, and Allene Seymour, Delta Chi Phi. The victory was won by Jo Bell following which she was presented the Stanley Andrews perpetual trophy.

Volleyball made its debut as an inter-sorority sport when it was introduced during the Fall semester, winning a high place in sorority interest. The championship was claimed by Sigma Pi Theta who defeated Gamma Phi Zeta in a hard fought contest.

Topping off the year, the Inter-sorority swimming meet was held during May, at the Y. W. C. A. and took the center of interest as one of the most important events of the season. The events scheduled by Eva Cunningham, swimming manager,

## DEL S U D O E S T E



### INTER SORORITY SPORTS

Gamma Phi Zeta Volleyball Second, Swimming  
Jo Bell Tennis Champ, Sigma Pi Theta Volleyball Champs

were: 25-yard crawl sprint, 50-yard back stroke—form, 50-yard free style, 25-yard breast stroke, 25-yard crawl tandem, 50-yard breast stroke—form, 50-yard back stroke, under water swim—distance, and the relay. Rules for the meet were the official rules governing swimming meets as given in Spalding's "Athletic Activities for Women and Girls."

The nine campus sororities represented in the meet were: Sigma Pi Theta, Phi Kappa Gamma, Shen Yo, Gamma Phi Zeta, Delta Chi Phi, Alpha Phi Delta, Kappa Theta, Tau Zeta Rho, and Phi Sigma Nu.



FRATERNALISM



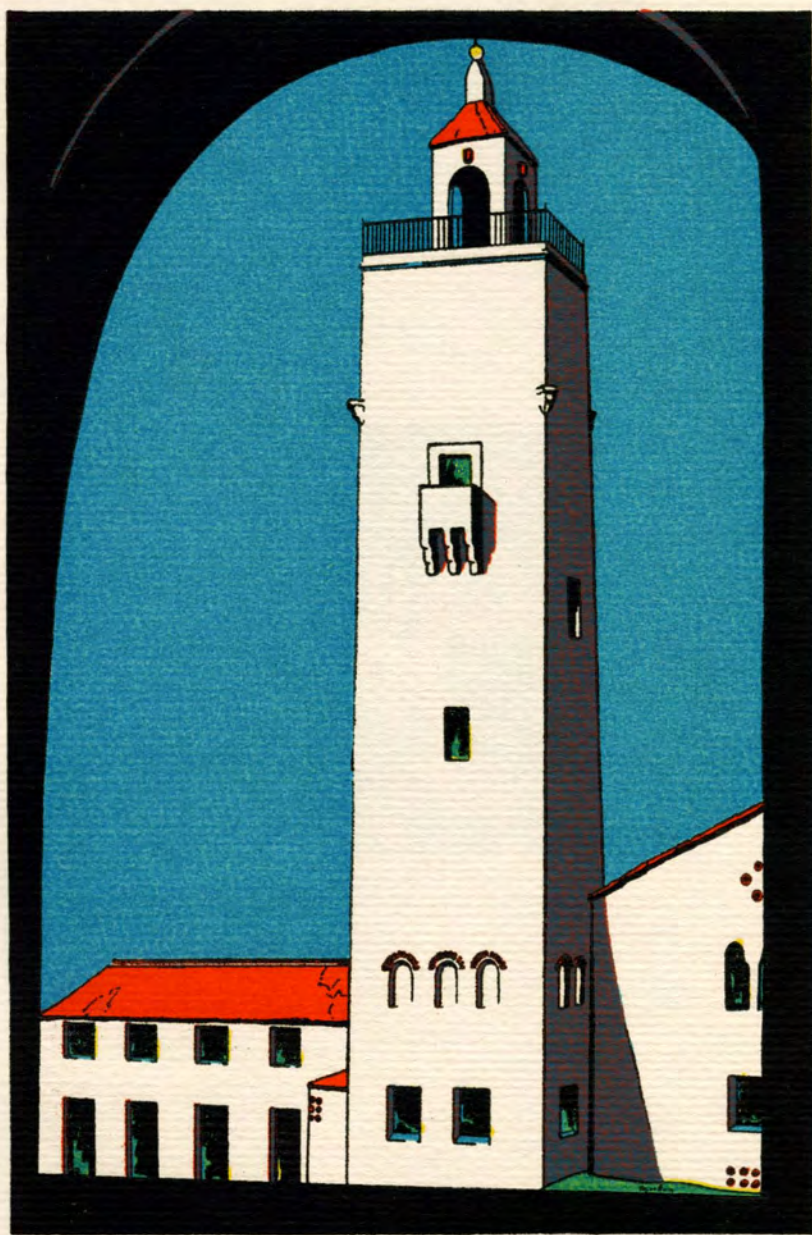

THE CAMPANILE

D E L S U D O E S T E

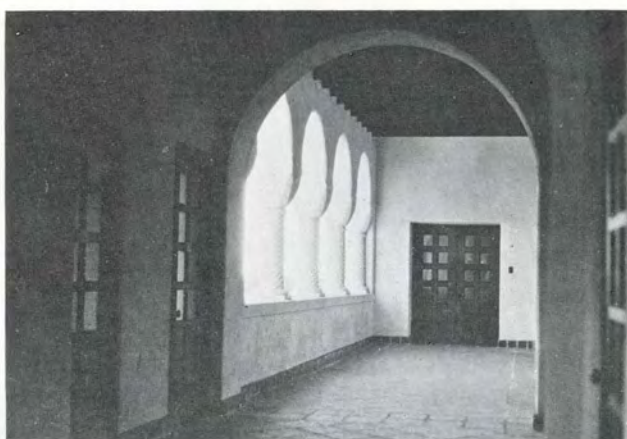

HONORARY

*One hundred thirty-five*

# D E L S U D O E S T E



R. Mann, Atkinson, Robinson  
Lowrie, W. Mann, Burge, Johnson

**GOLDEN QUILL**  
Founded 1926



**Honorary Literary  
Fraternity**

FACULTY  
Irving L. Outcalt

Roy Burge	NINETEEN THIRTY-ONE	James Lowrie
Paul Johnson	NINETEEN THIRTY-THREE	Bruce Robinson
	William Mann	
Charles Atkinson	NINETEEN THIRTY-FOUR	Robert Mann



# D E L S U D O E S T E



Bell, Burge, Chapman, Elliott, Hammond, Houston  
Keith, Moffat, McLees, Naquin, Rock, Sauter, Smith

## KAPPA DELTA PI

Organized on this  
Campus 1927



Honorary Educational  
Fraternity

## FACULTY

J. W. Ault (Counselor), Ruth G. Bagley, Gertrude S. Bell, M. E. Broom, Katherine E. Corbett  
Edith C. Hammack, Edward L. Hardy, Dorothy R. Harvey, William L. Nida  
Charles E. Peterson, Mabel M. Richards, Spencer Rogers, Marian P. Smoor

## UNDERGRADUATES NINETEEN THIRTY-ONE

L. W. Bateman, Jr. (Sec.), Mrs. Hazel Buchanan, Roy Burge, Dorothy Chapman, Merrill Douglass  
Bessie Elliott, Marion L. Hammond, Christine Hayler, Margaret Houston, Elizabeth E.  
Keith (Treas.), Bertram McLees, Dorothy Moffatt, Edwin Naquin, Sylvia Rock,  
Mary C. Sauter, Ralph Smith (V.-Pres.), Frances Thorkelson (Pres.)

## D E L S U D O E S T E



Campbell, Ellison, Miles  
Ussher, Smith, Vacher

### THREE ARTS GUILD

The Three Arts Guild is an administrative organization composed of societies for the advancement of drama, music and art. Included on the roster are: Skull and Dagger, Pendragon, Art Guild and the musical organizations. The body is not a social organization, and exists chiefly to promote cooperation between the societies, support artistic endeavor at the college, and stand as an arbitrator between member organizations.

Plans call for the expansion of this into the Four Arts Guild, including a new Literary Guild. This would consist of the staffs of publications, honorary literary organizations and students interested in literature. The constitution for this additional body is being ratified, but had not yet met with unanimous approval at the time of printing.

# DEL SUDOESTE



Robinson, Nation, Fehlmann, Gibbs, Grosshart, Pierce  
Marsden, LaFond, MacGregor, Jennings, Dodson, Barnes  
Adler, Thurston, James, Godwin, Voiland, Townsend

## Delta Kappa Chapter LAMBDA DELTA LAMBDA

## National Honorary Chemistry Fraternity

### FACULTY

Dr. L. F. Pierce (Honorary)

NINETEEN THIRTY-ONE

Harry A. Townsend  
Earl F. Nation

Charles S. Marsden, Jr.  
Frank E. Dodson

NINETEEN THIRTY-TWO

Eugene La Fond

Robert Gabbe

Sam Adler

NINETEEN THIRTY-THREE

Fredrick Fehlmann  
Richard H. Barnes  
Francis Godwin  
Edward P. MacGregor

J. Harvey Bickerton  
James T. Jennings  
Clarence E. Voiland  
Carl E. James

NINETEEN THIRTY-FOUR

Edward Gibbs

### PLEDGED

Murray S. Halloway

### (HONORARY)

Dudley H. Robinson



# D E L S U D O E S T E



Green, Jones  
Haylor, Walker

Vacher, Smith  
Barney, Haylor

## MU GAMMA

Winnifred Green  
Madalyn Jones  
Grace Walker  
Christine Haylor  
Miss Smith

## PHILHARMONIA

**Founded 1930**

Eugene Vacher  
Bertram McLees  
Mildred Barney  
Ralph Mentre  
Eugene Shapely  
Hamilton Judy  
Jack Ferguson  
Ruth Johnson  
Christine Haylor  
Rena Case  
Marian Bayless  
Tenneson Smith  
Robert Mathews  
Jean Smith  
Grace Walker  
Alta Robbins  
Winnifred Green  
William Lyons  
Evelyn Martin  
*Faculty*  
Fred Beidleman

## D E L S U D O E S T E



Campbell, Miles, Liljegren  
Clements, Lewis, Ridout, Ellison

### THEATRE GUILD

The Theatre Guild is in form, the executive body of the State college Drama Department and deals with all the problems which are beyond the scope of the class room. Members of the Guild include the Executive Secretary of the Drama, and presidents of each of the drama classes. Officers of the Guild are elected from the aforementioned class officers, to hold office for a year. Those elected for the past year were: Rachel Campbell, Marguerite Miles, Mildred Liljegren, Wellington Clements, Weldon Lewis, Lionel Ridout, and Milford Ellison.

# D E L S U D O E S T E



Clements, Liljegren, Howard, Sargent, Vacher, Bridgeford  
Naquin, Miles, Berry, Pendleton, Campbell, Veall, Lyons

## SKULL AND DAGGER



## Honorary Dramatic Fraternity Upper Division

### FACULTY

Miss Sybil E. Jones

### NINETEEN THIRTY-ONE

Betty Ann Naquin, Bill Lyons, Don Ault, Eugene Vacher  
Harriette Sargeant

### NINETEEN THIRTY-TWO

Marilyn Pendleton, Joseph Robinson, Milford Ellison  
Rachel Harris Campbell, Ardis Smith Bridgeford

### NINETEEN THIRTY-THREE

Mildred Liljegren, Robley Veall, Theodore Barnes, Wellington Clements  
George Berry, Oliver Ross, Marguerite Miles



# D E L S U D O E S T E



Ussher, Buchanan, Case, Burgert  
Watson, McClemmy, Large, English

**PENDRAGON**



**Honorary Dramatic  
Lower Division**

## NINETEEN THIRTY-THREE

Betty Ussher, Inez English, Howard Ferry, Etta Buchanan, Rena Case, John Fisher  
Myra MacClemmy, Don Barley, Dudley Armstrong, Fanny Large  
Weldon Lewis, Irene Watson

## NINETEEN THIRTY-FOUR

Eleanor Hurley, Rex Ball, Gordon Perry

# D E L S U D O E S T E



Ellison, Campbell, Cook, Bartling, Kuhn, Mann  
Otwell, Shiveley, Ussher, Varney, Wallen, Greene

ART GUILD



Founded 1928

## NINETEEN THIRTY-ONE

Gene McFall, Ruth Ortlieb, Lorenn Laubmeyer

## NINETEEN THIRTY-TWO

Josie Otwell, Walter Varney, Fanny Large  
Milford Ellison

## NINETEEN THIRTY-THREE

Constance Jenkins, Betty Ussher, Dorothy Shively, Mildred Liljergen, Marian Greene  
Bob Turnbull, Dorothy Kuhn, William Mann, Monica Bartling  
Allan Flavan

## NINETEEN THIRTY-FOUR

Carol Costello, Charlotte Reynolds, Martha Piper  
Harold Otwell

D E L S U D O E S T E



SOCIAL

*One hundred forty-five*



## INTER-FRATERNITY COUNCIL



KELLY  
WILSON

GOODWIN  
ELLISON

Completing the fifth year of its existence, the Inter-fraternity Council has aptly carried out its mission. Control of rushing, consolidation of Fraternity opinion, and the development of Inter-fraternity activities have been under the direct supervision of the Council.

Members of the Council include the following Fraternities: Epsilon Eta, Delta Pi Beta, Eta Omega Delta, Omega Xi, Kappa Phi Sigma, Phi Lambda Xi, Sigma Lambda and Tau Delta Chi.

Officers for the past year have been: Arthur Kelly, President; Robert Goodwin, Vice-President; Milford Ellison, Secretary, and Charles Wilson, Treasurer.

A new campus and a new spirit of cooperation; these two factors have done much in increasing the scope of both social and business activities of the Council and promise to further the cordial relations existing between Greek Letter organizations of the College.

# DEL SUD OESTE



Elliott, Green, Kelly, Robinson, Ridout, Kendall, T. Carter  
Wicklin, Goodbody, France, Atherton, G. Carter, Clardy, Cornell  
Gould, Kirkpatrick, Rivette, Robertson, Small, Tompkins, White

EPSILON ETA



Founded 1921

## NINETEEN THIRTY-TWO

Morgan Elliott, Arthur Kelly, Michael Goodbody, J. Elton Green

## NINETEEN THIRTY-THREE

T. Carter, Robert Ridout, George Kendall, Bruce Robinson, Stewart Wicklin

## NINETEEN THIRTY-FOUR

Harry Robertson, Van France, Henry Kirkpatrick, Keith Atherton, Eugene Clardy  
George Cornell, Elmer Small, George White, Edward Rivette  
Lewis Tompkins, George Carter, Gartzman Gould

## PLEDGED

John Cotton '34

# D E L S U D O E S T E



Hoheisal, Wal'en, Banks, Walker, Kellogg, Cox, Boydston  
McInerey, Trask, Simms, Plaister, Noon, Magregor, Lyle, Johnson  
Hoke, Gibbs, White, Powell, Farnsworth, Edwards, Austin

ETA OMEGA DELTA



Founded, Fall 1922

## NINETEEN THIRTY-ONE

George Banks, Laurence Boydston, Jack Hoheisal, Fennel Wallen

## NINETEEN THIRTY-TWO

Gordon Cox, William Kellogg, William Roth, Clifford Walker  
Clifford Wells

## NINETEEN THIRTY-THREE

Everett Banks, Anton Borovatz, William Gibbs, Maurice Hoke, Raymond Johnson  
Eugene P. Lyle III, Edward McGregor, Elmer McInerey, Dean Plaister  
Ross Simms, Webster Trask, Edward White, Roy Noon

## NINETEEN THIRTY-FOUR

Wilbur Austin, Jerome, Edwards, Clair Powell, Dayle Pyle, Charles Farnsworth

## PLEDGED

Vernon Bryson, William Bailey, Emil Kurtz, James Fournier, Gilbert Stark



# D E L S U D O E S T E



Millar, Small, Barley, Ferry, Fisher, Grant, Issacson  
Lewis, Marsh, Mueller, Ramsey, Walt, Wight, Carpenter  
Evans, Hillyer, Otwell, Rhodes, Webster, Wolfer, Ridout

PHI LAMBDA XI



Founded 1925

## FACULTY

Waldo Furgason

## NINETEEN THIRTY-ONE

Ronald Millar

Ralph Small

## NINETEEN THIRTY-TWO

Juel Issacson

Joseph Marsh

## NINETEEN THIRTY-THREE

Donald Barley, John Fisher, Wallace Ramsey, Thomas Walt, Harold Grant, Nathan Udell  
Weldon Lewis, Irvin Wright, Howard Ferry, Robert Mueller  
Jack Breckenridge

## NINETEEN THIRTY-FOUR

Curtis Hillyer, Leland Rhodes, Harold Otwell, Harry Webster, Lionel Ridout  
Donald Wolfer, Walter Carpenter

## PLEDGED

Thomas McKellar, Jack Stephenson, Donald Crosby, Hiram Adkins

# DEL SUDOESTE



Loucks, Douglas, Rumsey, Bentley, Hartshorn, Whitney, Wisdom, Welch, Thompson, Vogt  
Murray, Kuehmsted, Dillon, King, Ashworth, Muench, Gillis, Sunderman, Leisenring, Jessop  
Couey, Fulkerson, Smith, Robertson, Vogt, Couey, Sullivan, Jacobs, Hutchins, Dunlop

KAPPA PHI SIGMA



Founded 1926

## NINETEEN THIRTY-ONE

Alfred Loucks, Linwood Brown, Merrill Douglas

## NINETEEN THIRTY-TWO

Michael Dillon, William Whitney, Fred Vogt, Melvin Troop, Lewis Bentley, Randolph Murray  
Lewis Hartshorn, George Thompson

## NINETEEN THIRTY-THREE

Dick Leisenring, Elmer Ashworth, Donald Robertson, Dick Muench, Alfred Kuehmsted  
Pierce Wisdom, George Sunderman, Hugh Welch, Edmund Smith, Owen King,  
Prescott Gillis, Thomas Dunlap, David Jessop, James Couey

## NINETEEN THIRTY-FOUR

Bill Vogt, Paul Couey, Robert Sullivan, Walter Bellon, Peter Jacobs, Max Gresoro

## PLEDGED

Frank Macomber, Jack Magee, Lloyd Pillster, Herbert Key, Milton Jordan, John Wenger  
William Mann

# D E L S U D O E S T E



Smith, Menefee, Goodwin, Ritland, McMichael, Murdock, Dilley, Bell, Bates  
Yates, Walker, Thomas, Schraeder, Gessler, Cole, Clark, Carr, Armstrong, Rice  
Mosolf, Merrick, Klicka, Hite, Hayward, Gillis, Foster, Driscoll, Corrin

OMEGA XI



Founded 1926

## NINETEEN THIRTY-ONE

Don Ault, Robert Goodwin, Charles Smith, Harold Hansen

## NINETEEN THIRTY-TWO

Don Bates, Clayton Murdock, Elden Dilley, Paul McMichael

## NINETEEN THIRTY-THREE

Mervyn Clark, Fletcher Carr, Vernon Schraeder, Jasper Bell, Dudley Armstrong, Nelson Thomas  
Noval Walker, Donald Cole, Willis Doetschman, Robert Turnbull, Roswell Yates  
Robert Tucker

## NINETEEN THIRTY-FOUR

Bob Gillis, Paul Driscoll, Bob Brown, James Foster, Fred Klicka, Alex Hayward  
Edgerly Gessler, Frank Guthrie, George Mosolf, Owen Rice

## PLEDGED

Harry Jones, Jack Webb, Norris Howe, Wesley Hite, Dick Carney



# D E L S U D O E S T E



Wilson, Webber, Stevers, Oaks, Immel, Ellis, Weiler, Stearns  
Sowers, Shoberg, Grassino, Hoard, Ferguson, Cressler, Boronda,  
Baker, Tucker, Hamby, Boldrick, Bisher, Austin, Smith, Porath

SIGMA LAMBDA



Founded 1926

Andrew Gallant

NINETEEN THIRTY-ONE

Willesley Webber

NINETEEN THIRTY-TWO

Kenneth Immel, Fred Stevers, George Weiler

NINETEEN THIRTY-THREE

Clifford Baker, Richard Boronda, Gordon Ellis, Jack Ferguson, Caesar Grassino, Robert Hoard  
Lambert Oaks, Frank Porath, Wendell Shoberg, Tenneson Smith  
Millard Sowers, Lawrence Stearns

NINETEEN THIRTY-FOUR

Arthur Austin, Edgar Austin, William Hamby, George Boldrick, Herbert Tucker

PLEDGED

Foster Ware, Ralph Sowers, Walter Owen, Harold Crow

# D E L S U D O E S T E



Lazar, Swarner, Smith, Keeney, Garfield, Clements, Willis  
Neptune, Wills, Wilson, Shreve, Hodgetts, McNulty, Samuels, Miles  
Flaven, Van Doren, Linkletter, Jackson, Garrett, Cannon, Ball

TAU DELTA CHI



Founded 1926

## FACULTY

Lewis B. Lesley

## NINETEEN THIRTY-ONE

James Clark

Harry Benbough

## NINETEEN THIRTY-TWO

Joseph Maguire, Ralph Smith, Charles Keeney, Fenton Garfield, Arthur Swarner

## NINETEEN THIRTY-THREE

James Shreve, Frank Maguire, Kenneth Neptune, Ben Stovall, Fred Wilson, Norman Veale  
Edward McNulty, James Phelan, Gordon Samuels, Allen Flaven  
Tom Wills, Terry Miles

## NINETEEN THIRTY-FOUR

Rex Ball, Burrell Garrett, Marvin Jackson, Royce Cannon, Arthur Linkletter  
Tom Willis, Denver Fox

## PLEDGED

Vincent Moore, Byron Masterson, Roy Booth

# D E L S U D O E S T E

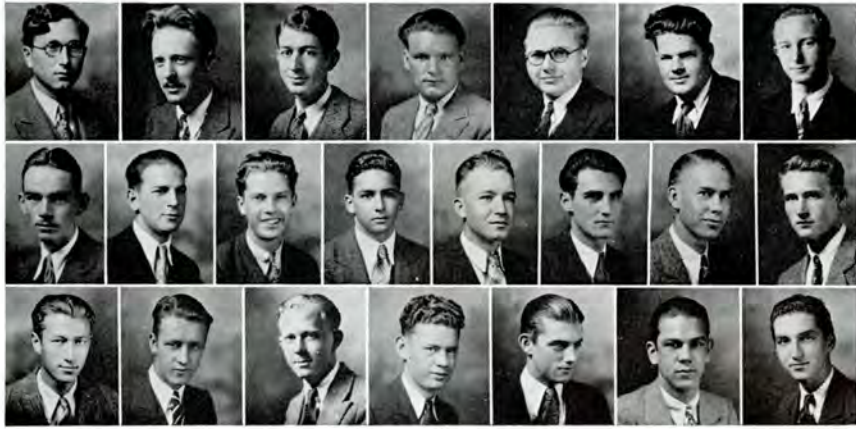

McLees, Vacher, Lyons, Berry, Ellison, Merriken, Shapley  
Burgert, Hammond, Harrington, Head, Judy, Strouse, Tarr, Ballantyne  
Kenline, Manzeck, Maxwell, Schneider, Scofield, Samuels, Steele

DELTA PI BETA



Founded 1928

## NINETEEN THIRTY-ONE

Eugene Vacher, William Lyons, Bertram McLees

## NINETEEN THIRTY-TWO

Oliver Ross, Milford Ellison, George Merriken, Hamilton Judy, Eugene Shapley  
George Berry

## NINETEEN THIRTY-THREE

Kenneth Harrington

Robert Burget

## NINETEEN THIRTY-FOUR

Ernest Tarr, Ernest Hammond, Robert Strouse, Willis Kenline

## PLEDGED

Harlen Hansen, William Slinkard, Charles Funk, Romain Traynor, Donald Ogden  
Albert Schneider, Charles Eyeman, George Kaul, Stanley Scofield, Leonard Talboy  
Robert Manzeck, David Steele, Arthur Ballantyne



## INTER-SORORITY COUNCIL



PLACE  
BELLAMY

HOLLOWAY  
WHEELER

Continuing the work that was so well carried out last year, the inter-sorority Council finishes this term with many notable achievements to its credit. Outstanding among the activities of the past year was the inter-sorority ball given at the Hotel del Coronado in Coronado.

Officers for the past year were: Virginia Place, President, Margaret Bellamy, Vice-President, Elzora

Wheeler, Secretary, and Anabel Bloomquist Holloway, Treasurer.

Much credit is due the council for the expeditious manner in which the rushing seasons were carried out.

Social activities on the new campus will necessitate a more stringent observance of all Council rulings and the friendly spirit existing between the organizations will make this urgent need a certainty.

Among the organizations having representation in the Council are: Phi Kappa Gamma, Shen Yo, Kappa Theta, Delta Chi Phi, Tau Zeta Rho, Phi Sigma Nu, Gamma Phi Zeta, Sigma Pi Theta and Alpha Phi Delta.

# D E L S U D O E S T E



Schreiber, Green, Jones, Jones, Naquin, Pendleton, France, Harvey, Howard, Kelly  
Lichty, Roche, Wagner, Friend, Miles, Miller, Deering, Fisher, Flannigan  
Masten, Mitchell, McSheehy, Crawford, Reps, Roche, Strayer, Beisigl, Bickerton, Butler

SHEN YO



Founded 1921

FACULTY  
Marjorie Kelly

HONORARY  
Mrs. Charlotte Robinson

NINETEEN THIRTY-ONE  
Betty Ann Naquin, Jane France, Winifred Green, Helen Kelly, Madalyn Jones, Amy Beisigl

NINETEEN THIRTY-TWO  
Alice May Howard, Katherine Pendleton, Annlouise Wagner, Marjorie Jones, Mary Glenn Roche  
Jean Lichty, Clare Louise Butler, Joan Harvey

NINETEEN THIRTY-THREE  
Irene Schreiber, Eleanor Friend, Elsa May Miller, Anna Gwyn Deering

NINETEEN THIRTY-FOUR  
Barbara Jane Crawford, Billie Reps, Ruth Upton, Georgie Masten, Marion Fisher, Janice Mitchell  
Patricia McSheehy, Betty Strayer, Clare Roche

PLEDGED  
Virginia Butler, Lucille Morse, Eleanor Hurley, Marion Evans, Clare Whelan

# D E L S U D O E S T E



Holloway, Bridgford, Hart, Varney, Murdock  
Cunningham, Herman, Moore, Hart, Rhyne, Murdock

KAPPA THETA



Founded 1923

FACULTY  
Miss Amsden

NINETEEN THIRTY-ONE

Anabel Holloway

Eva Cunningham

NINETEEN THIRTY-TWO

Olive Hart

Winifred Varney

NINETEEN THIRTY-THREE

Mary Lou Moore, Maretta Murdock, June Herman

NINETEEN THIRTY-FOUR

Margaret Rhyne

Luella Hart

PLEDGED

Beulah Kane, Shirley Winn, Ruth Austen



# DEL SUD OESTE



Meyers, Newman, Mahan, Walker, Robbins, Simmonds, Otwell  
Ballantyne, Heilbron, Teepe, Strong, Seymour, Moriarity  
Griffin, H. Gordon, F. Gordon, Stooke, Simmonds, Silver, Hale

DELTA CHI PHI



Founded 1923

## FACULTY

Mrs. H. B. Stovall

## NINETEEN THIRTY-ONE

Dora Mahan

Mary Newman

## NINETEEN THIRTY-TWO

Josie Otwell, Alta Robbins, Eleanore Simmonds, Grace Walker

## NINETEEN THIRTY-THREE

Evelyn Griffin, Katherine Heilbron, Wilma Strong, Allene Seymour, Bertha Moriarity  
Florence Teepe

## NINETEEN THIRTY-FOUR

Mary Garfield, Florence Gordon, Helen Gordon, Verna Hale, Virginia Meyers, Madeline Silver  
Ann Simmonds, Margaret Stooke

## PLEDGED

Marian Berner, Abbie Jean Bush, Helen Herries, Grace Seybert, Alice Cunningham  
Pauline Greenwood

# D E L S U D O E S T E



Harmon, King, Arnold, Ault, Donahey, Kuhn, Simpson  
Ussher, Watson, McChristy, Bellamy, Hayes, Magee, Wood

PHI KAPPA GAMMA



Founded 1924

FACULTY  
Edith Hammack

NINETEEN THIRTY-ONE  
Marriane King

NINETEEN THIRTY-TWO  
Eugenia McChristy

NINETEEN THIRTY-THREE  
Kathryn Donahey, Mildred Arnold, Berta Ault, Virginia Simpson, Dorothy Kuhn  
Betty Ussher, Margaret Bellamy

NINETEEN THIRTY-FOUR  
Helen Hayes, Gladys Wood, Helen Magee

PLEDGED  
Margaret Greenlund, Mary Jane Newman, Bertha Klicka

# DEL S U D O E S T E



Walters, Issacson, Pederson, Bartling, Boyd, Cole, Dickenson  
Dove, Johnson, Padgett, Linda, Blake, Buchanan  
Burch, Guichard, Hamilton, Hartlev, Haines, Neyenesch, Sharman

**GAMMA PHI ZETA**



**Founded 1924**

## FACULTY

Mrs. George Bacon

## NINETEEN THIRTY-ONE

Margaret Issacson

Lois Margaret Walters

## NINETEEN THIRTY-TWO

Thelma Padgett, Bernice Pederson, Bernice Dove

## NINETEEN THIRTY-THREE

Monica Bartling, Gwen Dickenson, Dorothy Cole, Ruth Johnson, Frances Boyd

## NINETEEN THIRTY-FOUR

Etta Buchanan, Helen Sharman, Virginia Burch, Betty Guichard, Virginia Blake, Frances Linda  
Margaret Neyenesch, Dorothy Hamilton, Mary Esther Hartley, Mary Elizabeth Haines

## PLEDGED

Virginia Ridgeway, Drucilla Glasson, Betty Adam, Myra MacClemmy, Virginia North  
Mary Lewellin, Eleanor Lewellin



# D E L S U D O E S T E



Menery, Scott, Chapman, Naylor, Beers, McCormick, McLellan  
Nelson, Stanley, Beers, Cuthbertson, Harmon, Ross, Williams

TAU ZETA RHO



Founded 1924

## FACULTY

Miss Christine Springston

## NINETEEN THIRTY-TWO

Dorothy Chapman, Elma Naylor, Beulah Menerey

## NINETEEN THIRTY-THREE

Betty Stanley, Florence Nelson, Evelyn Beers, Margaret McLellan

## NINETEEN THIRTY-FOUR

Eileen Beers, Eleanor Harmon, Frances Ross, Gloria Williams, Jean McFetridge  
Mabel Cuthbertson

## PLEDGED

Helen Hawbrich, Geraldine Shaw, Betty Grimse, Maralee Howard, Marion Dunlevy  
Dorothy Ault, Almeda Starkey

# D E L S U D O E S T E



McIntyre, Donnelly, Rush, Place, Watson, Case, Elliott  
Jones, Kendall, M. E. Kendall, Schaer, Swain, Watson, Anthony, Bell  
Benton, Bishop, Lyons, Morehous, McMechen, Swain, Peterson

**SIGMA PI THETA**



**Founded 1924**

## POST GRADUATE

Helen Swartz

Jean Bishop

## NINETEEN THIRTY-ONE

Eugenia Donnelly

Elizabeth Rush

## NINETEEN THIRTY-TWO

Alice Watson, Virginia Place, Doris Swain, Leone Schaer

## NINETEEN THIRTY-THREE

Rose Elliott, Florence Jones, Evelyn Standley, Mary Elizabeth Kendall  
Grace Watson, Rena Case, Peg Kendall

## NINETEEN THIRTY-FOUR

Mary Anthony, Elsie Bell, Bettina Benton, Bettie Lyon, Arvilla Peterson  
Josephine Morehous, Betty Gene McMechen

## PLEDGED

Mozelle Lamme, Peggy Tatum, Dorothy Titus, Margaret MacGregor

# DEL S U D O E S T E



Rock, Goodwine, Parker, Crane, Bell, Crowley, Raw  
Walker, Morgan, Olson, Rutherford, Stooke, Talboy

**PHI SIGMA NU**



**Founded 1925**

**FACULTY**  
Alice Raw

**NINETEEN THIRTY-ONE**

Ola Goodwine, Eleanor Parker, Florence Crane, Sylvia Rock

**NINETEEN THIRTY-TWO**

Mildred McCarthy

Janet Crowley

**NINETEEN THIRTY-THREE**

Josephine Bell

Marion Walker

**NINETEEN THIRTY-FOUR**

Margaret Morgan, Polly Olson, Betty Talboy, Nea Rutherford, Eleanor Stooke

**PLEDGED**

Virginia Jackson, Phylis Shraeder, Sue Washburn, Renette Chase



# D E L S U D O E S T E



Wilson, Vandecar, Stearns, Mellott, Hart, Anderson  
Stearns, Wheeler, McCormick, Harvey, Hill, Edwards, Chandler

ALPHA PHI DELTA



Founded 1927

## FACULTY

Miss Lulu Germann

## NINETEEN THIRTY-TWO

Elzora Wheeler, Zelma Vandecar, Alice Mellott, Margaret Ellen Anderson  
Mary Stearns Cartwright, Marjorie Hart, Evelyn Stearns Cooper

## NINETEEN THIRTY-THREE

Bettie Harvey

Verna McCormick

## NINETEEN THIRTY-FOUR

Betty Hill

Marie Edwards

## PLEDGED

Marie Bickman, Phyllis Stacey, Hilda Burkett

D E L S U D O E S T E



CLUBS

*One hundred sixty-five*

## CLUB LIFE

Distinct from the honorary and greek letter organizations, the clubs at State college play an important part in the life of the campus. Some of them are purely social; others are formed on a common ground for endeavor.

Alpha Sigma Alpha, formerly S. A. B. E. is probably the only purely social group in this section. It is included herein because it is not recognized by the Inter-Sorority Council, and therefore could not appear with the hellenic organizations.

The College Women's "Y" has been particularly active, and boasts as its outstanding achievement the gift by Miss Ellen Scripps of Scripps cottage—a building for the use of all women students.

The names of the rest of the organizations are self-explanatory as to their interests: El Club Azteca, International Relations Club, the Psychology Club and Physical Education Club.



# DEL S U D O E S T E



La Plant, Elliott, Cook, Christenson, Benson, Bell, Gardener  
Zweck, Stevens, St. Claire, Sauter, Peterson, Ortlieb  
McCaughan, Laubmayer, Hammond, Jones, Hoppin, Houston, Bassinger

## ALPHA SIGMA ALPHA

Margaret Bassinger  
Margaret Houston  
Geraldine Hoppin  
Mirla La Plant  
Bernice St. Clair  
Ellen Christenson  
Alice Dellmann  
Doris Cota  
Virginia Driscoll  
Ione Wright  
Katherine Hyder  
Beth Porter

Fleta L. Jones

## OMEGA OMEGA CHAPTER

Organized Spring 1931

Dorothy Cook  
Lucille Zweck  
Edith Gardener  
Elizabeth Limpus  
Ruth Ortlieb  
Lorene Laubmayer  
Alta Crow  
Audrey Peterson  
Thelma Johnson  
Bernice Brand  
Betty Elliott  
Cleo Tilton

# DEL SUDOESTE



Bayless, Cook, Eckert, Friend, Johnson, Keefer  
Keith, Kelleher, Moran, Peterson, Powell, Wylie, Greene

## COLLEGE Y WOMEN'S

Audrey Peterson  
Ann Powell  
Lucille Wylie  
Ethel Eckert  
Elizabeth Kieth  
Eleanor Friend  
Madeline Moran  
Helen Squires  
Madeline Johnston

Ruth Fulton  
Bernice Kelleher  
Marian Greene  
Margaret Keefer  
Helen Jackson  
Dorothy Cook  
Lucilel Zweck  
Marian Bayless  
Mary Elizabeth Davis

# D E L S U D O E S T E



Donnelly, Lambert, Pyle, Padgett, Fulton  
Montejano, Squires, Pierce, Rickey, Raw  
Clower, Cunningham, Alspaugh, Keefer, Tanner

## WOMEN'S PHYSICAL EDUCATION CLUB Founded 1929

### FACULTY ADVISORS

Jessie R. Tanner

Alice Raw

#### *Active Members*

Agnes Alspaugh  
Mildred Kershner  
Eva Cunningham  
Eugenia Donnelly  
Lucille Zweck

#### *Associate Members*

Patricia Blackman  
Marie Clark  
Alice May Howard  
Doris Lambert  
Thelma Padgett  
Winnifred Pierce  
Olive Rickey  
Margaret Keefer  
Helen Squires  
Ida Clower  
Margaret Blair  
Norma James  
Emily Phillips  
Freda Pyle  
Virginia Wilson  
Pauline Langston



## PSYCHOLOGY CLUB



Sauter

Smith  
Bell

The Psychology Club is an organization of students who are interested in Psychology and have completed one or more courses in that subject.

It was founded for the purpose of promoting interest in Psychology through securing distinguished and professional speakers on subjects which are not fully covered in general class work.

During the past year a number of dinner meetings have been held. Among those outstanding workers in Psychology who contributed worth while and interesting speeches were Mr. Harry C. Steinmetz, Dr. I. LeRoy Stockton, and Dr. Anita Muhl.

Officers for the year are: Gertrude S. Bell, Faculty Advisor; Mary Sauter, President; Eva Cunningham, Vice-President; Eleanor R. Smith, Secretary-Treasurer.

The total membership of the organization numbers forty-three students.

# D E L S U D O E S T E



Brown, Visconti, St. Martin, Sauter, Fares  
Mustain, Houston, Harris, Brand, Escudero

## EL CLUB AZTECA      Founded 1929

Maria Visconti  
Frances Frazer  
Mary Escudero  
Martha St. Martin  
Lucile Harris  
Bernice Brand  
Margaret Houston  
Dorothy Moffat  
Ethel Spicer  
Shirley Mustain  
Prof. L. P. Brown  
Prof. W. T. Phillips  
Mary Fares  
Mary Sauter

### INTERNATIONAL RELATIONS

Organized for the purpose of better understanding in foreign questions and their origins in relation to the policies of the United States, the International Relations Club was founded at San Diego State college in 1930.

The membership is open to all students interested in international peace and the membership at present numbers approximately 60 people. Activities during the past year have covered discussions of various topics bearing international significance. Many speakers of prominence have spoken at meetings throughout the year and much interest has been aroused by these discussions.

Miss Arvilla Peterson has been chosen to represent the Club at the conference of English and American students to be held at Ann Arbor, Michigan on July 13 to 18.

Officers for the past year are: David Jessop, President; William Morgan, Secretary; William Lyons, Treasurer; Edgerly Gessler, Chairman Entertainment Committee; Lewis B. Lesley, faculty advisor.



THE YEAR

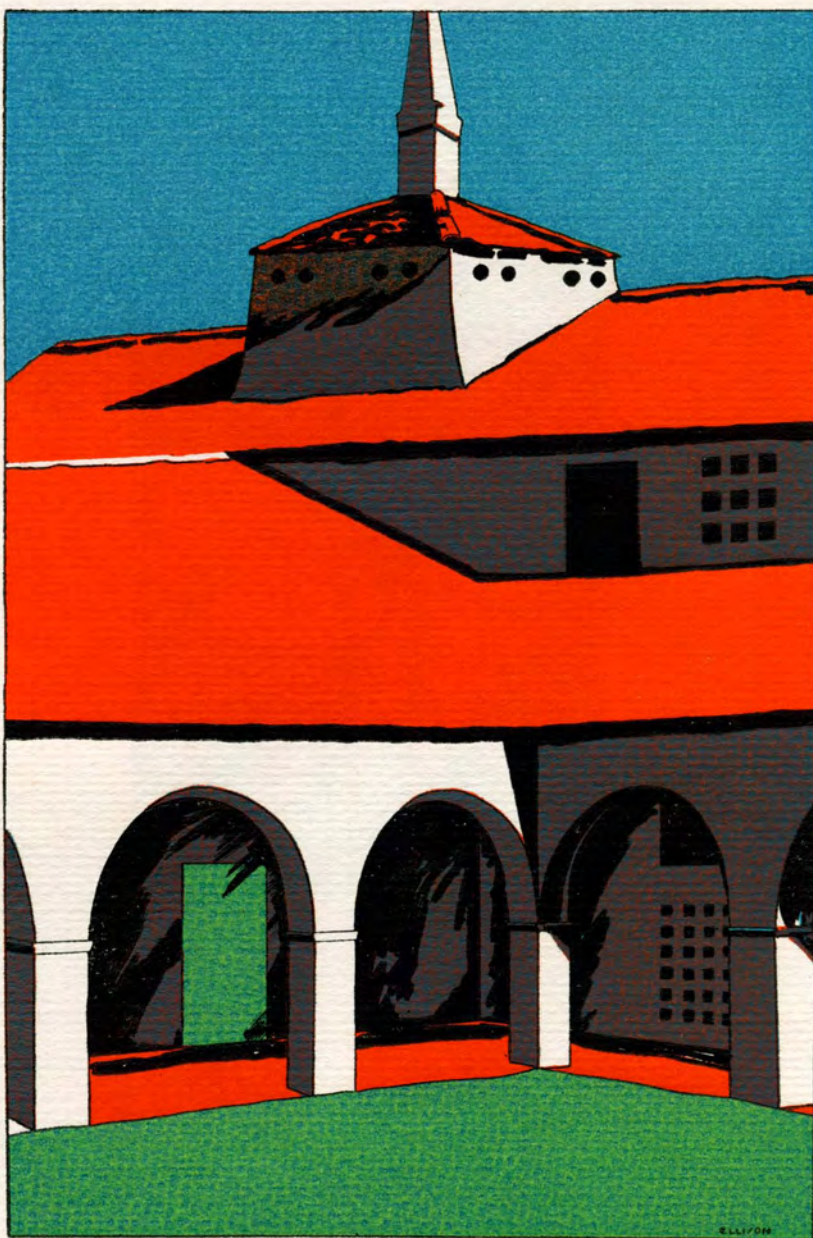

THE CLOISTERS





## EVENTS

*One hundred seventy-three*





## COLLEGE DEDICATION

Formal dedication of San Diego State college took place over a period of three days, May 1, 2 and 3 at the new campus.

The program was arranged so that students enjoyed a day at Mission Beach, while the academic dedication was in session. The second day was devoted to civic dedication, officials from all departments of state education being present. Sunday, May 3, was open house at the college. Several hundred citizens from San Diego visited the college, and were greeted by professors.

Dr. William John Cooper, United States education commissioner, was the principal speaker at the academic dedication. Following his message of congratulation to Dr. Hardy and the faculty, Dr. Irving E. Outcalt and James Lowrie, class of 1932, responded with speeches of gratitude. In the afternoon the annual session of the round table, state educational board, convened in the library. At 6:30 p. m. they met again at the El Cortez Hotel for dinner.

The second day of the dedication began with another morning session of the round table. At 2:30 p. m. formal civic dedication took place, with G. W. Marston, former school trustee and Mayor Harry C. Clark officiating. A procession by faculty and seniors was accompanied by the college orchestra. Three giant airplanes from Rockwell Field soared overhead and dropped flowers.

The third and last day of the dedication offered citizens an opportunity to visit the new campus. Students acted as guides, and professors received visitors.





## FIRST THE

The first day of school in September, 1930 witnessed the display of innumerable posters for the terrification of peagreens. Beanies were required, and mustaches and co-edding forbidden along with ambulation through the portals, and reclining on the greensward. The Frosh read these notices and reacted promptly. Mustaches blossomed, beanies were infrequent, co-edding omnipresent, and the lawns littered with adolescent bodies. In addition green numerals were dabbled upon the campus.

To stifle these evidences of Bolshevism, the Traditions Court appeared in front of the portals under the direction of Tod Carter. A jury of bums was drafted at each session. Decisions usually favored the pretty.



## BLADE

Men were asked to bow to the tune of twenty swats, women were given domestic tasks such as polishing and flower furnishing. The court functioned well enough to hold the Frosh in check and prevent further outrages. Beanies were burned at the annual Freshman reception and dance.

A sack rush between Frosh and Sophs was held on the athletic field; it ended with the Frosh holding the sack. Further activity was directed toward the building of bon-fires for the football season.

The second semester was comparatively dull. Freshman discipline was omitted after due deliberation. Beanies were only worn for a week or so. The inactivity was due to the unsettled conditions at the new campus.





College at Present

Courtesy Lieut. Chourre, U. S. N.

## BUILDING PROGRAM

Concrete evidence of the growing spirit of the new San Diego State college is the exceptional plant which is to be complete at the end of a strenuous and fruitful ten years. The first unit of the plans provided for an expenditure of \$750,000, which sum, due to the economical cost of labor and materials in this period, resulted in the construction of the academic, the library and science, and the Training School buildings, and some temporary structures. The buildings are exceeded in their comfortableness only by their beauty: the architecture is unique, Spanish-Moorish, considered by critics to be very fitting to the milieu.

Further construction is being started; the appropriations include a science lecture hall, a women's and a men's gymnasium, the Student's





In a Decade

club, storehouse and garage, and the Scripp's Cottage for women only. Improvements are being made daily on the campus and athletic fields. Grading, road building and planting is under way, while donations are being sought to aid in providing sports equipment, such as practice fields, tennis and handball courts, a swimming pool, etc.

These and other important and ambitious projects are expected to take substance out of the Ten Year Plan, which provides a biennial budget of \$557,350, until a final expenditure of \$7,500,000 has been made.

In the words of the man who has labored full and often for this college, President Hardy: "The entire program will be completed in the biennial period, 1937-39, provided the policies that have made the college the institution of service that it is are continued and developed."



## BLACK

Friday, February twenty-seventh, found a large collegiate mob sweating on the face of Cowles Hill, better known to its intimates as Black Mountain. The occasion was the carving of the first tradition, in the form of a gigantic S.

The idea originated with the Council of Twelve, and was adopted by the student body. The A. M. S., formerly dormant body, donated funds for the building of the letter, and a special Labor Day was set aside by President Hardy for the project.

The date first set for the operations was reserved for a rainstorm, so the engraving was postponed a week.

Classes were dismissed at ten o'clock, and a caravan headed for the mountain. About five hundred students arrived there, and set to work. Cetza, and women students, became domestic and served refreshments. Those who were not laboring on the slope, occupied their time with Morris dancing, post office, and last tag.



## MOUNTAIN

At four o'clock the mountain was finished and the caravan returned home.

The next morning the chorus began. The citizenry awakened to the presence of the S, and began to bombard the papers with letters of indignation. The students were labelled as over-zealous, juvenile and misguided. The loss of the "soft verdure" was lamented along with the scarring of the mountainside. Pointed remarks were made about advertising: one impertinent person suggesting that "Watch Us Grow" be appended to the letter.

The students leaped to the defense, and the barrage of letters streamed from two sources. Gradually the noise of battle died away, and few murmurs have been heard since. The city, at least, was made conscious of the presence of its own college.

The S, by the way, is fast disappearing. The elements have been harsh on the letter, and Freshmen of the future will have to combat the effects of erosion.







## THE GREAT MIGRATION

In order to move to the new college from the old, a large force of dumb, muscled men was hired by the State. These Omega Xi's were paid fifty cents an hour by the Administration to learn the nuances of loafing. Tales are told of the two men who slept on the Little Theatre roof, the man who spent a morning looking for a dust pan, and the lout who received four dollars a day to read magazines in the sage brush.

The move was accomplished with little difficulty. Despite a rough detour onto the campus, the college trinkets were transported without loss, except some old buildings. Unfortunately, the delicate apparati of the Science Department were carried here unbroken, even Skilling's bicycle.

Due to slowness of the workers, and a slight rain, school opened a week late. During the interval, the Science Building sank three feet, and the Power house floated to Mission bay before it could be retrieved.





## HUMOR AND COMMERCE

*One hundred eighty-three*

## INDEX TO ADVERTISEMENTS

---

Ace Drug Co.....	195	Pickford-Barker Inc. ....	191
Airtech .....	185	Phillips, W. E. ....	193
American Typewriter Co.....	190	Portable Typewriter Co. ....	196
Andrews, Stanley .....	202	Pullman Cafeteria .....	190
Aztec Shops .....	199	Raichart, Dr. G. W. ....	204
Bay City Bldg. & Loan .....	190	Roller Skating (Mission Beach).....	188
Baranovs .....	189	Russ Lumber Co. ....	198
Bowman Printing Co. ....	203	Scribners, I. A. ....	196
Broadway Beauty Shop .....	205	S. D. Clearing House Ass'n.....	194
Caesars .....	205	S. D. Consolidated Gas & Electric Co.....	195
Casey, Walter M. ....	200	S. D. Coffee Co. ....	206
Consolidated Bldg. Specialties .....	197	S. D. Durant Motors .....	199
El Cortez Hotel .....	206	S. D. Shopping News .....	196
Evening Tribune .....	200	S. D. Sun .....	203
Exclusive Florists .....	202	S. D. Union .....	200
Frye & Smith .....	201	Seaboard Bldg. & Loan Ass'n.....	192
Furmbilt Clothes .....	203	Service Pie .....	187
Golden Chevrolet .....	202	Smith, Alice Whitney .....	198
Gray, C. A. ....	186	Snowflake Baking Co. ....	192
Hages Ice Cream .....	191	Stationers Corp. ....	198
Ideal Grocers Inc. ....	204	Stubbs Motor .....	191
J. Jessop & Sons .....	196	Sunifornia Candy Co. ....	197
Kelsey-Jenney Commercial College .....	205	Underwood Typewriter Co. Inc. ....	204
Maw Music Co. ....	193	Universal Boot Shop .....	205
Mission Beach .....	188	U. S. Grant—Florists .....	189
Nelson-Moore Co. ....	205	Weber-McRae .....	197
New York Costume Co. ....	192	Western Metal Supply Co.....	206
Neyenesch Printers .....	190	White Star Dairy .....	189



# A PROFITABLE

way to spend your  
summer vacation...

WHY not prepare yourself this summer to win your place in aviation? What more profitable way could you spend your summer vacation? AIRTECH'S student summer school offers you a choice of either pilots' or mechanics' training

Write, phone or visit Lindbergh Field for complete information



Approved by the United States  
Department of Commerce

# AIRTECH

## SCHOOL OF AVIATION

---

LINDBERGH FIELD \* SAN DIEGO \* CALIFORNIA

*One hundred eighty-five*



# *Beautiful* AND **DEPENDABLE** **NEW DODGE CARS**

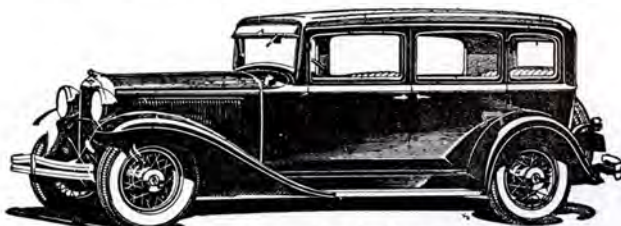

*Six Sedan \$845. Five wire wheels at no extra cost*

**Safe Mono-Piece Steel Bodies . . . Safe Weatherproof  
Hydraulic Brakes . . . Longer Wheelbases . . . Heavy  
Double-Drop Frames . . . Quiet, Easy Gear Shift  
. . . Finer, Faster Performance . . . Exquisite Interiors.**

**The New Six \$815 to \$845  
Standard Six \$735 to \$835**

**The New Eight \$1095 to \$1135  
Standard Eight \$995 to \$1095**

*All prices f. o. b. Detroit. Convenient terms. Your  
present car will probably cover the down payment.*

**DODGE TRUCKS . . . EVERY TYPE — STANDARD AND  
HEAVY DUTY (1½-TON STANDARD CHASSIS \$595)**

## **C. A. GRAY**

**Dodge Brothers  
Motor Cars**

**Graham Brothers  
Trucks**

Telephone Franklin 3101

501 West Broadway  
San Diego, Calif.



FIRST ASSEMBLY: The school song, a horrid old dirge, met with disapproval at the old campus. A contest was called for. Three songs were submitted. After due deliberation, the old song was retained—by the above mob, approximately one-fourth of the student body.

NOW

## ICE CREAM PIE

11

Distinct Flavors

Lemon Chiffon  
Pecan Cream  
Orange Chiffon  
Coffee Cream  
Pineapp'le Chiffon  
Peach Cream  
Black Bottom  
Strawberry Cream  
Chocolate Malted Milk  
Pistachio Nut  
Egg Nog

Entirely NEW  
Deliciously Different

Taking the Town  
Like Grant Took  
Richmond

Try One Today



If you have never eaten

SERVICE PIE

You've Never Eaten Pie

SERVICE PIE CO.  
30th and K Streets

SWIM  
DANCE  
PLAY

AT

MISSION  
BEACH

San Diego's  
Popular  
Play Spot



ROLLER  
SKATING

*Every Nite*

Wednesday  
Saturday and  
Sunday  
Afternoons



Special Rates to Parties



Mission Beach



FAREWELL O SUNDIAL

*By Roy Burge, '31*

Hail, recorder of happy hours,  
Thou art but a memory of by-  
gone days,  
As a sentinel o'er the mighty  
portals of Montezuma  
Long thy watch was zealously  
kept,  
Patronize our advertisers.

---

*Eta Omega Delta:* Held unique  
position in interfraternity sports  
this year.

---

*Council of Twelve:* The chief  
problem is to find twelve good  
men in Upper Division.



*Kappa Theta*: Has at last come out from under its coma.

*A. M. S.*: Come on, come on, less activity please!

*Tau Zeta Rho*: Now climbs to tenth place in inter-fraternity standing.

*Phi Sigma Nu*: Who in the devil are they?

*Phi Lambda Xi*: The boys have advanced a peg by dating some of the lesser Shen Yo's.



FROM DOCUMENT: "The real cause for the move is an old flag-pole which moves about with the breeze and menaces the entire school. It is particularly dangerous at four o'clock when a janitor climbs it and takes in the flag."

—Wm. John Cooper, Supt. Education.

*Always Presenting  
Finer Flowers*



**U. S. GRANT FLORISTS**

4th Street Entrance U. S. Grant Hotel  
Phone Franklin 6414

OSCAR IRWIN

-:-

VIC MARGISON

**Diamonds, Watches  
and Jewelry  
ON CREDIT**

*at cash prices . . no  
interest or extras*

**BARANOV'S**

**Credit Jewelers**

Fifth Ave. at Broadway



We Produce White Star Products  
from our own herd

Office:

Sixth Street Extension  
Phone Hillcrest 2486

Visit our Retail Store  
226 W. Washington St.

**Bay City Building and Loan Association**  
**PAYS 6%**

N. W. Corner  
4th & B Streets

John B. Starkey, Pres.  
Harold B. Starkey, Executive Vice Pres.

**Every Student Needs a Portable Typewriter**

**We have them all**

"CORONA—ROYAL—REMINGTON—UNDERWOOD"  
Cash or Terms

**AMERICAN TYPEWRITER COMPANY**

909 THIRD STREET—MAIN 4055

3314 30th STREET—HIL. 5259

*Epsilon Eta*: "These are my jewels," said Father Elliott gathering the thirteen pledges — mostly athletes—to his great bosom.

*A. W. S.*: Come on, come on, more activity please.

*Shen YO*: Why the Chinese name, girls? What's the matter with some good Greek letters? How about Chi Theta?

*Sigma Pi Theta*: Group number three at the college. Their campus bell is awaited by all.

*Traditions Court*: How about those cords; had them cleaned yet, Tod?

**PULLMAN**  
**CAFETERIA**  
1240 Fifth Avenue





Offices of the Grey Eagle

*College Y:* Why so inactive gals? Why stop at a cottage? Make it a solarium next year.

*Omega XI:* For further information about the campus patrol see page 199.



- Style
- Speed
- Power
- Pep
- Comfort

**STUBBS**

AN UNUSUAL  
SERVICE TO  
FORD OWNERS

**A GOOD COMBINATION**

**STUBBS MOTOR  
CORPORATION**

India at B Street



**THE BEST  
COSTS NO MORE**

When you're buying  
ice cream . . . . .  
A PRODUCT OF

**Hagie's**

ICE CREAM COMPANY

Locally Owned

**De Luxe**



**Wire Wheels**

*The Choice of the Campus*

5 { large hub wheels  
large chrome hub caps  
all colors

Trade in Your Old  
Tires and Wheels  
TIME PAYMENTS



**PICKFORD-BARKER INC.**

H. A. THOMAS, Pres.  
Second and B Streets  
Distributors

*The*  
**GENERAL**

*The Blowout Proof Tire*



## THE TRUTH ABOUT THE BOOKSTORE



*His New Car*

With so many rumors in circulation about the bookstore and its manager, it is time the facts were really revealed. The truth is this: the graduate manager is now, today, draining more money

from the pockets of the students through the bookstore than ever even hinted. The truth exceeds the wildest dreams of man or beast.

Subsisting on a tremendous income, the graduate manager is leading a double life. On week-ends he lives in his palatial mansion on Loma



**WE  
PAY  
6%**

The road to success is not to be run upon by seven-leagued boots. Step by step, little by little, bit by bit—that is the way to wealth—to wisdom—to glory.

**SEABOARD**

**BUILDING & LOAN ASSOCIATION**

945 Seventh St.  
Just South of Broadway



**SAN DIEGO'S  
LEADING  
BREAD**

**DE LUXE**

**For Sale  
Everywhere**

**NEW YORK COSTUME COMPANY**

**TUXEDOS**

835 Sixth Street Phone Main 0745

Portal. Here he keeps the limousine illustrated. In addition he keeps a group of horses, one yacht, and two small airplanes in good condition. During summer, he tours Europe and visits a small kingdom which he is financing. During the last Christmas holidays he made several swift trips to India to observe his interests there. One-half of the income from the Ham Shack supports the nefarious activities of Mahatma Ghandi.

Why is this possible? Glance into the Bookstore. Take books: One set of the Prophecies of Johanna Southcott, street value 9c per volume: \$34, terms. The clock on the next page sells for \$10.50. IT IS GIVEN AWAY WITH A FOUNTAIN PEN AT THE MONARCH DRUG STORES! Since the store has quit giving



*Behind It All*

Continued on page 195

**MAW  
MUSIC CO.**

**2912  
University Ave**

*"Where Parking is Easy  
and Pianos Cost Less"*

**Compliments  
of  
W. E. Phillips  
San Diego**



**1145 2nd St.**

**Main 2294**

# Thrift and Service

Are the Basis of All True Wealth

---

There is no substitute for thrift and service. Human happiness and progress have always depended upon it. Homes, businesses, cities and nations are all builded upon the same broad principles of service and thrift.

The rules of thrift are exceedingly simple. Industry, wise spending, moderation and regularity in saving are its fundamentals.

The Clearing House Banks of San Diego strive to provide a real service which will assist those who realize that thrift is one of the underlying requisites for the attainment of true wealth.

---

## San Diego Clearing House Association

First National Trust and Savings Bank of San Diego	Bank of America National Trust & Savings Association
Security Trust and Savings Bank	San Diego Trust & Savings Bank
United States National Bank	



free ink, the revenue from that source has amounted to 14% of our debt to Humanity. The wholesale price on a ball of thread is  $\frac{1}{2}c$ ; at the store it sells for  $\frac{3}{8}c$ . Imagine! A small volume of the Poetical Works of Roy Burge, bound in doe skin, is not on sale at the bookstore at all. A large horse, measuring seventeen hands, by twenty and an elbow, a distant cousin to the Prince of Wales, son of Herbert Hoover, famous sire, was seen in the Bookstore



## Ace Drug Co.

Goldfinch and Washington

T. D. PERKINS, Prop.

Prescriptions, Sodas, Cigars  
Perfumes and Toilet Articles

## Primitive life requires food, clothing and shelter . . . Modern life demands complete electric service.

In the very complex civilization in which we live, electric service plays its part in the modern adaptation of the original necessities of life—food, clothing and shelter. Electricity cooks food and preserves it; washes, irons and sews clothing; lights the home, furnishes entertainment, improves health, increases happiness, promotes comfort and convenience. Above all, our low rates make the use of electric service reasonable in cost.

The labor-saving appliances which make it possible for you to utilize complete electric service are on sale at your dealers.

## SAN DIEGO CONSOLIDATED GAS & ELECTRIC CO.

*One hundred ninety-five*

# Portable Typewriter Co.

C. LEWINSON

1006 Broadway

F. 1412

Watch Repairing  
Diamonds  
Rings

Bead Stringing  
Engraving  
Watches



MANUFACTURING JEWELERS

423 C Street  
Main 2535

YOU DON'T  
LIKE  
TO SAVE  
MONEY

UNLESS YOU  
READ

The San Diego  
SHOPPING  
NEWS

At your door every Wednesday

One hundred ninety-six

by an engineer. Questioned later, he said, "It might have been the graduate manager."

The apple machine contributes an astonishing income, equalled only by the profit on rubber boots and maps of the Louisiana Purchase of 1803.

The situation is one of importance and for prayer. The best way out of it is by petition—an anonymous petition for the expulsion of signers of anonymous petitions.

—Anonymous.

# J. JESSOP & SONS Jewelers and Opticians

1041 Fifth Ave., San Diego

*Specialize in*

Class  
Jewelry  
Trophies  
Graduation  
Gifts  
Social  
Stationery  
and  
Optical  
Service



*Sigma Lambda:* This tong won no places in interfraternity sports until it became Tuckered.

*Phi Kappa Gamma:* This is the bunch that goes around with the Tau Delta Guys.

WHEN YOU BUY  
**SUNIFORNIA CONFECTIONS**  
You Get  
SATISFACTION — plus — SATISFACTION  
in Sweets in boosting a  
home product  
Demand SUNIFORNIA Candies

When planning your new home, see our display of the newest type wall beds, Venetian blinds, medicine cabinets, floor treatments, cement colors and other modern residential specialties.

### Consolidated Building Specialties Co.

848 Eighth Street  
J. M. Kendall

Amos B. Root

Main 1501  
Andy N. Baird



Our Covers Were  
Manufactured by  
**Weber-McCrea Company, Inc.**  
421 East Sixth Street  
Los Angeles, California





The Biology Dept. is shown above holding an open cat. As always, the students are invited.

*Golden Quill:* Announces the pledging of Alvin H. Morrison, sympathetic graduate manager.

*Cetza:* Why not limit the membership of this group? Then they could all be good looking.

*Alpha Phi Delta:* Following the Greek alphabet urge, this bunch has changed its name without benefit of clergy.

School Supplies, Fountain Pens  
Drawing Materials, Party and Art  
Goods, Books, Social Accessories

**STATIONERS ♦♦**  
**♦♦ CORPORATION**  
1030-40 SIXTH ST. SAN DIEGO  
LOS ANGELES...HOLLYWOOD...SAN FRANCISCO  
TELEPHONE...FRANKLIN 1344

*Alice Whitney Smith*  
*Studio*

Portrait Artist and  
Photographer

The Official Photographer  
for this Del Sudoeste

423 C Street

Franklin 3905

Main 7134

**RUSS**  
Lumber and Mill Co.  
ALL THE PRODUCTS OF  
**LUMBER**

Mill—Yard—Water Front between  
Union and Second Streets

General Office, Corner First Street  
and Island Avenue

San Diego, California



Ever eager to boost their own little tong, the Omega Xi's have taken to the glad hand. The victim above is Myra Hubert, Savoy actress. The boys did this as a publicity stunt for the—college.

## DURANT LEADS AGAIN

America's biggest Car Value.  
Never anything like "it"  
No other car has "it"  
What is "it"?

Come in and see this unique  
touring feature  
at

**SAN DIEGO DURANT MOTORS**

Front and B Streets

Main 8662

San Diego, Calif.

YOU WERE THE FIRST SENIOR CLASS TO BE SERVED OVER OUR  
COUNTERS IN THE NEW COLLEGE. MAY YOU BE THE LAST TO  
FORGET THE FRIENDSHIPS AND ASSOCIATIONS GAINED  
DURING YOUR COLLEGE LIFE.

## AZTEC SHOPS (BOOKSTORE AND FOUNTAIN)

A. H. MORRISON, MGR.

DAPHNE FRASER

CLARENCE RANDEQUES

ESTHER FEENY



Left: Extra large muck rake now on campus. Special instruction as to its operation by The Grinds.

*Assembly Committee:* Say, Al, what's the Douglas Nite Club to you? Still ninety-nine cents?



**WALTER M. CASEY**  
INCORPORATED.

Sales  Service

**16th AND BROADWAY**  
Authorized Metropolitan Dealer

## The San Diego Union

Every student should regularly read a good newspaper. It is the only way to keep abreast of world events.

Subscribe to and read the Union-Tribune

◊ THE ASSOCIATED PRESS ◊    ◊ THE INTERNATIONAL NEWS ◊

**EVENING TRIBUNE**







Sam Hyde Harris

MONTEREY COAST

## A TRIBUTE

To the San Diego State College, and its student body, to the staff of the 1931 "Del Sudoeste", and to our fellow craftsmen, all of whom have contributed to make this beautiful volume a reality.

COMMERCIAL ART  
AND ENGRAVING CO.

PHONE WE 4-228



417 EAST PICO ST., LOS ANGELES

# FRYE & SMITH

LTD.

## PRINTERS

850 THIRD STREET

Telephone Main 8175

San Diego, California

---

San Diego Licensees for

Simco Water Color Process

The Ellis Embossing Method

Walker System of Die Making

Typodex Plateless Color Printing

Embossograph Permanent Raised Printing



*Art Guild*: See Ellison for posters.

*Skull and Dagger*: See Ellison for Posters.

*Pendragon*: See Ellison for posters.

*Skull and Dagger*: See Ellison for posters.

*Three Arts Guild*: See Ellison for posters.

*The Aztec*: The Boston Bean, editor of the Aztec and prominent politician, represented the school at Sacramento to the extent of sixty dollars.

*Lambda Delta Lambda*: Without doubt, these are the biggest stinks on the campus. Something foul ought to be said about them, but unfortunately we lack the courage to sign our name.

We Meet all advertised Cut Prices on Standard Sport Goods

**STANLEY ANDREWS SPORT GOODS CO.**

1131 Third Street

Main 5073

"Golden Rule Service"

*for Economical Transportation*



*"Just a few dollars more  
than an old-fashioned four"*

Easy

**G. M. A. C.**

Terms

**Golden Chevrolet Company**

4144 University Ave.  
Randolph 0990  
San Diego

Exclusive . . . .

**FLOWERS**

The appropriate gift  
of loveliness for every  
occasion requiring an  
expression of your  
sentiment.

Fr. 6233 is  
San Diego's  
"Flower Phone"

Specified time delivery  
and fresh flowers as-  
sured.

**EXCLUSIVE  
FLORISTS**

6th at B Street



*Delta Pi Beta:* The boys' new beer garden was broken-in the evening of Ten Nights in a Bar room.

---

*Junior Class:* Sure was active until Arthur Kelly went away.

---

*Tau Delta Chi:* Their two big shots graduated last year. Their present claim to fame is half a leg on Two-Time Wills, the Box Lunch King.

---

*The Band:* Nice uniforms, fine uniforms, splendid uniforms, boys!



**MUD SLINGER:** Reader of the Union reaching for some mud to sling at the mighty symbol.

### Bowman Printing Company

Phone Rando'ph 4434—4010 Orange Ave.



Sticklers for Service  
Dance Bids and Programs  
A Specialty



Newspapers

The Newspaper that carries all the news—devoting much space to school and college activities. ✓

### The San Diego Sun

San Diego's Home Newspaper

## Furmbilt Clothes

Snappy Styles for the young fellows. America's greatest suit value

\$22<sup>50</sup>

407 Broadway ✓ 957 Fourth St.

San Diego, California

John A. Gillons, Manager



"I think he does it with his nose, Betty."

An old tradition bites the dust, as gentleman at the old school bows to the prowess of Notre Dame.

Boys, may we suggest a course for this, if it must continue? How about from the school to the bay.



**Painless  
DENTISTRY  
on  
CREDIT**

Quality Workmanship and Low  
Prices that appeal to students

**Dr. G. W. Raichart**  
and DR. H. L. YOUNG  
Upstairs  
FOURTH and BROADWAY  
Phone Franklin 2322

We are proud of our new State College. We are glad to be represented in your columns. We solicit your grocery trade on the basis that we are 100% independent, local merchants buying and warehousing collectively.

**IDEAL GROCERS, INC.**

**Standard  
Underwood  
Models**



**Noiseless  
Underwood  
Models**

Standard Keyboard Underwood Portables in Colors

**Typewriters Sold, Rented and Repaired**

SPECIAL STUDENT RATE ON RENTALS, \$7.50 FOR THREE MONTHS

Ellwood Ribbons and Carbons are the Best in the World.

**Underwood Typewriter Company, Inc.**

John J. Voorheis, Manager

928 Broadway

San Diego, Calif.

Main 3547



Inquire About Our

**Better Business  
Training**

**Kelsey-Jenney  
Commercial College**

"Since 1887"

Summer Classes—  
June, July, August

Fall Enrollment, September 8

44 Years in San Diego

Eleventh and C

M. 3503

**Super Shoe Service**

AT

**Universal Boot Shop**

1140 Fifth Avenue

*Specializing in*  
*Men's and Women's*  
*Sport Shoes*

EXPERT SHOE DYEING  
Colors to Match any Gown

**MOST MODERN REPAIR SHOP  
ON THE  
PACIFIC COAST**

Hillcrest 4321

Open every day of year til after midnight

**Meet Us at Caesar's**

WHERE COLLEGIANS GATHER

*Ravioli . . . Spaghetti*

A place to eat that can't be beat—

University at Sixth, San Diego, Calif.

Congrats to the New College—

***Nelson-Moore Co.***

631-633 Broadway—Bank of America Bldg.  
Men's and Young Men's Clothing, Furnishings and Hats

Phone Main 1309

929 Broadway

**BROADWAY BEAUTY SCHOOL**

San Diego's Leading School of Beauty Culture  
All Work Under Supervision of Licensed Operators

*Two hundred five*





*Gamma Phi Zeta:* The Marines have landed.

*Left: Rooms:* Barn-like house just thirty minutes from campus. Large airy bedrooms, tiled bathroom, Al Loucks, home cooked food, good Christian Life. Make checks payable to "Al", Palms Hotel Annex.

*Tennis Club:* For the benefit of tennis lovers, Leslie Wilbanks gave a lecture on Siam.

*Delta Chi Phi:* Sewing circle.

### Western Metal Supply Co.

Seventh, Eighth and K Streets  
San Diego

### San Diego Coffee Co.

Ben Hur Coffee,  
Teas and Spices

## GREETINGS

To SAN DIEGO  
STATE COLLEGE  
STUDENTS

and

THE CLASS OF '31

Congratulations and appreciation for the occasions on which we have had the pleasure of assisting in your parties and teas

## EL CORTEZ

HOTEL

Seventh to Eighth on Ash

Richard I. Scollin, Mgr.

W. A. A.: The girls call almost anything a sport nowadays. Next year they are going to branch out. Give credits for canning, knitting, sweeping, and man-hunting.

*Inter-Fraternity Council:* These are those greasy politicians that hang their derringers and six-guns outside the door before entering upon one of their calm, bloodthirsty meetings. (This wasn't written by a HOD either.)

*Delta Pi Delta:* Ever hear of this group? This is the youngster on the campus, unrecognized like Theta Chi. Dreams of going nat'l. We could do with about ten more like this.

## DEL SUDOESTE—INDEX

Administrative Officers . . . . .	11	Index, Advertisers . . . . .	184
Alice in Wonderland . . . . .	67	Inter-Fraternity Council . . . . .	146
Alpha Phi Delta . . . . .	164	International Relations . . . . .	172
Alpha Sigma Alpha . . . . .	167	Inter-Sorority Council . . . . .	155
Alumni . . . . .	48	Intramural Sports . . . . .	123
Art Guild . . . . .	144	Junior Class . . . . .	42
Assembly Committee . . . . .	55	Junior Officers . . . . .	41
Associated Men Students . . . . .	60	Kappa Delta Pi . . . . .	137
Associated Students . . . . .	50	Kappa Phi Sigma . . . . .	150
Associated Women Students . . . . .	58	Kappa Theta . . . . .	157
Aztec, The . . . . .	81	Lambda Delta Lambda . . . . .	139
Band . . . . .	76	Moving Day . . . . .	182
Baseball . . . . .	118	Mu Gamma . . . . .	140
Basketball . . . . .	105	Music Department . . . . .	70
Black Mountain . . . . .	180	Music Guild . . . . .	71
Cacti, The . . . . .	85	Omega Xi . . . . .	151
Cerza . . . . .	59	One-Act Plays . . . . .	65
Coaching Staff . . . . .	93	Orchestra . . . . .	75
College Architecture of . . . . .	22	Pendragon . . . . .	143
College, Building Program . . . . .	178	Phi Kappa Gamma . . . . .	159
College Women's Y. . . . .	168	Phi Lambda Xi . . . . .	149
Council of Twelve . . . . .	57	Philharmonia . . . . .	140
Debate . . . . .	68	Phi Sigma Nu . . . . .	163
Dedication . . . . .	174	Physical Ed. Club . . . . .	169
Del Sudoeste . . . . .	78	President E. L. Hardy . . . . .	10
Delta Chi Phi . . . . .	158	Psychology Club . . . . .	170
Delta Pi Beta . . . . .	154	Queen Takes the Castle . . . . .	64
Dramatic Review . . . . .	62	Rally Committee . . . . .	56
El Club Azteca . . . . .	171	Senior Class . . . . .	29
El Palenque . . . . .	84	Senior Officers . . . . .	28
Epsilon Eta . . . . .	147	Shakespeare . . . . .	68
Eta Omega Delta . . . . .	148	Shen Yo . . . . .	156
Faculty . . . . .	16	Sigma Lambda . . . . .	152
Finance Board . . . . .	53	Skull and Dagger . . . . .	142
Football . . . . .	94	Sophomore Class . . . . .	46
Freshmen Activities . . . . .	176	Student Council . . . . .	51
Frosh Baseball . . . . .	119	Tau Delta Chi . . . . .	153
Frosh Basketball . . . . .	110	Tau Zeta Rho . . . . .	161
Frosh Football . . . . .	104	Ten Nights in a Bar Room . . . . .	66
Frosh Officers . . . . .	47	Tennis . . . . .	120
Frosh Tennis . . . . .	121	Theatre Guild . . . . .	141
Frosh Track . . . . .	114	Three Arts Guild . . . . .	138
Gamma Phi Zeta . . . . .	160	Track . . . . .	111
Glee Club, Mens . . . . .	72	Traditions Court . . . . .	54
Golden Quill . . . . .	136	Treble Clef . . . . .	74
Goof Squad . . . . .	103	W. A. A. . . . .	130
Graduate Manager . . . . .	52	Women's Sports . . . . .	131
Handbook . . . . .	86	Wrestling . . . . .	122
Humor . . . . .	183	Yell Leaders . . . . .	90



## APPRECIATION

WITH the book finally in the hands of the students, it is time to invoke a benediction upon those who have assisted in its consummation. We express appreciation to Jack Cannicott, of Commercial Art & Engraving Company, for inspiration and for matchless service; to Angus Smith, of Frye & Smith, whose advice and patience eased the rigors of printing; to Sam Babcock, of Weber-McCrea Company for a patient stream of cover samples; to Alice Whitney Smith Studios for good photographs and good service; to Occidental for borders and for a perfect source-book in style and make-up, namely La Encina 1930. To Mr. Harlan we are indebted for campus views used on sub-division pages. And finally we bow to a staff whose surprising energy eased the burden of the editors.

On these many people may God's blessing rest, for it is to them that we owe our sanity.

PAUL JOHNSON

BRUCE ROBINSON



