

# del suddeste

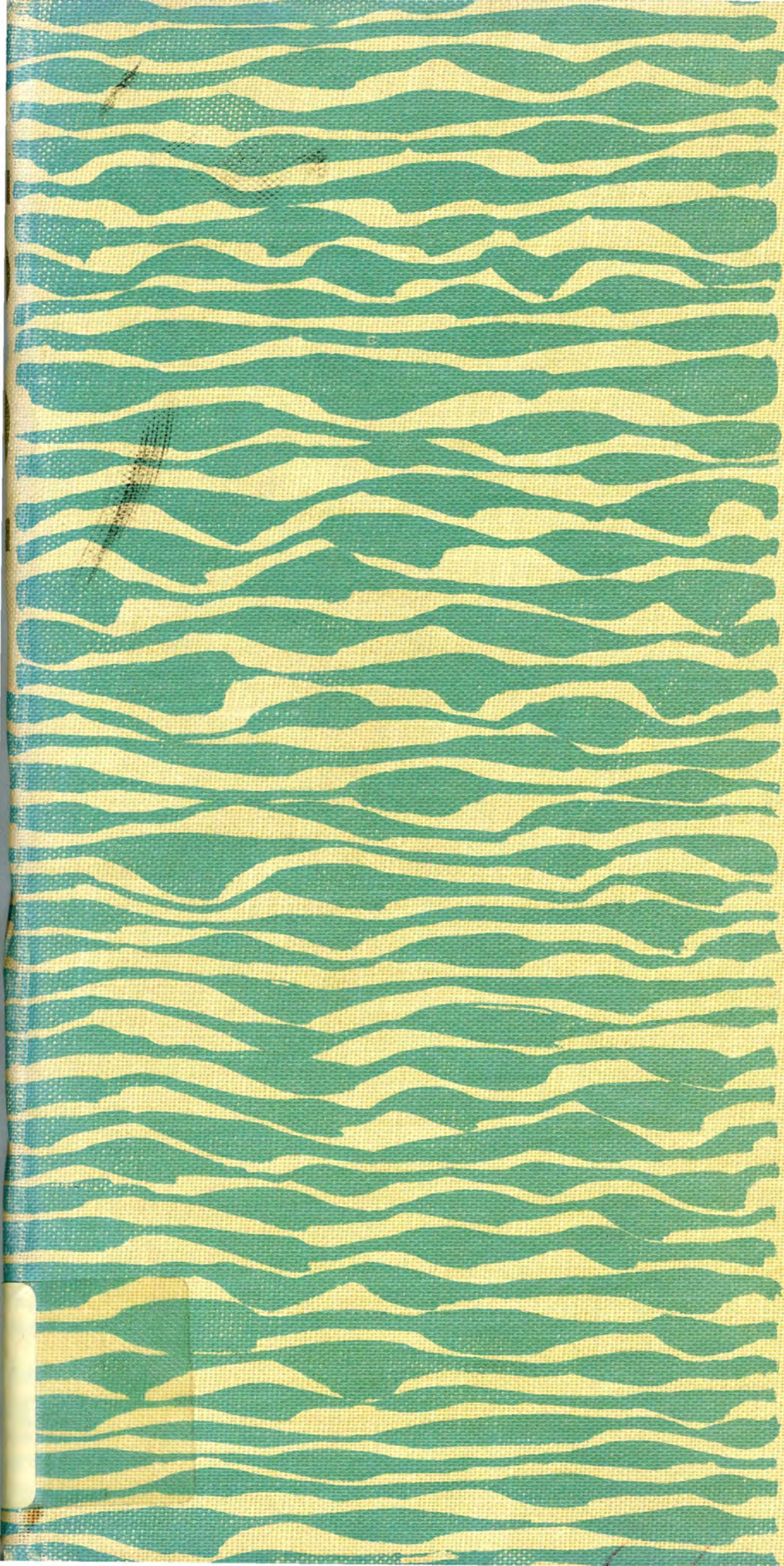





3 0650 01210 3186



LD  
718  
D4  
1952  
c.5  
fo.



DATE DUE

WENDERY-REPAIR

NEW LABEL

JUN 22 1969

VOID CCD

GAYLORD

PRINTED IN U.S.A.

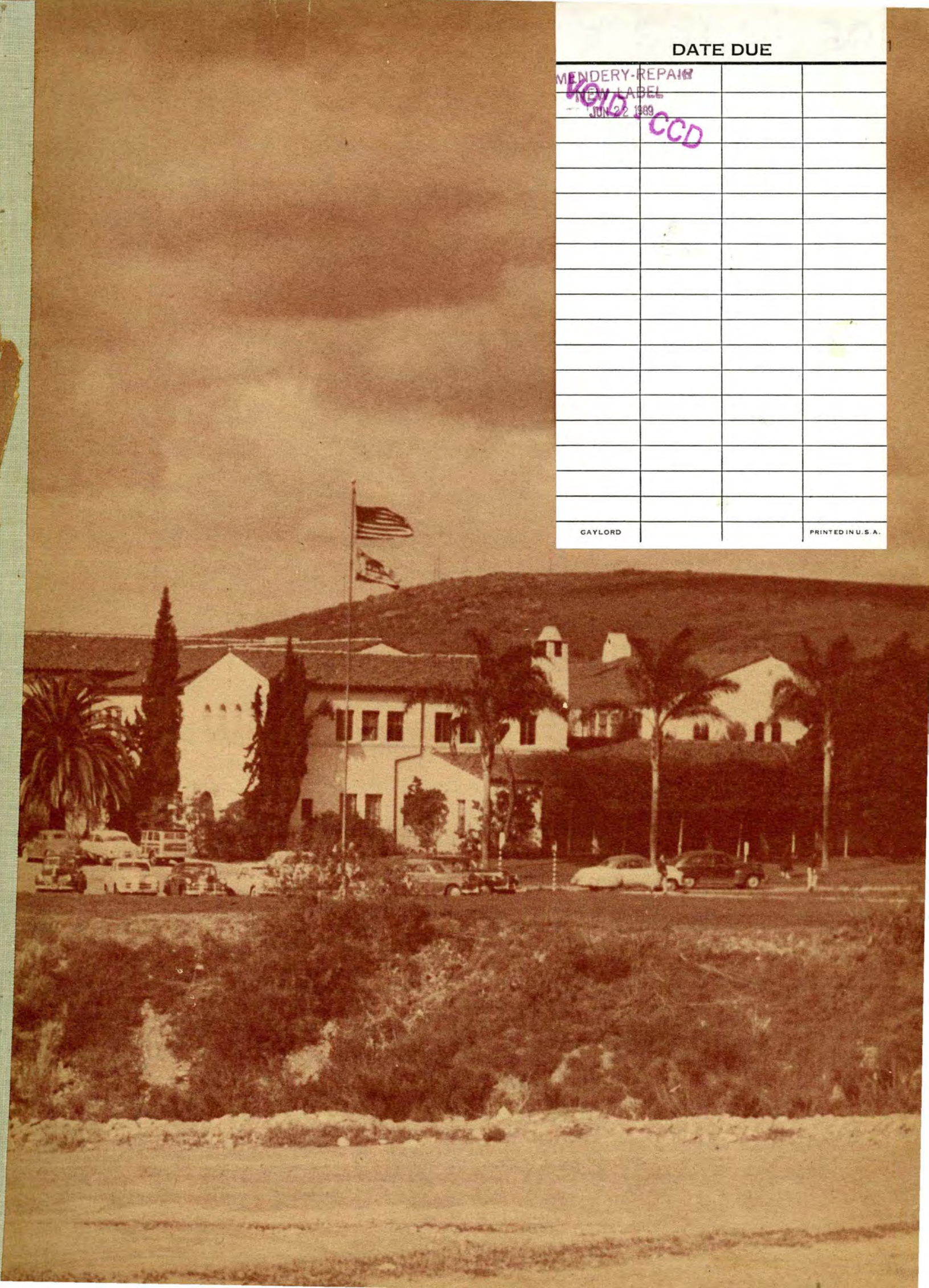



Calif. State College, San Diego.  
Associated Student





del sudoeste



# PROLOGUE

Quincy Quadrangle—that's me. . . . Born here, raised here. . . . Flunked ninth grade twice here. . . . I'll never forget my high school years, all 20 of them. . . . But that's all over now. . . . None of that high school stuff for me. . . . I'm definitely college material. . . . Good head. . . . Wasn't I voted most likely to recede? . . . A guy doesn't get to be somebody unless he works. . . . Education—that's the thing. . . . Ma always said a man without an education is like a ship without a sail. . . . Or is that a song? . . . Anyway, I figger, all this talent ain't gonna go unpolished. . . . A few years in college and who knows what I'll be doing then. . . . Maybe a doctor or a lawyer, or maybe even a riveter at Convair. . . . Yep, only one thing for Quincy—that's education.

Easy. . . . Heck, yeah. . . . State College? . . . Snap. . . . Plenty of chicks. . . . Lots of lovin' and a big frat pin. . . . Yippee! . . . State, here I come! . . . Which way? . . . Gimme a transfer. . . . Thanks. . . . Fight on, fight on, ye Aztec men. . . .



LD  
718  
D4  
1952  
c.6  
fo.

# CONTENTS

## THE FRESHMAN

Administration

Greek Organizations

## THE SOPHOMORE

Student Government

Publications

Organizations

The Arts

## THE JUNIOR

Sports

## THE SENIOR

Honors





# The freshman





Dear Great Aunt Hepzibah:

Yippee—State College! . . . What more could happen on my first day in the big time? . . . Meeting people. . . . Saluting deans. . . . Bowing to the president. . . . I'm bushed. . . . Fraternities and sororities. . . . Signing up for classes. . . . The dinks. . . . These frat boys are all right. . . . Had a guy ask me to join the same fraternity Abe Lincoln was in. . . . Sounds like a good deal. . . . Also got a hot tip on a class offered here. . . . Called basket weaving. . . . Guy said it was a snap. . . . This school looks okay to me. . . . Guess I'll stay.

Quincy



**Mort Jorgenson**  
President



**Tom Goodbody**  
Vice President



**Sue Shearer**  
Secretary



**Pat McNabb**  
Treasurer





## REGISTRATION

What a priority number! . . . Another class closed out. . . . Monstrous line. . . . Check the board for cancellations. . . . Surely in this school there's a classroom with lots of vacant seats and a professor lonely from 12 semesters without capacity enrollment. . . . Health Ed closed out. . . . Get an alternate quick. . . . Wonder who'd like to trade with me for fencing. . . .



These are my thoughts as I am thrown into that havoc called "registration." My counselor says take a class, I try and find it closed out, so I juggle and cram and tear my hair and finally find just the one for me. . . . Features four term papers and 5,000 pages of outside reading, and a class project of rebuilding the science building. . . . Oh, well—what's a few nights blazing over a hot typewriter? . . . Just a few more hours I won't have to go out to the fraternity house and party it up. . . . My Dad always said, "Son, there's just nothing like a few good courses." . . . That's just what my schedule shows. . . . Nothing like a few good courses.

All this since my trip to the Caf? . . . They can't do this to me. . . . Don't know how they expect me to take this stuff when they won't let me in. . . . Think I'll pull a real sly one on the advisor. . . . He'll never know I'm not taking Psych. . . . How does he know I'm not a Senior?



The end of the line at last! Survivor Bing Chico receives his library card.



"Class 88 has just been closed. Please check your schedules and make the proper changes." Just my luck!



"Brown . . . Wright . . . Allen. . . ." Why don't they call my name so I can get out of here? . . . Wonder if they'll notice that upper division course. . . .







Boy, did us Frosh ever come through. . . . Ain't shovin' us around. . . . Well, we did fine until Oceotl put on the clamp. . . . Practically put us out of commission, but not until we dumped about half interest in the Gold Medal company on them. . . . Revenge, by George! Those dinks, huh! . . . Not for us. . . . We'll show 'em what's what and who's got the brute force. . . . Kangaroo Court. . . . "The defendants will step forward." . . . Step forward? . . . We'll run—but not without ammunition. . . . Lots of eggs. . . . All rotten. . . . Destined for an upperclassman's head. . . . Water all over me. . . . He's got pretty good aim with that hose. . . . They got it back, though. . . . Hazing. . . . Smazing.

## OPERATION FROSH



Show my A.S. card, get my ballot. . . . Wait for a booth and I'm in. . . . Big election. . . . Who's this character running for Veep? . . . Hasn't got a chance. . . .

## ELECTIONS

What a maze of posters to wade through. . . . Guess everybody's running for something. . . . While in Rome, do as the Romans, I always say. . . .

Big-time stuff. . . . A-Z-T. . . . I'm winded. . . . Leave the strenuous part to Stone. . . . Women. . . . Not bad—not bad at all. . . .

## RALLIES

Coach giving the big scoop on the game. . . . Pretty tough boys, huh? . . . We can beat 'em—sure, we can beat 'em. . . . What's a little extra weight?





## SPECIAL EVENTS

A crowd estimated at 2500 turned out early this Fall when Operatic Baritone John Charles Thomas presented an informal concert in the Main Quad. Presenting such selections as "Home on the Range" and "Sixpence," Thomas easily sold himself to his large audience and showed a well-developed sense of humor with such quips as "I hope the chemistry students will forgive me" while giving advice to music students.

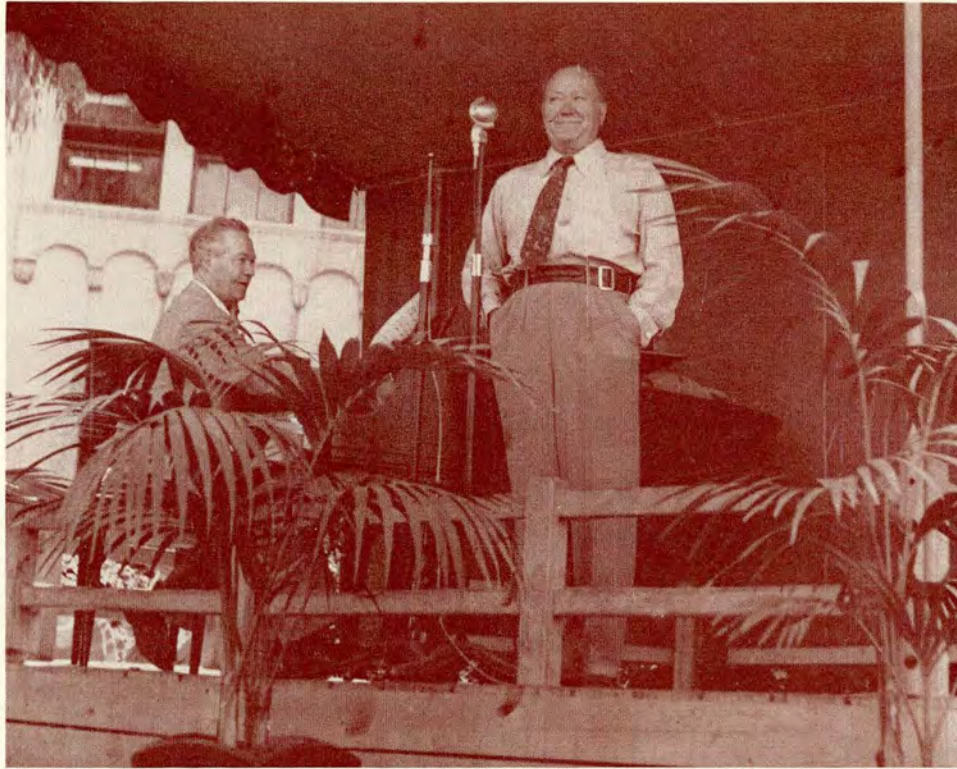





**administration**



# SALUTE TO HEPNER

Now that Dr. Hepner is returning to private life after 39 years of public service as a California educator, he and Mrs. Hepner plan to spend six months exploring America, gathering material for social studies textbooks. He has already written several books now being used in various schools.

Dr. Hepner began his career in education as a teacher in Oxnard. Later, he became a Long Beach principal and then superintendent of schools in Fresno. Because of the outstanding job he did there, he became city schools superintendent in San Diego in 1928, then moved another step up the ladder of success to become chief of the state's Division of Secondary Education in 1934. He was named president of San Diego State College 20 months later.

President Hepner has worked night and day to improve our school. His boundless energy served him well in meeting the problems of a vigorously growing college. His capable staff of advisors had imagination and initiative, and together they were able to solve these problems. He would accept full responsibility when an idea backfired—he never passed the buck.

In his "spare" time, Dr. Hepner has been a useful citizen to society as a whole. Governor Warren twice named him to state committees, one on juvenile justice and the other on mental hygiene. He also was special advisor on secondary education to the occupation forces in Germany when a program for de-Nazification was being developed.

President Hepner's remarkable accomplishments have focused much favorable attention on San Diego State College. Even in retirement, he plans to continue the career of service he started 39 years ago.

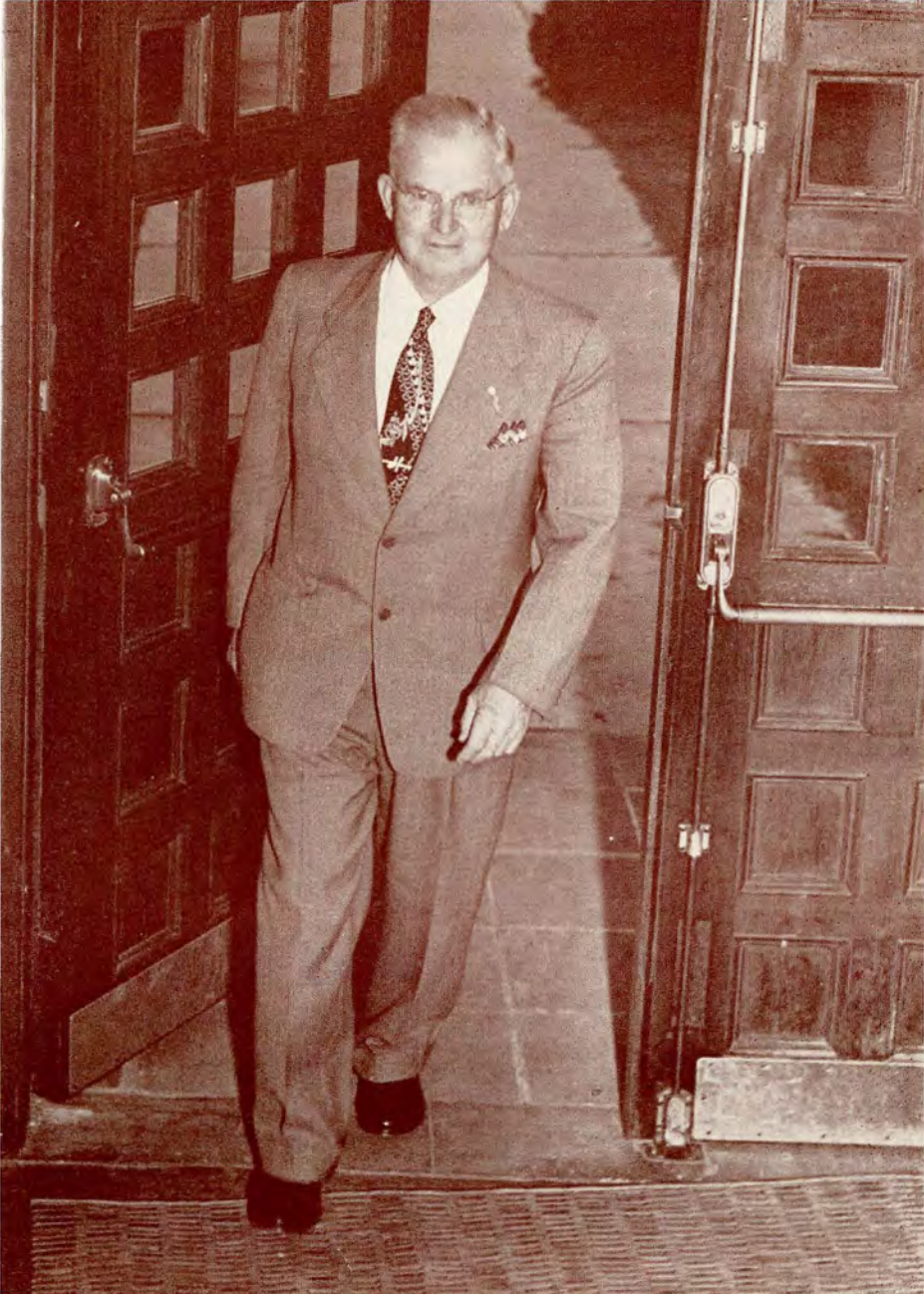

How many times has Dr. Hepner passed through this door since he became president of San Diego State College some 17 years ago?

Dr. Hepner's tireless efforts to "put San Diego State College on the map" are evidenced by such programs of campus expansion.





Dr. Hepner is retiring. During his 17 years as president of San Diego State College, his ideas and dreams have both brought prestige to State and improved and expanded the advantages offered students.

Although the college has improved in many ways during these years, it is not for material reasons that students and faculty will remember Dr. Hepner. He has been a good president—not only was he able to take care of the necessary paper work and strive for continual improvement, but at the same time he had an understanding of students' problems and needs and a desire to help them.

Since he did recognize the problems of the student body, he gave students every opportunity to help themselves by setting up student government. Dr. Hepner visualized the college campus as a laboratory for democracy. His philosophy included student-faculty voice in matters affecting them. Because of President Hepner's philosophy, San Diego is known as one of the most democratic colleges in the nation. He realized that participation in a democratic student government is excellent training for leadership and citizenship.

Dr. Hepner has always believed that the main job of administrative officials was to be of service to students, and to accomplish this, they should be free to use their own ideas. Because of this belief, he has been able to assemble one of the finest teaching staffs in the nation.

Educators from Stanford, Columbia, Harvard, and other outstanding colleges and universities have come to San Diego. He has welded together an inspired faculty which is constantly striving to improve the curriculum.

In 1935, President Hepner drew up a master plan for future additions to the campus. Community needs have played an important part in the changes. Some 17 years ago, San Diego State was a teachers' college, just moved to this new location.

Although there is still emphasis on teacher education, majors are offered in liberal arts, professional, and technical fields. The enrollment has jumped from 1500 to 4200, the faculty from 63 to 222.

Over 1000 new courses have been added, as well as eight new buildings, four extensions, and an open-air theater, all made possible by the acquisition of 167 additional acres. Although Dr. Hepner has always believed that a well-rounded athletic program is essential, he has fought any attempts at commercialism which would make education and citizenship of secondary importance.

Graduates of San Diego State have had three objectives under Dr. Hepner's philosophy of education—they learned skills which would support them, they gained an appreciation of their country and its background, and they learned how to become good citizens.

Now he is retiring. His 17 years of service and hard work have resulted in a bigger and better San Diego State College with an outstanding faculty and an enthusiastic, democratic student body. Dr. Hepner will be most remembered not for the campus improvements, but rather for his understanding of his students and the way in which he worked for their benefit.







**JAMES J. HUNTER, JR.**  
Executive Dean



**CHARLES W. LAMDEN**  
Dean of Educational Services  
and Summer Session



**HERBERT C. PEIFFER, JR.**  
Dean of Students



**DONALD R. WATSON**  
Dean of Instruction



**MARY MENDENHALL**  
Dean of Women  
and Associate Dean of Students



**CHARLES E. PETERSON**  
Dean of Men  
and Associate Dean of Students



**RICHARD MADDEN**  
Chairman of Graduate Studies

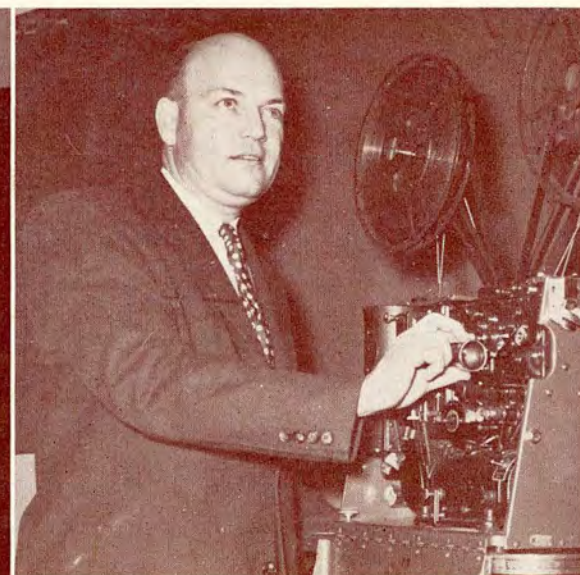

**WILLIAM H. ALLEN**  
Coordinator of Audio-Visual Services



**HILDING B. CARLSON**  
Coordinator of Personnel Services Center





**THORSTEN R. CARLSON**  
Principal of Campus Laboratory School



**SELWYN C. HARTIGAN**  
Business Manager



**WILLIAM M. KIDWELL**  
Placement Officer

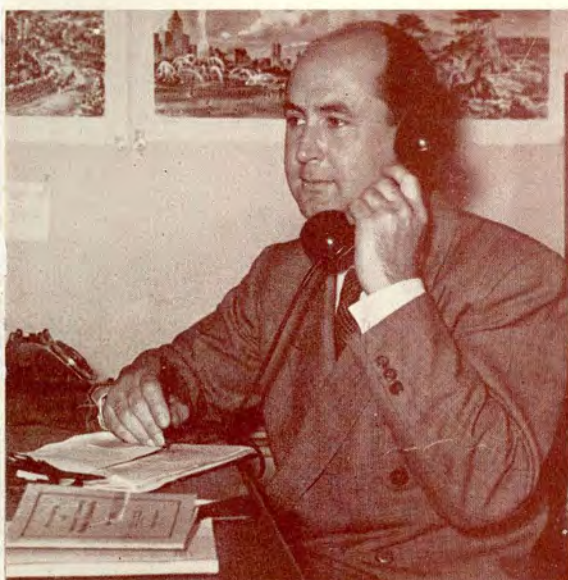

**WILLIAM H. LUCIO**  
Coordinator of Elementary Education



**MARION L. PARKER**  
Registrar



**FAY V. PERRY**  
Coordinator of Guidance for Provisional Students



**JIM R. SCHUNERT**  
Coordinator of Secondary Education



**JOHN PAUL STONE**  
Head Librarian



**ALFRED E. WHITE**  
Admissions Officer and Coordinator  
of Educational Research





Our unsung heroes . . . the janitors, Caf employees, maintenance crew, and office employees. . . . And, of course, Dickie Thomas and Barney Carman. . . . Taking care of the high finances. . . . Dickie handling Aztec and Del Sud advertising, among other things. . . . Barney serving as graduate manager. . . . All an integral part of a big machine. . . . Whether it be a sandwich or an evaluation you need, these are the people who serve you. . . . Ever wonder who dittos those finals? . . . Working long hours in the bookstore to serve you. . . . We take you behind the scenes at State College. . . .

## BEHIND

### Top Picture

**REGISTRAR'S OFFICE:** Left to right, Helen Perry, Esther Moe, Lois Jean Rhodes, Edna Ross.

### Second Picture

**ADMISSIONS OFFICE:** Left to right, Hope Firestone, Evadne Deardorff, Juanita Stevenson, Elaine Volz.

### Third Picture

**BUSINESS OFFICE:** Left to right, Row 1: June Roberts, Diana Cordon, Flavella Orton, Helen Hoyle. Row 2: Carolyn Williams, Doris Wilton, Betty Ulics, Alberta Tyler, Gertrude Dickinson, D. G. Parker.

### Fourth Picture

**CAFETERIA EMPLOYEES:** Left to right, Row 1: Helen Scozzafav, Vera Miller, Andy Randeques, Connie Raibourn, Emma Benson, Gay Gayther, Jerry Bevilacqua, Josephine Benson, Norma Anderson. Row 2: May Stone, Joe Caligiuri, Angie Elrod, Lil Dailey, Ruby Kirk, Viola Mowery, Merl Tucker.

### Bottom Picture

**JANITORIAL STAFF:** Left to right, A. P. Rife, A. D. Lammerman, F. R. Morlan, E. Kirsch, F. Holding, D. Cavanaugh, D. Patterson, A. E. Wilkins, F. A. Kirkpatrick (Head Custodian), E. Anderson, C. W. Ernst, D. Fout.



**Dickie Thomas**  
Business Manager of Athletics



**Barney Carman**  
Graduate Manager



# THE SCENES

## AZTEC SHOPS

**First Row**, left to right: Mae Wilbert, Mr. Baker, Mrs. Baker, Mrs. Carol Wilkins, Mert Clark, Maxine Franck, Mrs. Pauline Kirkpatrick. **Second Row**: Mrs. Olive Chadwick, Mrs. Bernice Linton, Mrs. Veronica Zehel, Mrs. Lyall Tucker, Mrs. Gail Lyons, Mrs. Doris Heskett, Mrs. Joan De Selm.



Money contributed largely from the associated students helped solve the founding and equipping problem of the Aztec Shops, which include the book-store, office, and caf.

Kept in the office are records and accounts for Aztec Shops, Associated Students, and the SDSC scholarship and loan funds, as well as those of the Students' Centralized Bank.



## SPECIAL EVENTS

Contrast between two educational systems — Dean Mary Mendenhall shows German Educator Else Breitkopf around the Campus Elementary School.

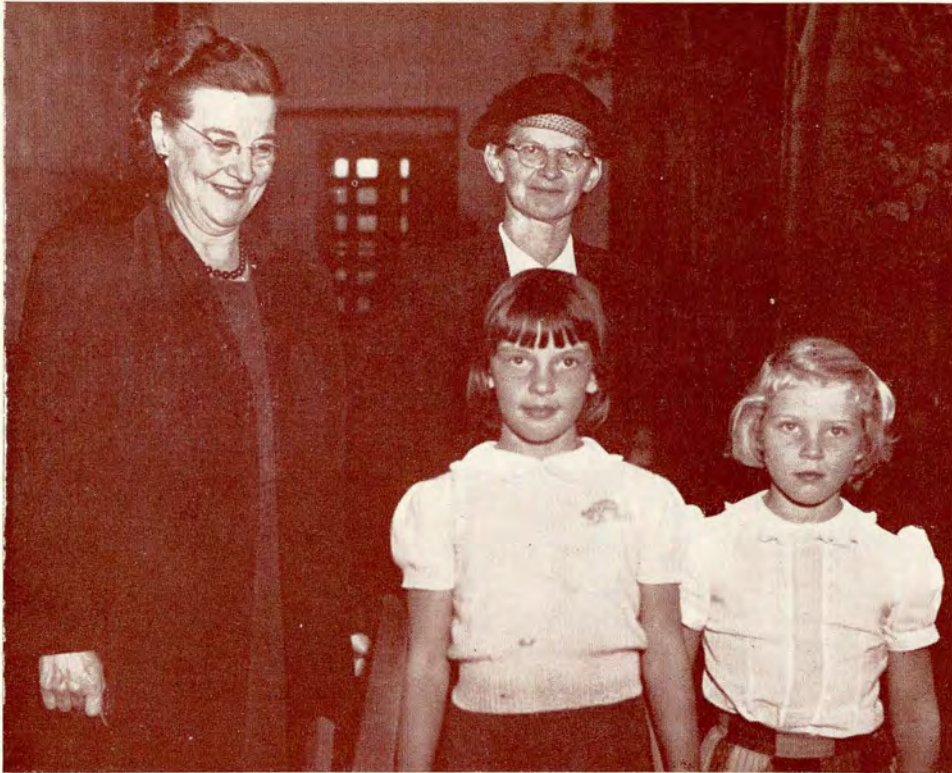

A.S. President Simms contributes to the polio fund during the "Walk of Dimes" drive.





**greek organizations**





Panhellenic advisor,  
Dr. Katherine Ragen

Adoption of a 14-year-old Greek girl, whom they cared for through the foster parent plan, was the biggest project this year for the San Diego State Panhellenic Council, which is composed of two representatives from each of the 11 campus sororities.

Promotion of high college and fraternity standards, and good public relations is the object of the council, which regulates all inter-sorority relations. High scholarship is encouraged by the awarding each semester of a trophy to the sorority with the highest all-over average and another trophy to the individual sorority member with the highest scholarship.

Advisor to the group since its establishment here has been Dr. Katherine Ragen. Virginia Puich served as this year's president, with Shirley McWillie, vice president; Janice Hebner, secretary; and Virginia Janney, treasurer. Officers are chosen on a rotation basis.

Activities during the year included Pledge Presents during the Fall and Spring, a Christmas tea, All-Panhellenic Workshop in April, and a Benefit Bridge in May to raise money for the scholarship fund and foster parent program.

Virginia Puich  
President

Shirley McWillie  
Vice President

Janice Hebner  
Secretary

Virginia Janney  
Treasurer



## PANHELLENIC

Shirley Helms  
Dorothy Howard  
**Alpha Chi Omega**



Judy Rasmussen  
Joan Welsch  
**Alpha Gamma Delta**



Mary Quinones  
Gloria Valenzuela  
**Alpha Xi Delta**



Robyn Royalty  
Fae Stone  
**Chi Omega**



Carol Hannah  
Joan Trueblood  
**Delta Zeta**







**Row 1:** left to right, Ann Hartswick, Alpha Gamma Delta, vice president; Joyce Johnson, Alpha Phi, secretary; Julia Knott, Pi Beta Phi, president. **Row 2:** Barbara Camillo, Kappa Alpha Theta; Nadine Glines, Alpha Gamma Delta; Joyce Snell, Alpha Gamma Delta; Joan Hicks, Sigma Kappa; Betty Springer, Alpha Chi Omega. **Row 3:** Jeanne Ryan, Alpha Phi; Shirley Linderman, Alpha Phi; Verna Taylor, Kappa Delta; Charmaine Sumpter, Pi Beta Phi; Pat Ashcraft, Alpha Chi Omega; Verna Koskela, Sigma Kappa. **Row 4:** Vera Winters, Alpha Xi Delta; Arlene Nelson, Alpha Xi Delta; Donna Isaak, Delta Zeta; Joanne Seely, Gamma Phi Beta; Donna Dearth, Chi Omega; Connie Plummer, Chi Omega. **Row 5:** Connie Williford, Gamma Phi Beta. **Not pictured:** Diane Penry, Kappa Alpha Theta; Carole Alstadt, Gamma Phi Beta, treasurer; Adrienne Spore, Kappa Delta; Joan Ferguson, Delta Zeta; Nancy Hayter, Pi Beta Phi.

## COUNCIL



Mary Kay Leppert  
Helen Ivancic  
**Gamma Phi Beta**



Eleanor Ascheifeld  
Alice Holmes  
**Kappa Delta**



Marguerite Hall  
Mary Maw  
**Sigma Kappa**

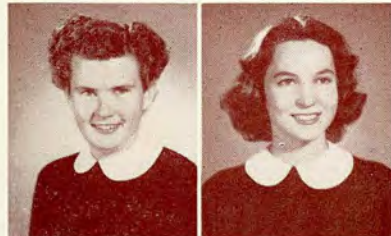

Ray Smith  
**Alpha Phi**  
Claudia Stevenson  
**Kappa Alpha Theta**



Shirley Seiquist  
**Pi Beta Phi**

A Monday night scene at House of Hospitality—  
an air of desertion hangs over the patio a few  
minutes after a fraternity serenade.



Not pictured: Cindy Larabee, **Alpha Phi**; Mary Jane Haugen, **Kappa Alpha Theta**; Marian Knight, **Pi Beta Phi**.





Pat Ashcraft  
Betty Armstrong  
Jane Barta  
Jeanette Boyd



Nadeene Brengle  
Peggy Chamberlin  
Joyce Courcier  
Pat Frink



Lola Goretsas  
Marilyn Haws  
Shirley Helms  
Margaret Helton



Shirley Hibert  
June Holmes  
Dorothy Howard  
Barbara Johns



Beverly Jones  
Sharon Kelly  
Lorene Kerns  
Barbara Lentz



Jeannine Madsen  
Joan Massey  
Joyce McGregor  
Shirley Offord

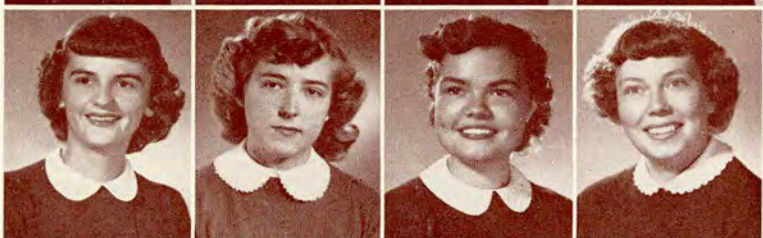

Jackie Rorig  
Dorothy Sanderson  
Bernace Schei  
Dorothy Schnug



Luanne Shannon  
Virginia Shook  
Betty Springer  
Ann Turner



Muriel Weaver  
Pat Whelan  
Shirley Williams  
Ann Zamberlain

First organized to promote music and literary arts, Alpha Chi Omega took the Greek lyre as its pin. Founded in October, 1885, at DePauw University, Alpha Chi has grown to include 77 college chapters throughout the U. S. and Canada and has as its national philanthropy cerebral palsy.

Their "Tinsel Time" Christmas formal, March State Date celebration, Spring fashion show, Mother's Day tea, and Senior breakfast topped this year's social calendar for members of the local chapter. Local Alpha Chis and all Alpha Chis are proud of such claims to fame as Mrs. John D. Rockefeller, Jr.; Gladys Swarthout, Columnist Dorothy Thompson, and Carrie Jacobs Bond.

Jackie Rorig served as Alpha Chi Fall president, with Dorothy Howard as first vice president, Marilyn Haws, second vice president; and June Holmes, secretary. Spring president was Muriel Weaver, while Sharon Kelly was first vice president, Shirley Williams, second vice president; and Marilyn Haws, secretary. Barbara Lentz was both Fall and Spring treasurer.



**Spring pledges**, standing, left to right: Pamela Finley, Frances South, president; Barbara Moody. Seated: Barbara Schoech, Nancy Lea, Carol Lunderman.



## ALPHA CHI OMEGA



The Aztecs' head majorette, Alpha Chi Barbara Johns.







Pat Aiken  
Nadine Glines  
Jane Ingram  
Lynn Rivero

Diana Colburn  
Sue Hargis  
Jane Kitchingman  
Alice Rosa

Edith Clark  
Marcie Harrigan  
Genevive Marshall  
Jane Schneiders

Lila Clark  
Ann Hartswick  
Betty McClain  
Joyce Snell

Marilyn Close  
Joyce Hollands  
Shirley McWillie  
Joan Sparks

Lillian Ellison  
Corrine Hubka  
Ann Mercer  
Thea Spencer

Pat Fischbeck  
Marcia Huffman  
Geviene Miller  
Billye Stockdale

Margie Gilson  
Wanda Huffman  
Judy Rasmussen  
Gloria Suarez

## ALPHA GAMMA DELTA



Fran Allison, of TV's "Kukla, Fran, and Ollie;" and Agnes Newton Keith, author of "Three Came Home;" are both prominent members of Alpha Gamma Delta, founded in May, 1904, at Syracuse University.

A pledge fete in the Lagunas each semester, a Halloween barn dance, Spring formal, and Mother's Day breakfast were all included in the year's activities for the local chapter, which also raised money for cerebral palsy aid by sponsoring a campus play.

Edith Clark was Fall president, Marcia Huffman, first vice president; Jane Schneiders, second vice president; Geviene Miller, secretary; and Billye Stockdale, treasurer. Elected in the Spring were Billye Stockdale, president; Shirley McWillie, first vice president; and Jane Kitchingman, treasurer. Jane Schneiders repeated as second vice president and Geviene Miller as secretary.



Joan Welsch  
Lois Williams

**Spring pledges**, left to right, row 1: Harriet Ruben, Nona Dunlap. Row 2: Nancy West, Peggy Williams, president; Ellen Jane Findley.







Lois Adler  
Cecile Funk  
Cathy Mann  
Louise Roper

Ruth Adler  
Nancy Graves  
Maribeth Martin  
Kathleen Ryan

Frances Bartholomew  
Marceline Hebert  
Sarajane Meyers  
Alberta Tyler

Billie Jean Beck  
Gloria Hunt  
Arlene Nelson  
Gloria Valenzuela

Donna Brewton  
Sylvia Jennings  
Marilee Pitman  
Vera Winters

Betsy Brown  
Geosette Langenheim  
Mary Quinones  
Jean Wolfe

Rae Dietrich  
Alexa MacDonald  
Joyce Rasp

## ALPHA XI DELTA



The first national sorority on the State College campus, Alpha Xi Delta installed its Gamma Alpha chapter in January, 1949. Since its founding at Lombard College in Galesburg, Ill., in April, 1893, Alpha Xi Delta has grown to include 66 college chapters.

Fall officers of the local chapter were Betsy Brown, president; Mary Quinones, vice president; Alberta Tyler, secretary; and Joyce Rasp, treasurer. Alberta Tyler was chosen as Spring president, while Mary Quinones was re-elected as vice president, Donna Brewton was secretary, and Kathy Ryan, treasurer.

Mrs. H. E. LeBarron of State's faculty, "Buy-Lines" Columnist Nancy Sasser, and Mrs. Hale D. Berlin, another prominent San Diegan; all have worn the quill of Alpha Xi Delta. Advisor to the SDSC chapter, Mrs. Ann Briggs, is a past national president of the sorority.

**Spring pledges**, left to right, Row 1: Mary Lou Adams, Jane Zurn. Row 2: Marjorie Good, Shirley East, Aggie Dessel, president.

Alpha Xis smile for the birdie following Pledge Presents.







Leora Andrews  
Geri Dearmin  
Carolyn Hagen  
Mary Alice Kelly  
Gisela Muehlke  
Jeanne Ryan

Angie Balaban  
Jackie Dillinder  
Marilyn Hathaway  
Jinx Kenney  
Carol Oberle  
Joanne Schwartz

Beverly Barber  
Terry Donnelly  
Marilyn Hawley  
Kay Ketchen  
Joyce Ossanna  
Helen Shelton

Marie Beatty  
Violet Ferguson  
Janice Hebner  
Amelia Kirk  
Audre Provost  
Rae Smith

Jeanne Beale  
Barbara Foisie  
Ann Howe  
Betty Lou Lance  
Joyce Purkins  
Barbara Watkins

Linda Braley  
Anne Freeman  
Marie Hurteau  
Shirley Linderman  
Leah Rae Richardson  
Barbara Whelan

Angie Clark  
Pat Gildea  
Mary Jacobs  
Pat Livingston  
Mary Louise Ross  
Mary Williams

Jane Clark  
Joanne Grant  
Joyce Johnson  
Kay Lupton  
Edith Ryan  
Phyllis Wood

Celebrating the 77th anniversary of Alpha Phi's founding at Syracuse University, Gamma Alpha chapter was installed at San Diego State on Oct. 10, 1949. The sorority, which now has 52 chapters, claims as members U. S. Treasurer Georgia Neese Clark and Margaret Hutchinson, national Panhellenic president and past national president of Alpha Phi.

Joanne Grant served this year as both Fall and Spring president of the local chapter. Other fall officers were Kay Ketchen, vice president; Carol Oberle, secretary; and Jinx Kenney, treasurer, while Carolyn Hagen was Spring vice president, Marie Beatty, secretary; and Jinx Kenney repeated as treasurer.

Bringing glory to the Alpha Phis early this year was Angie Clark, who was crowned "Sweetheart of Sigma Chi." The sorority was also proud of Marcy Brooks, A.S. vice president; and Anne Freeman, A.S. and Senior secretary; and equally proud of Darryl Rounds, their victorious candidate for St. Pat at the Shamrock Shuffle.

Big events on the Alpha Phi social calendar included a mountain party at Laguna, a Christmas dinner - dance at Hotel Manor, a "Night at the Globe" to raise money for cardiac aid, a Mother's Day breakfast and Father's Day barbecue.



**Spring pledges**, left to right, row 1: Lillian Milkie, president; Shirley Jorgenson, Carolyn Butler, Barbara Lesser. Row 2: Barbara Jones, Elaine Williams, Pat Sojourner, Carman Cunningham.



# ALPHA PHI



The Alpha Phi Christmas dance at Hotel Manor.







**Spring pledges**, left to right, row 1: Naomi Post, Jean Cunningham. Row 2: Carol Miller, president; Jean Mason.



Decorating for the Chi Omega Christmas dance—Left to right, Fae Stone, Robyn Royalty, and Jeanette Osborne.



Indulging in a bit of horseplay are Chi Os Wanda Bell, Betty Bruce, Dee Holmes, and Connie Porter.



Famous for its annual open-bid "Showboat" dance, Gamma Delta chapter of Chi Omega was installed at State in November, 1950. Founded at the University of Arkansas in 1895, the national Chi Omega has expanded to include 113 college chapters throughout the U.S.

In addition to sponsoring the Crusade for Freedom on the State College campus this year, the sorority also presented an award to a woman graduate in the social science field, and took part in a Christmas project they called "Christmas Kindness."

Chi Os added a new trophy to their collection in the Fall when their homecoming float was awarded the second - place trophy in the sorority division. Representing Chi Omega on the A.S. Council during 1951-52 were Leanne Shively and Dolores Manning, while Mary Hoke served as Sophomore vice president.

Fall Chi Omega president was Dolores Manning, while Leanne Shively was vice president; Mary Hoke, secretary; and Jeanette Osborne, treasurer. Wielding the president's gavel in the Spring was Helen Chase, with Thelma Larsen, vice president; Rita May Reno, secretary; and Jeanette Osborne repeating as treasurer.



Jackie Babcock  
Jean Curtis  
Mary Hoke  
Marlene Mann  
Connie Porter  
Leanne Shively

Dorothy Ballantyne  
Donna Dearth  
Dee Holmes  
Rita Moore  
Robyn Royalty  
Gloria Stalmer

Kay Bower  
Nonna Gardner  
Ruth Howell  
Lorraine O'Connor  
Georgina Rasmussen  
Fae Stone

Barbara Boyd  
Betty Hale  
Rosemary Hoyt  
Jeanette Osborne  
Rita May Reno  
Marilyn Thibodo



Helen Chase  
Teri Hart  
Dolores Manning  
Constance Plummer  
Pat Ricketts  
Sherry Wood  
Rozanne Zalabak  
Beverly Zimmerman



CHI OMEGA



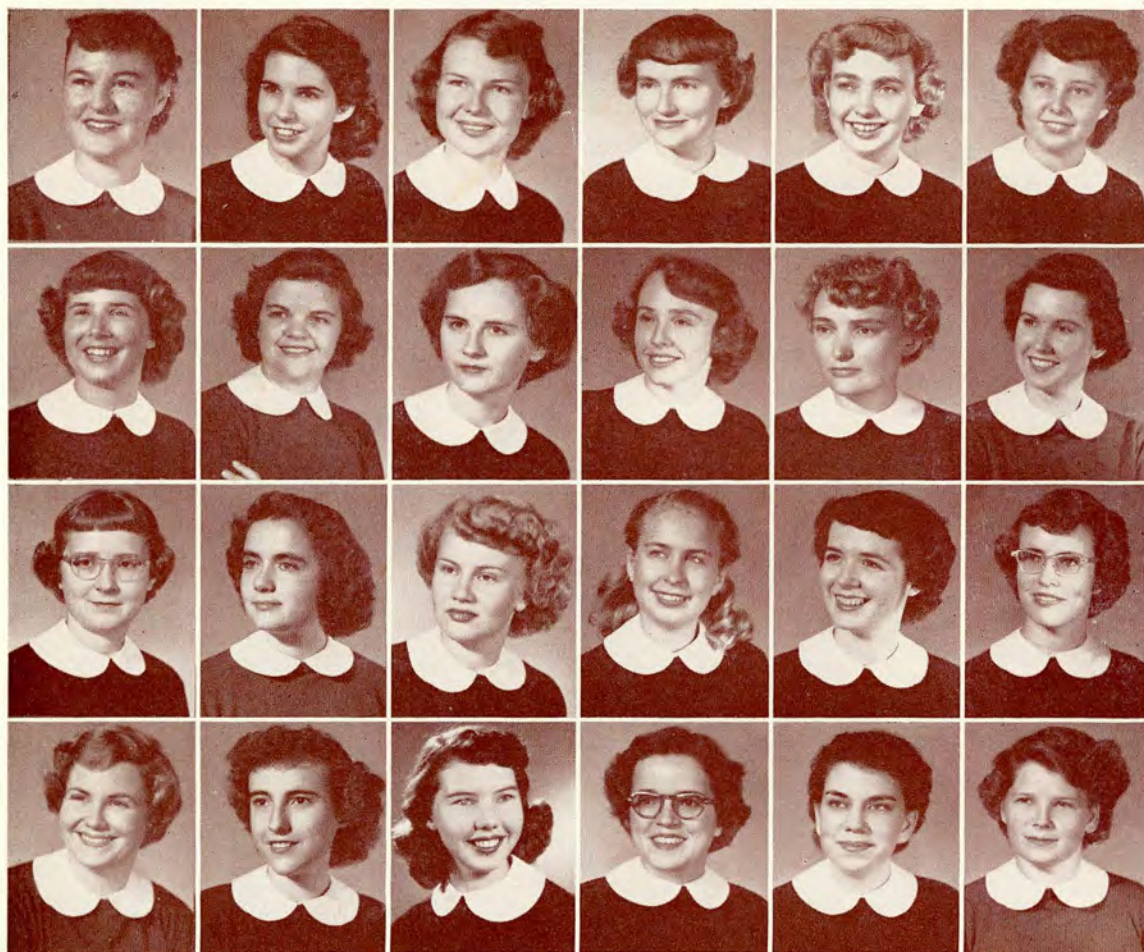

Alison Arnold  
Carol Greife  
Norma Jones  
Mary Paden

JoAnn Benter  
Marguerite Hall  
Verna Koskela  
Dormalee Post

Rubie Chapman  
Joan Hicks  
Carol Krebs  
Athalie Smith

Cecelia Cox  
Bernadine Holzhey  
Mary Maw  
Jeanne Spencer

Connie Denham  
Susan Houck  
Kathy Moore  
Maureen Walton



Delores Alessio  
Nancy Dickson  
Nancy Hunsburger  
Lauralyn Needham  
Margaret Wilson

## SIGMA KAPPA



A November 9 Founders' Day banquet, the "Jingle Bell Ball" at Christmastime, a birthday party celebrating their installation at State, and a Mother's Day tea highlighted the year for Beta Psi chapter of Sigma Kappa, which came to SDSC in February, 1950, when Tau Zeta Rho received its charter.

Sigmas are proud of such members as Maine's Senator Margaret Chase Smith and State's Mary Maw, Fall and Spring president, Aztec society editor, and Cap and Gown member. Serving with Mary this year were Maureen Walton, Fall first vice president; Bernadine Holzhey, Spring first vice president; Marguerite Hall, Fall and Spring second vice president; Mary Paden, Fall secretary; Alison Arnold, Spring secretary; and Margaret Wilson, Fall and Spring treasurer.

**Spring pledges**, left to right, row 1: Alyce Gray, Rosalie Rogers, Joyce Hawley. Row 2: Joanne Clardy, Barbara Deahl, president.



Sigma alums and actives get together at their Christmas party in Scripps Cottage.







**DZ Fall pledges** Betsy Frank, Joan Ferguson, and Donna Isaak with their big sisters, left to right, row 2: Ann Scharnikow, Kay Utesch, and Carol Hannah.



The "Dream Girl of Delta Zeta," Barbara Houston

Polling-time at SDSC is time for the DZ Open House, which the sorority sponsors each year as a service to the college. Other traditional activities of the local chapter, which was installed in November, 1949, and is known as Gamma Omicron, include their "Mistletoe Magic" Christmas formal and their Senior breakfast.

Delta Zetas were proud this year of Anne Seratti, who was chosen as a homecoming queen's attendant; of Barbara Houston, Cap and Gown Chancellor; and Nell Buchanan, A.W.S. vice president. DZs are also proud of such nationally known members as Actress Gail Patrick, Mrs. Harold Stassen, Princess Martha of Norway, and Mystery Writer Leslie Ford.

Officers of Gamma Omicron during the Fall semester were Nell Buchanan, president; Joann Danna, first vice president; Joan Trueblood, second vice president; Myrna Morriss, secretary; and Kay Utesch, treasurer. Joan Trueblood was Spring president, Lois Canzoneri, first vice president; Joan Ferguson, second vice president; Ann Scharnikow, secretary; and Kay Utesch repeated as treasurer.



DELTA ZETA

Jean Bollinger  
Barbara Houston

Nell Buchanan  
Donna Isaak

Lois Canzoneri  
Myrna Morriss

JoAnn Danna  
Ann Scharnikow

Joan Ferguson  
Anne Seratti

Betsy Frank  
Pat Sheehan

Carol Hannah  
Joan Trueblood

Vivian Henderson  
Kay Utesch







Anne Albanese  
Beverly Brittingham  
Joanne James  
Mary Kay Leppert  
Delores Mueller  
Joanne Seely

Carole Alstadt  
Anne Broom  
Virginia Janney  
Charlotte Lester  
Martha Pace  
Marilyn Slauth

Peggy Jo Baker  
Pat Earnest  
Rosemary Kachel  
Claire Lewis  
Arlene Parkhurst  
Marlene Swennes

Sharon Baleria  
Edith Harvey  
Dorothy Kent  
Fran Maloney  
Marilyn Rau  
Lulu Taylor

Barbara Belford  
Barbara Henderson  
Lois Large  
Mary Ellen McEver  
Judy Rocle  
Barbara Watson

Carol Bertschi  
Helen Ivancic  
Joan Lay  
Beverly McMartin  
Peggy Rocle  
Connie Williford

Gamma Phis started the year off right by taking third place among sororities for their homecoming float, upon which Gamma Phi Marilyn Slauth, Miss San Diego of 1951, rode. In November, the sorority celebrated Founders' Day with a breakfast, while Christmastime brought the "Winter Waltz," and the year's social events were climaxed with a Spring dinner-dance.

Starlight Opera Star Carmen Conger and Korean Correspondent Marguerite Higgins both claim membership in Gamma Phi Beta and Gamma Phis are also proud of such campus leaders as Virginia Janney, A.S. Council member and Cetza president; Anne Broom, Del Sud senior editor and Cap and Gown member; Lois Large, Fall Aztec managing editor and Spring copy editor; and Barbara Watson, A.W.S. secretary.

Fall president was Barbara Watson, with Anne Broom as vice president, Lois Large, secretary; and Helen Ivancic, treasurer. Spring president was Virginia Janney, assisted by Lois Large, vice president; Mary Kay Leppert, secretary; and Helen Ivancic, who repeated as treasurer.



Marilyn Slauth rides on the Gamma Phis' tribute to Carmen Conger at Homecoming.



## GAMMA PHI BETA



**Spring pledges**, left to right, row 1: Jill Storey, Sally Tetzlaff. Row 2: Jackie Merrill, Jackie Mikkelson, president; Barbara Anderson.





The first Greek letter organization for women, Kappa Alpha Theta was founded at Indiana Asbury College (DePauw University) in January, 1870, and has grown to include 77 college chapters. Last of the locals to "go national," Chi Theta received its Theta charter in December, 1950, and became known as Gamma Sigma chapter.

Council Member Betty Dodge, A. W. S. Treasurer Barbara Kupiec, and Del Sud Sorority Editor Alicia Weeks were among the Thetas prominent this year on campus. Nationally speaking, prominent Thetas include Actress Jennifer Jones, Author Marjorie Kinan Rawlings, Olympic Swimmer Ann Curtis, and Jane Wilson, Fred Waring star.

Two trophies, one for originality and the other for the best sorority float, went to Thetas at homecoming, while Yvonne Wickstrom, sponsored by Pi Kappa Alpha, was an attendant to the queen. This year's traditional activities for the sorority included a Christmas party for underprivileged children, sponsored jointly with Kappa Sigma; a Christmas formal, and a Spring formal in May.

Fall president was Yvonne Wickstrom, while Joan Wilhoit was vice president, Caryl Buell, secretary; and Marilyn Kidder, treasurer. Spring officers included Ann Cozens, president; Frances Walsh, vice president; Alicia Weeks, secretary; and Marna Knox, treasurer.

## KAPPA ALPHA THETA



**Spring pledges,** left to right, row 1: Barbara Eagles. Row 2: Carol Burr, Dorothy Miller. Row 3: Marion Greaves, Shirley Trent, president; Ann Taylor.



Lambda Chis and Thetas party at the Lambda Chi house.



Joan Angel  
Jane Balch  
Janet Blom  
Jane Bowers  
Caryl Buell



Nancy Burton  
Phyllis Cadwell  
Judy Calland  
Barbara Camillo  
Jody Coles



Ann Cozens  
Cynthia Crittenden  
Esther Crittenden  
Nina Curry  
Ann Dawson



Betty Dodge  
Anne Downey  
Phyllis Ekrem  
Pat Fischler  
Betty Dell Haines



Mary Jane Hall  
Mary-Ellen Hawe  
Maryellen Hill  
Kay Hogan  
Judy Jones



Marna Knox  
Barbara Kupiec  
Barbara Maltby  
Jill Myers  
Barbara North



Joan Otis  
Virginia Patterson  
Diann Penry  
Jean Rayho  
Pat Shannon



Barbara Smith  
Claudia Stevenson  
Alicia Weeks  
Yvonne Wickstrom  
Louise Wigchert



Susie Wight  
Joan Wilhoit  
Taiche Willoughby  
Barbara Wolfe  
Marge Young





Big news to State's Greek world was the KDs' March announcement that they would soon be occupants of SDSC's first sorority house, a little green mansion on Montezuma Rd. The second of the local sororities to "go national," Epsilon Pi Theta received its Kappa Delta charter in May, 1949.

Founded in October, 1897, at the Virginia State Normal School in Farmville, Va., the sorority now has 81 chapters throughout the U.S. and boasts such members as Nobel and Pulitzer Prize Winner Pearl S. Buck, Hit Parade Star Eileen Wilson, Portland Mayor Dorothy McCullough Lee, and Songstress Georgia Carroll Kyser.

KDs active on campus this year included Evelyn Braddock, WRA president and Cap and Gown member; Beverly Beyette, Del Sud co-editor, and Junior Secretary Marlyn Stewart. The year's activities for Beta Rho chapter included a November Benefit Bridge, which raised \$120 for the Student Union Building Fund; a Christmas dinner-dance at Del Mar Hotel, and the traditional White Rose Dance in April.

Fall semester president was Eleanor Ascherfeld; vice president, Mary Eads; secretary, Jean Kern; and treasurer, Rosemary Palmus. Taking over the presidency in the Spring was Beverly Beyette, while Marlyn Stewart was vice president, Nancy Byrne, secretary; and Leona Chula, treasurer.

## KAPPA DELTA



SDSC's first sorority house, the Kappa Delts' future home on Montezuma Rd.

**Spring pledges**, left to right, row 1: Jackie Harris, president; Carol Mycue. Row 2: Berna Tipton, Jeanne Griffin, Adele McRae.





Lorraine Adams  
Eleanor Ascherfeld  
Eileen Barnes  
Mitzi Beck  
Barbara Bennett



Beverly Beyette  
Evelyn Braddock  
Nancy Byrne  
Leona Chula  
Beverly Chumbley



Donna Darsey  
Jackie Diehl  
Mary Eads  
Effie Fuentes  
Joyce Gunn



DeLoris Hanson  
Alice Holmes  
Miriam Imlay  
Jean Kern  
Jeannine Livert



Janet Love  
Joan Mathews  
Mary Lou McCormick  
Dora Ellen McEwen  
Sally McGill



LaVon McKay  
Joan Mengar  
Claudine Miller  
Diane Miller  
Alice Milne



Maurjo Northway  
Rosemary Palmus  
Pat Peace  
Louise Pritchard  
Sylvia Reser



Renan Robinson  
Jeannette Sayre  
Carol Seewald  
Doris Schlegel  
Gretchen Scoggins



Barbara Silvers  
Adrienne Spore  
Marlyn Stewart  
Verna Taylor  
Joanne Tonsager







**Spring pledges**, left to right, row 1: Jeanne Kloss, Joanna Bogason, Jody Brown. Row 2: Betty Tyschen, Patsy Crock, Janice Murdy, president; Helen Algert.



A joint meeting with the Sigma Chis. How does Reetz rate?

## PI BETA PHI



Their annual chrysanthemum sale, from which they contributed \$250 to the track fund; a Christmas night formal, and a Spring formal highlighted the year for SDSC Pi Phis, whose local chapter, formerly known as Phi Sigma Nu, received its charter in June, 1949. Pi Beta Phi was founded at Monmouth College in Monmouth, Ill., in April, 1867.

Prominent members of Pi Beta Phi, which was the first organization of college women established as a national college sorority, include Actresses Jane Wyman and Patricia Neal, Margaret Truman, and Mrs. Calvin Coolidge. Prominent on campus this year were Bobbie MacFarlan, A.W.S. president and Cap and Gown member; Virginia Puich, Panhellenic president; and Shirley Seiquist, Spring Cetza president.

Homecoming honors went to Pi Phis this year when Joan Sieger, sponsored by Kappa Alpha, was named queen; and Lucy Cornett, representing Sigma Chi, was chosen an attendant. Fall sorority president was Marian Lofgren, while Connie Hess was vice president; Nan McCartney, secretary; and June Crouch, treasurer. Spring officers were Joanne Porteous, president; Virginia Hogan, vice president; Beth Bradshaw, secretary; and Donna Cawley, treasurer.





Nan McCartney  
Jackie Schneider

Grace Allen  
Betzy Bruset  
Beverly Dull  
Ann Hammond  
Martha Isaacs  
Julia Knott  
Klonie Morris  
Shirley Seiquist

Lois Baker  
Virginia Buchanan  
Winnie Evans  
Kathleen Hartley  
Sandy Johnson  
Barbara Latham  
Anne O'Brien  
Sue Shearer

Carolyn Beekley  
Donna Cawley  
Annie Falk  
Nancy Hayter  
Marianne Johnston  
Marian Lofgren  
Joanne Porteous  
Joan Sieger

Marlene Benjamin  
Ann-Leeson Clark  
June Felber  
Charlotte Henderson  
Pamela Joy  
Dorothy Logan  
Virginia Puich  
Tony Sonka

Estelle Bohlen  
Lucy Cornett  
Cindy Free  
Connie Hess  
Jeannie Kimbell  
Pat Lucero  
Sally Riggs  
Charmaine Sumpter

Pat Bonnin  
June Crouch  
Kay Gillette  
Virginia Hett  
Joan Kirwin  
Bobbie MacFarlan  
Ann Ryan  
Sandra Wessling

Beth Bradshaw  
Jo Donahue  
Anne Graffam  
Virginia Hogan  
Nancy Kirwin  
Molly Malone  
Virginia Savage  
Alice Williams



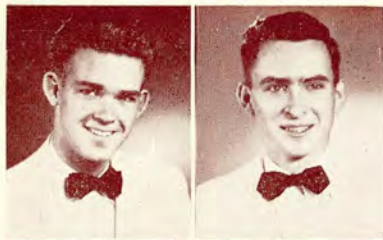

Dean Erwine  
Ray Moats  
**Alpha Tau Omega**

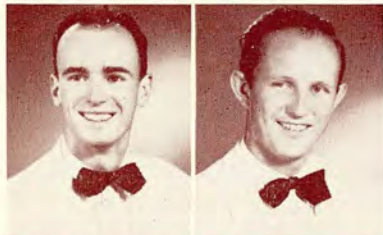

Dick Bartlett  
Don Grant  
**Delta Sigma Phi**



Eddie Mendoza  
Eddie Thile  
**Kappa Alpha**



John Clark  
Walt Turner  
**Kappa Sigma**

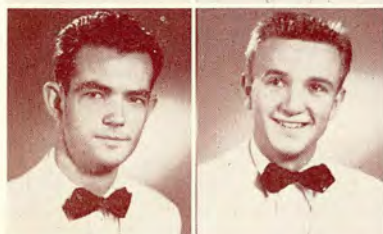

Jim Little  
Chuck McDaris  
**Lambda Chi Alpha**



Dick Dickenson  
Bob Reese  
**Pi Kappa Alpha**



Lowell Dexter  
Bob McFadden  
**Sigma Alpha Epsilon**



Jim Kuhn  
Joe Rosa  
**Sigma Chi**



A.S. President Jim Simms, Zeta Beta Tau's Joe Barries, Sigma Chi Joë Rosa, and Fall I.F.C. President Ronnie Morse assisting the Salvation Army in the Christmas toy collection.



The I.F.C.'s advisor for the past 24 years,  
Dean of Men Charles E. Peterson.

# INTER-FRATERNITY COUNCIL

Their first annual football rally dance, a toy collection for underprivileged children, the twenty-sixth annual Inter-fraternity Leadership Workshop in Scripps Cottage, and the first "Fraternity Fling" highlighted the year for the San Diego State College Inter-fraternity council.

Under the leadership of President Ronnie Morse, the I.F.C. decided early in the Fall to accept Kappa Alpha Psi fraternity on regular status. Assisting Ronnie as Fall vice president was Hector Estevane, while Bob Waller was secretary and George Taylor, treasurer.

John Shilling, Spring president, also represented the SDSC council at the Far Western Region Blue Key convention at Oregon's Lewis and Clark during April. Other Spring officers were Danny Hale, vice president; Bob Waller, secretary; and Bob Knudsen, treasurer.

Advisor to the group since 1928 has been Dean of Men Charles E. Peterson, whose friendly advice and cooperative spirit have been keys to the I.F.C.'s success.

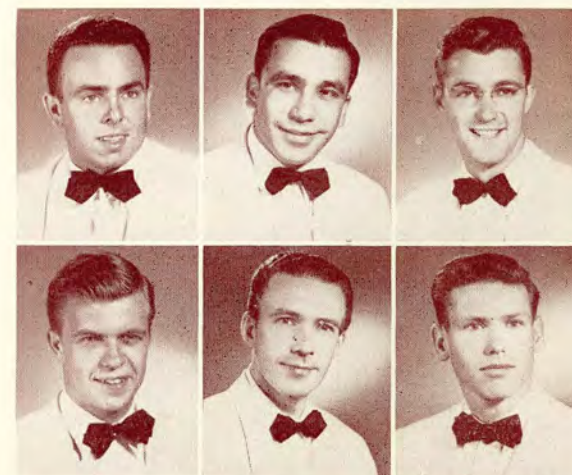

Ronnie Morse  
President, Fall

Hector Estevane  
Vice-President, Fall

Bob Waller  
Secretary,  
Fall and Spring

John Shilling  
President, Spring

Danny Hale  
Vice-President, Spring

Bob Knudsen  
Treasurer, Fall

Don Hicketier  
Dave Raper  
**Sigma Phi Epsilon**

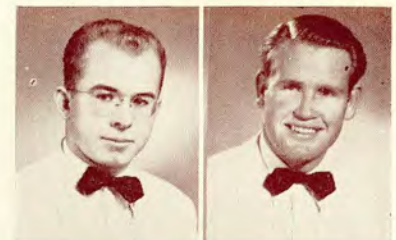

Bob Berry  
Larry Bogle  
**Sigma Pi**



Jim Fiet  
Chuck Royer  
**Tau Kappa Epsilon**



Gene Merrill  
John Roche  
**Theta Chi**



Joe Barries  
Ronald Greenberg  
**Zeta Beta Tau**



George Campbell  
Joe Ferris  
**Phi Sigma Kappa**



Homer Broome  
Julius Campbell  
**Kappa Alpha Psi**

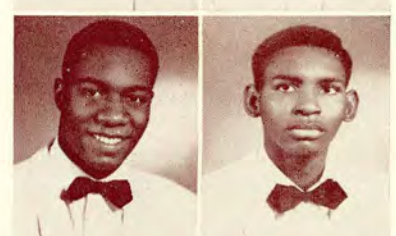

Walt McNeel  
Ed Ohler  
**Phi Kappa Tau**





Famous for its annual open-bid "Shipwreck" dance, the local chapter of Alpha Tau Omega, formerly known as Tau Delta Chi, was established in November, 1950. ATO Boasts 114 chapters with over 55,000 members, including Art Linkletter and Gen. Holland "Howling Mad" Smith of the Marines.

A worthwhile project, initiated by pledges of an eastern ATO chapter, and carried out this year by SDSC's chapter, was the replacing of "hellweek" with "Help-week," during which both actives and pledges combined forces rendering service to the community.

Outstanding members of State's Epsilon Psi chapter this year included Joe Stowers, four-year cross-country letterman; Gymnastics Kingpin Walt Price, Ray Moats, Fall Oceotl vice president; and Tom DeRiemer, Fall secretary and Spring president of Blue Key.

Russ Smith wielded the ATO gavel during the Fall, with Ted Schwend assisting as vice president, Charles Gullett as secretary, and Ellis Dugger as treasurer. Don Mitchell was Spring president, Fred Gerlach, vice president; and Joe Pince, secretary. In charge of fraternity finances was Robert Howell.

## ALPHA TAU OMEGA



Salute to Art



ATO's Annual "Shipwreck"





Chuck Barcus  
Dick Bartley  
Bruce Beekman  
Ben Bowman  
Doug Brown

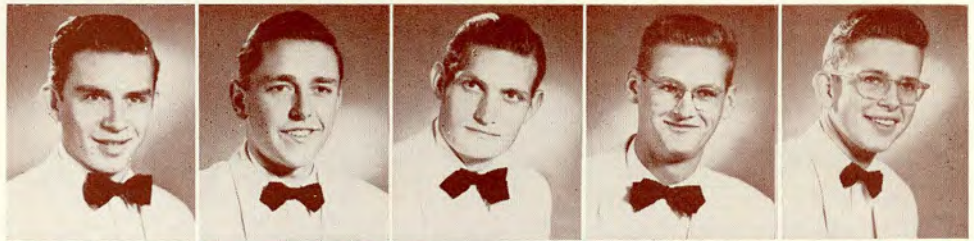

Stewart Brown  
John Chaparro  
Niel Chapman  
Ronald Curry  
Frank Davis

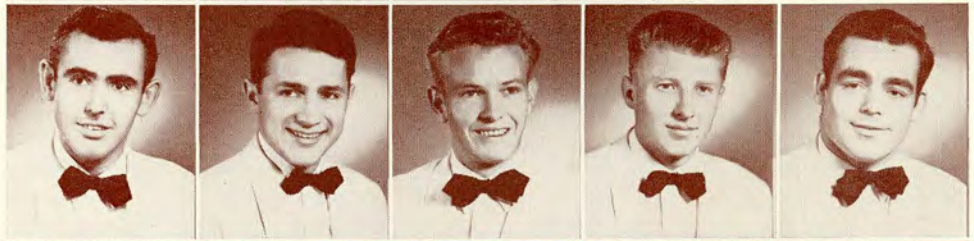

Tom DeRiemer  
Ellis Dugger  
Robert Eliason  
Dean Erwine  
Walter Fitze

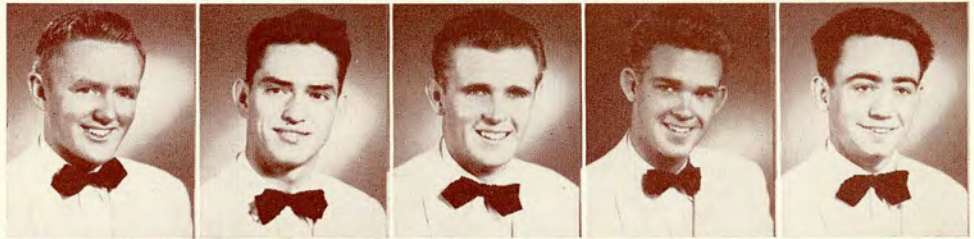

Vincent Franger  
Gordon Gamling  
Fred Gerlach  
C. H. Gullett  
Virgil Henson

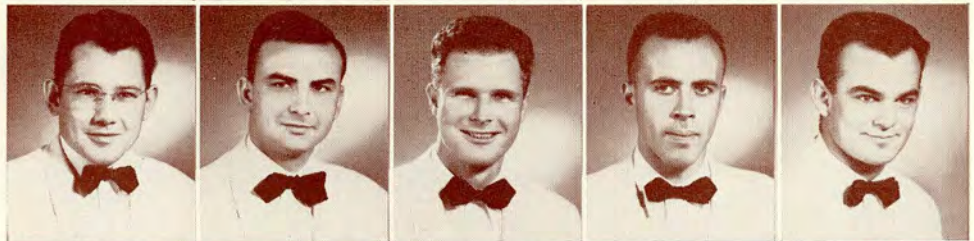

Bob Howell  
Louis Kaiser  
Jack Klein  
Max Long  
Jess Martin

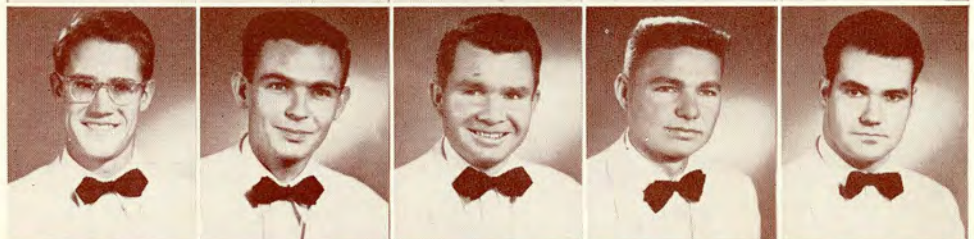

Jere Meek  
John Minchin  
Don Mitchell  
Ray Moats  
Earl Norton



Cliff Owens  
Joe Pince  
David Plutchak  
Walter Price  
Jim Ridgeway

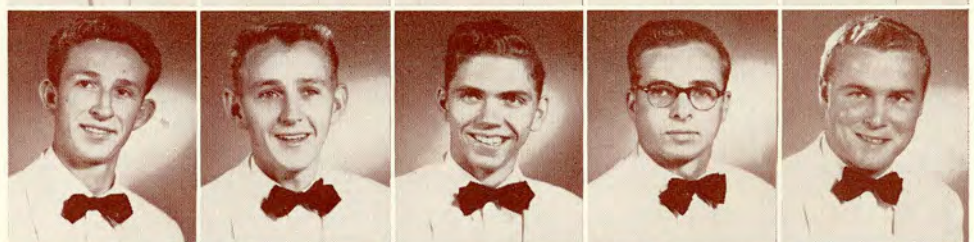

Fred Ritchie  
David Salazar  
Ted Schwend  
Chuck Seeley  
Russ Smith



Harry Welde  
Ken Willardson  
John Wills  
John Wyatt  
Eugene Zervas





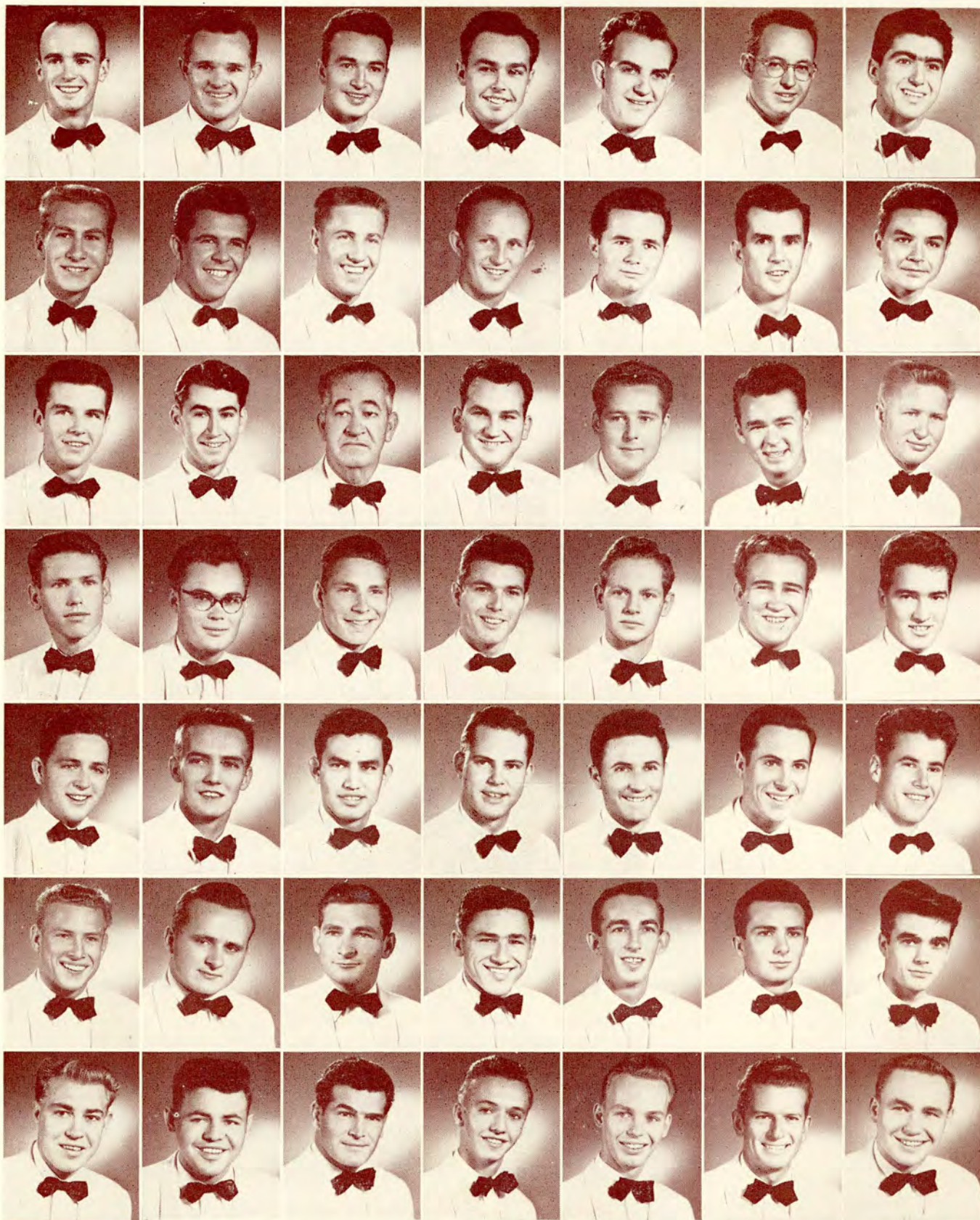

Jack Boldrick  
 Andy Edwards  
 Harry Henson  
 Dick Landen  
 Dick Meads  
 Herb Peterson  
 Ralph Schoonover

Red Chambers  
 Virgil Gentzler  
 W. A. Hodge  
 Edwin Leach  
 Ralph Medina  
 Charles Phillips  
 Vernon Shears

Don Chase  
 Don Grant  
 Dick Horne  
 Ernest Little  
 Robert Mengar  
 Phil Prokop  
 W. H. Temple

Fred Conger  
 John Green  
 Bob Isbell  
 William Lyons  
 Robert Millan  
 Don Robertson  
 Tom Thomure

Jim Crawford  
 Dick Greville  
 Greg Johnson  
 Kay Madsen  
 Ralph Mills  
 Jack Roney  
 Chuck Valenta

Jim Demetre  
 Tom Hall  
 Lee Johnson  
 Carl Martin  
 Harry Newlon  
 Val Sanders  
 Conrad Wagner

Dick Bartlett  
 Paul Drag  
 James Hart  
 Bob Knudson  
 Joe McNulty  
 Eddie Payne  
 Tim Sandy  
 Stone Wahl





The Delta Sig Dappers



Delta Sigs' "Sailors' Ball"

## DELTA SIGMA PHI



Delta Sigs started the year by taking permanent possession of the Alpha Phi Omega Ugly Man Trophy when their candidate, Jim Demetre, copped first-place honors to give the fraternity its third straight victory. The Delta Sigs' candidate, Conrad Wagner, was chosen "King Kotton" later in the semester at the Chi Omega "Showboat" Dance.

Their annual "Sailors' Ball," Delta Sigma Phis' first big social function, was followed by the Founders' Day dinner-dance, Mother's Day dinner, and After Hours dance. The grand finale to a successful year was the Carnation Ball.

Boasting membership in Delta Sigma Phi were 1951-52 Campus Leaders Bob Knudsen, Sophomore president; Jim Crawford, Senior vice president; Don Chase, Sophomore treasurer; and Cheerleader Stone Wahl. Harry Newlon was Fall and Spring fraternity president, while Lyn Schoonover was Fall vice president, Jim Crawford, Spring vice president; John Green, Fall secretary; and Lee Johnson, Spring secretary. Harry Henson served as treasurer both semesters.

In 1899, a group of students from New York University, City College of New York and Columbia founded the first chapter of the fraternity, whose membership includes Football Coach Fritz Crisler, Oklahoma's Bob Wilkinson, and Band-leaders Jan Garber and Ted Weems. The local chapter received its charter in November, 1948, and is known as Gamma Alpha.



Well-known for its outstanding athletes, Kappa Alpha fraternity contributed members to all of San Diego State's varsity squads this year, including Football Letterman Birt Slater, who was Fall fraternity president. The KAs started the year by taking the inter-fraternity volleyball crown.

In addition to President Slater, other fall officers were Gene Haley, vice president; Bob Razzetto, secretary; and Larry Kafort, treasurer. Spring president was Eddie Thile, with Eddie Mendoza as vice president, Les Stephens as secretary, and Paul Pruett as treasurer.

The local chapter, Gamma Iota, established here in October, 1950, was formerly known as Omega Xi. L.A. Ram Tom Dahms and A.A.U. Track Champs Bobby Smith and Jack Razzetto are all alumni of Gamma Iota. Other prominent Kappa Alphas across the nation are F.B.I. Chief J. Edgar Hoover, Gen. George Marshall, and Actor Randolph Scott.

The fraternity was founded at Washington and Lee University in Lexington, Va., in December, 1865, and a slight southern exposure is revealed at the annual Dixie Ball and the Robert E. Lee dinner which the local chapter presents. Other annual events include a Christmas formal and Spring picnic.

## KAPPA ALPHA



KAs and KD on Campus



Kappa Alpha Volleyball Champs





Ralph Barber  
Arthur Billings  
Howard Bowling  
Gerry Dahms



Loren Dierdorff  
Walter Haase  
Gene Haley  
Paul Held

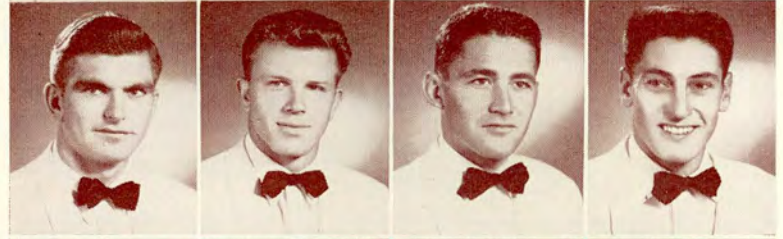

Jack Henley  
Don Jurk  
Larry Kaford  
Robert King

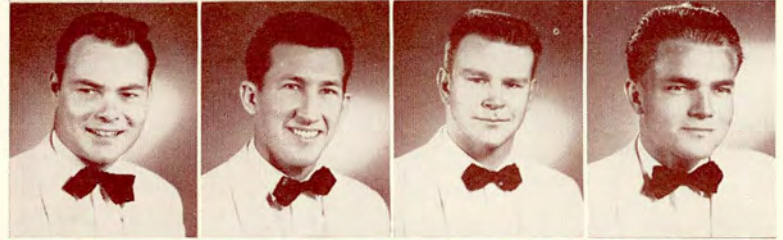

Jack Lamb  
Jordan Lansky  
George Leja  
Eddie Mendoza

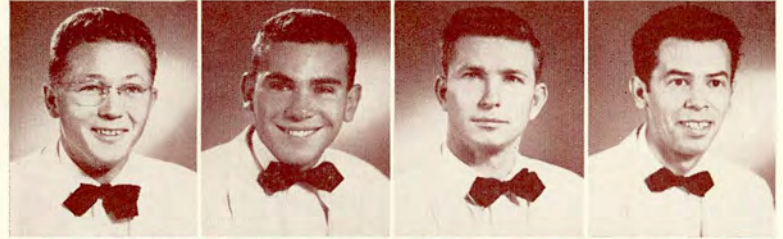

Billy Noel  
Richard Ortega  
John Purkins  
Robert Razzeto

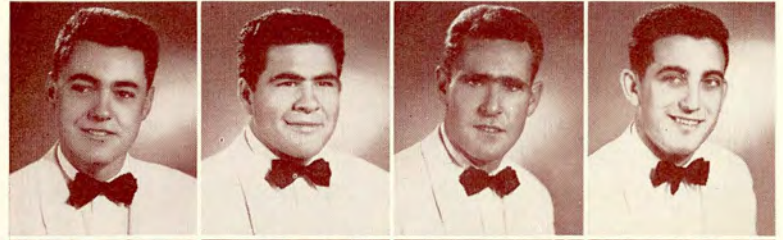

Bob Sieben  
Pete Simmons  
Burt Slater  
Avery Smith

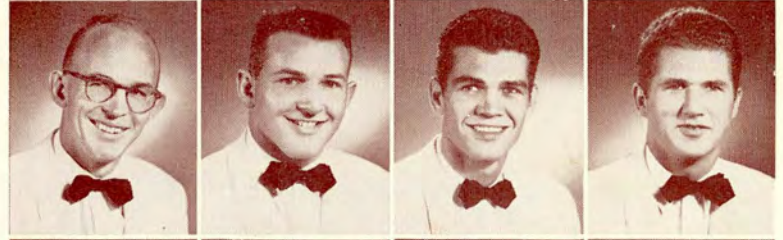

Bob Stapp  
Dick Steed  
Vernon Stephens  
Fred Thompson



Jesse Thompson  
William Vincent  
Gene Wiggins

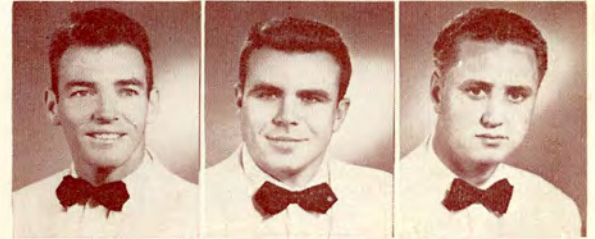



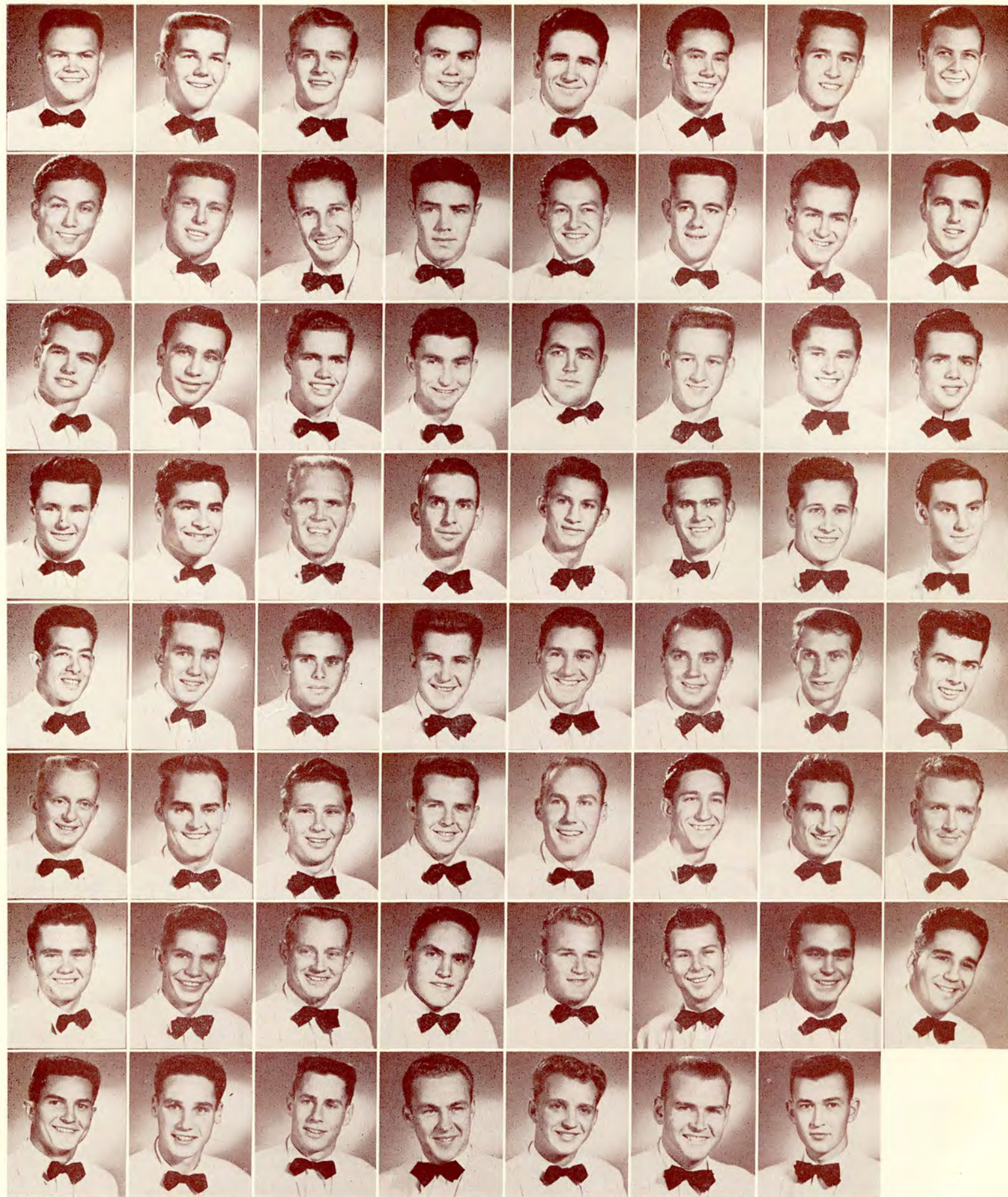

Don Anderson  
John Cares  
Paul Eilert  
Roger Gainor  
John Johnson  
Fred Meis  
Bob Redding  
Ronnie Stanton

Jack Baird  
Ralph Carpenter  
Hector Estevane  
Marty Goldstein  
Stan Kuerbis  
Ross Metcalfe  
Jack Rogatsky  
Dick Sundberg

Jim Bean  
Bill Carroll  
Roger Estey  
Don Hadley  
Ken Larsen  
Richard Meyer  
Darrell Rounds  
Walt Turner

Robert Bonnin  
John Clark  
Glen Faringer  
Frank Hall  
Bill Loizeaux  
Joe Mumma  
Ed Scott  
Chuck Wenman

Don Bowen  
Clarence Close  
Dick Farrar  
Don Hegerle  
James Mason  
Duane Peters  
Jim Smith  
Jim West

Bevan Brown  
Bob Cornell  
John Fink  
Al Hooper  
Jack McClellan  
Bob Pohan  
Ken Smith  
Bud Wright

Gene Burns  
Jim DeCaro  
Gary Ford  
Harry Howard  
Dave McKay  
Milton Radmilovich  
David Stagg  
Jim Wright

John Campbell  
Ed Donohue  
Larry Fordyce  
Claude Jenkins  
Bob McMichael  
Larry Rasmusson  
George Stamatopoulos





A Good Time Was Had by All



"... the boys were whooping it up ..."

## KAPPA SIGMA



On Dec. 10, 1869, Kappa Sigma fraternity, of which Confederate President Jefferson Davis was a member, was founded at the University of Virginia. Since that time it has expanded rapidly until today there are 127 active chapters in the U.S. and Canada. State's Eta Omega Deltas or "Hods" affiliated in December, 1947.

Two outstanding San Diego athletes, "Milky" Phelps, who starred on State's 1941 championship basketball team; and Wrestler Don Arnold, were both members of the local chapter. Nationally speaking, Kappa Sigs' claims to fame include Songwriter Hoagy Carmichael, U.S. Delegate to the U.N., Warren Austin; and Sen. Estes Kefauver.

Outstanding Aztecs during 1951 - 52 were A.M.S. President Bob Cornell, Fall I.F.C. Vice President Hector Estevane, and Cheerleaders Danny Kenny and Jim DeCaro. Fall fraternity officers were Bill Carroll, president; Bud Wright, vice president; John Fink, secretary; and Hector Estevane, treasurer. Spring president was Darryl Rounds, while Stan Kuerbis was vice president, Bill Loizeaux, secretary; and Jim T. Smith, treasurer.

Highlight of the school social calendar for Kappa Sigs was the annual open-bid "Farmer's Frolic" in November. In December they joined with Kappa Alpha Theta to sponsor a Christmas party for underprivileged children and in January celebrated New Year's Eve with a closed-bid dance. May brought the formal at which the "Kappa Sigma Sweetheart" was crowned.



One of the youngest nationals, Lambda Chi Alpha was founded in Boston in 1909, but since then has grown so rapidly that today there are 148 chapters, making it the largest fraternity in that respect. State's colony was installed in September, 1947.

President Harry Truman heads a long list of prominent Lambda Chis, among whom are Actors Gene Hersholt and Dean Jagger, Eddie Rickenbacker, Football Great Charley Trippi, Chester Gould of "Dick Tracy" fame, and our new college president, Dr. Malcom A. Love.

San Diego's Zeta Pi chapter annually presents the open-bid "Masque Ball" at Halloween time, a formal at Christmas, and a New Year's party. In the Spring the local Lambda Chis travel to L. A. for the Cross and Crescent Ball presented for all California chapters.

Mort Jorgensen, Freshman class president; and Bill Winn, A.M.S. treasurer, represented the fraternity this year in campus politics. Fall fraternity officers Bob Taylor, president; Carl Frasher, vice president; Don Tarr, secretary; and Terry Moore, treasurer. Charlie Buskirk succeeded Bob as Spring president, assisted by Fred Kirschner, vice president; Jim Bell, secretary; and Cromer Hubbard, treasurer.

Don Andrews  
Carl Frasher  
Cromer Hubbard

Jim Bell  
Don Gillman  
Art Hunt

William Bing  
Richard Gore  
Jim Hunt

Charles Buskirk  
John Gorman  
Don Imlay

John Dall  
Robert Holcomb  
Ronald Joiner

Richard Doughty  
Bob Halvorsen  
Mort Jorgensen

Ken Fawcett  
Jim Houser  
Ben Ketchum

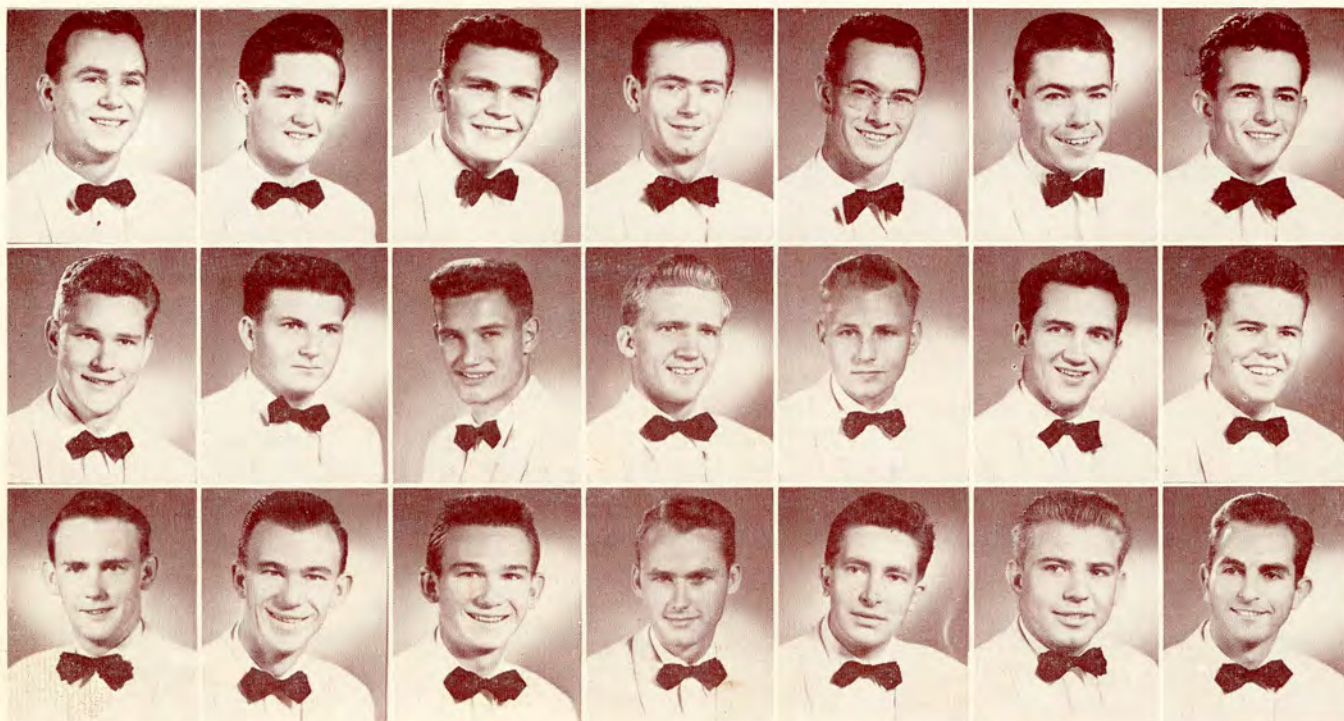



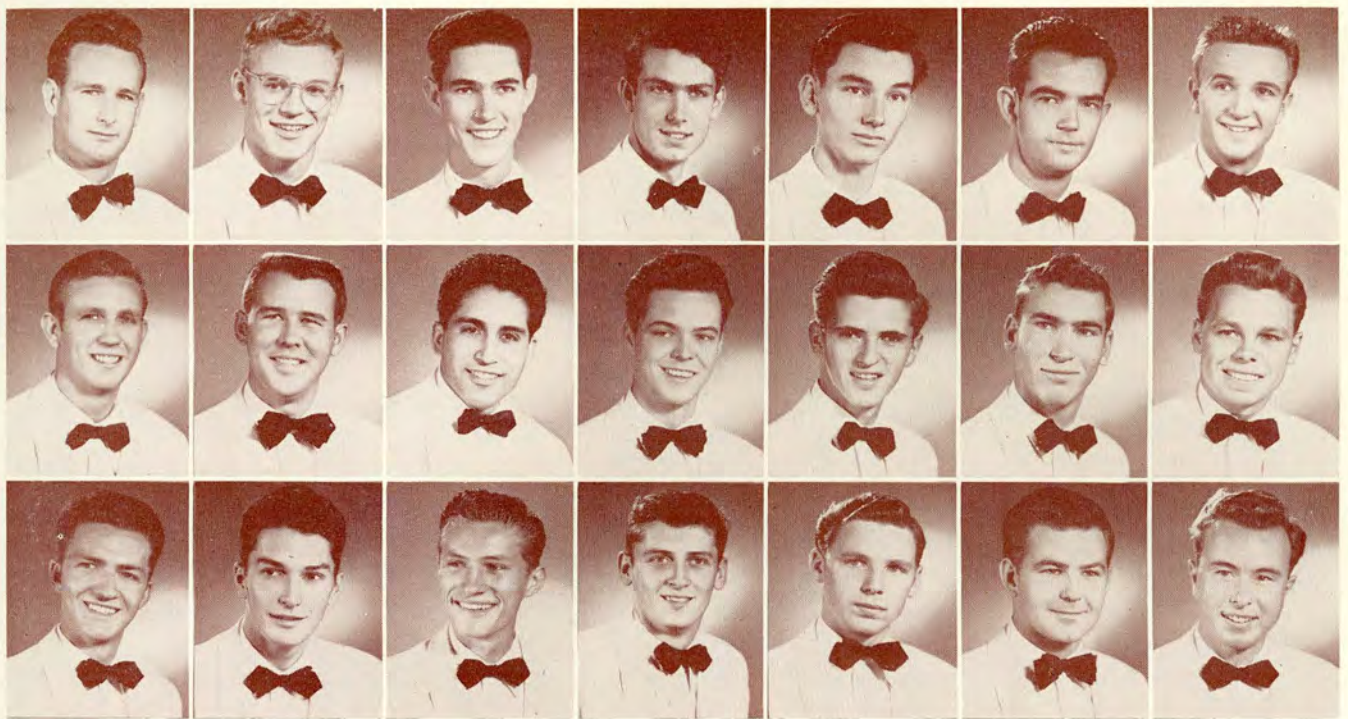

Alan King  
Charles McIntire  
Don Rigter

Jerry Kipp  
Bob Meyer  
Lee Rountree

Fred Kirschner  
Frank Meyers  
Ray Schroeder

Ernest Koehler  
Dick Moore  
Burt Smith

Dan Leonard  
Tom Peterson  
Robert Stillings

James Little  
Paul Pflimlin  
Donald Tarr

Charles McDaris  
Robert Press  
Bill Winn

## LAMBDA CHI ALPHA



Found These at a Freak Show



Looks Good Enough for Seconds





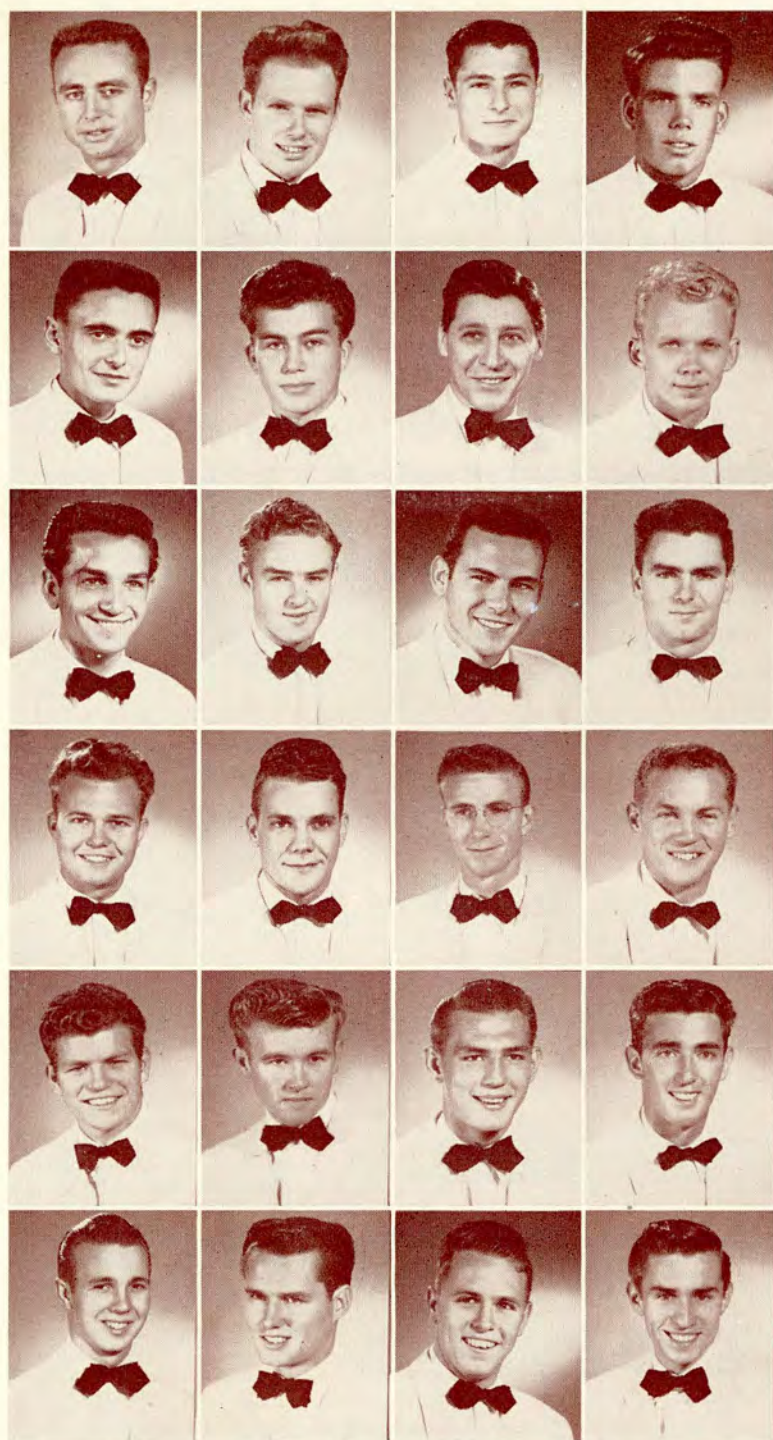

Gene Alford  
Marty Bouton  
Bob Carpenter  
Jack Edwards  
Larry Gillis  
Mahlon Hamilton

Kenneth All  
Dick Budz  
Wayne Crow  
Clay Elm  
Lyn Gartin  
Jim Hines

Robert Arnhyrn  
Joe Bush  
Dick Dickenson  
Wayne Fillpot  
Lee Granell  
Ed Hoffman

Bud Baker  
Carl Carlson  
Walt Duffett  
Bob Gibson  
Bud Habel  
Gene Holahan

Pi Kappa Alphas launched the year by taking the sweepstakes trophy for best fraternity float with their chrysanthemum-covered tribute to PiKA George Sorenson, of the SDSC art department.

The 22nd annual open-bid "Turkey Trot" on Thanksgiving night inaugurated the 1951-52 social year for PiKAs of State's Delta Kappa chapter, which was installed in November, 1948. Following the "Turkey Trot" came a Christmas dance and New Year's Eve party and, in the Spring, the formal at which the "Dream Girl of PiKA" was crowned.

Pike Fall president this year was Gene Alford. Dick Dickenson was vice president; Bob Reese, secretary; and Wayne Crow, treasurer. Spring officers were Bill Wilson, president; Bud Baker, vice president; Bill Quiett, secretary; and Clay Elm, treasurer. Active on campus were Clay Elm, A.S. commissioner of finance; and Pete Launder, Del Sud co-editor.

Pi Kappa Alpha was founded in March, 1868, at the University of Virginia, and has grown to include 103 chapters with such members as Pappy Waldorf of Cal, Minnesota's Wes Fesler, Baseball Commissioner Happy Chandler, All-Americans Glenn Dobbs and Frank Sinkwich, and World War II First Army Commander, Gen. Courtney Hodges.



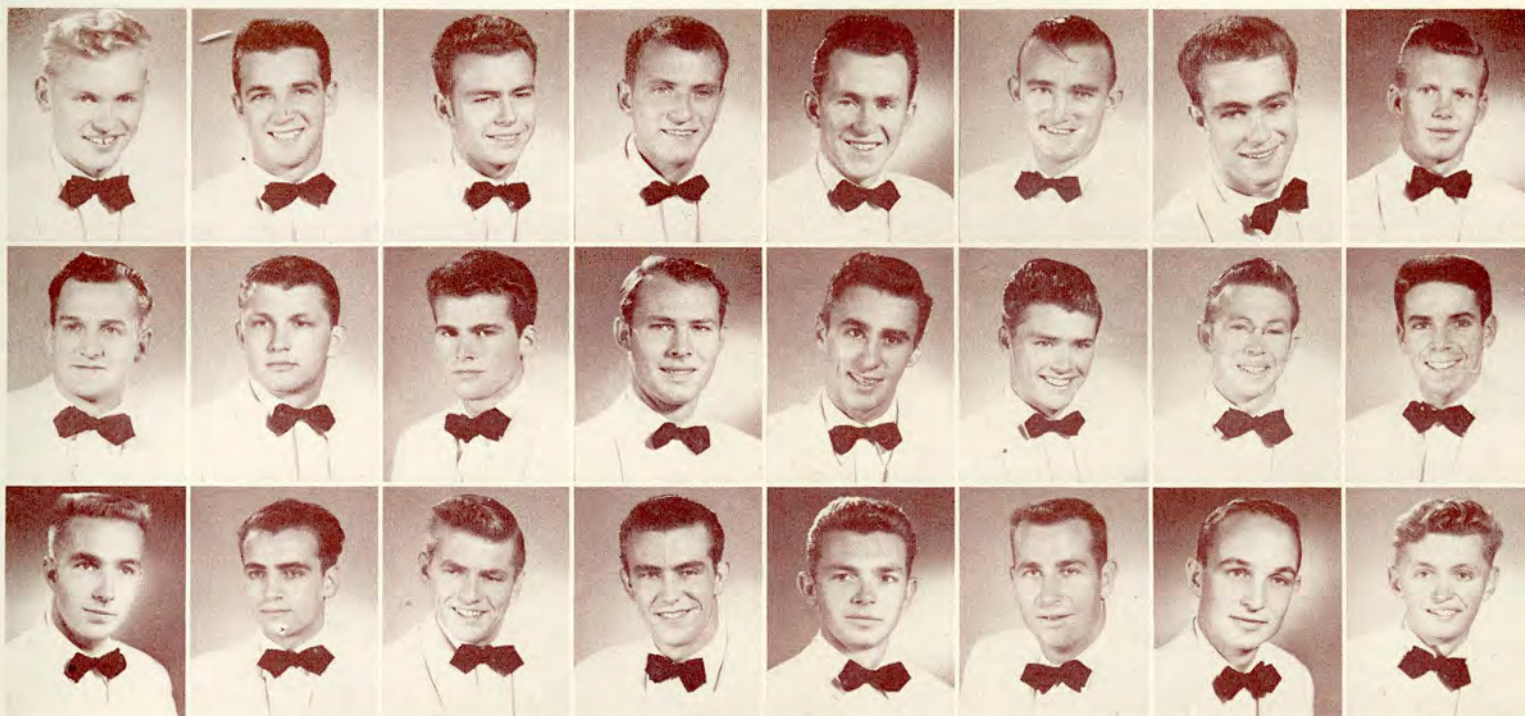

Walt Houchen  
Walt Moore  
Pat Tobin

Dick Kale  
Floyd O'Connell  
Gordon Tomasi

Rick Kelly  
Bud Phalen  
Dave Towne

Pete Launder  
Bernie Plant  
Cliff Treais

Don Malloy  
Bill Quiett  
Dave Wallace

Phil May  
Al Rogstad  
Bill Wilson

Bill McGrath  
Bob Reese  
Bill A. Wilson

Bob Moore  
Roger Tibbetts  
Gene Wright

## PI KAPPA ALPHA



PiKA's Sweepstakes Winner



The Annual "Turkey Trot"





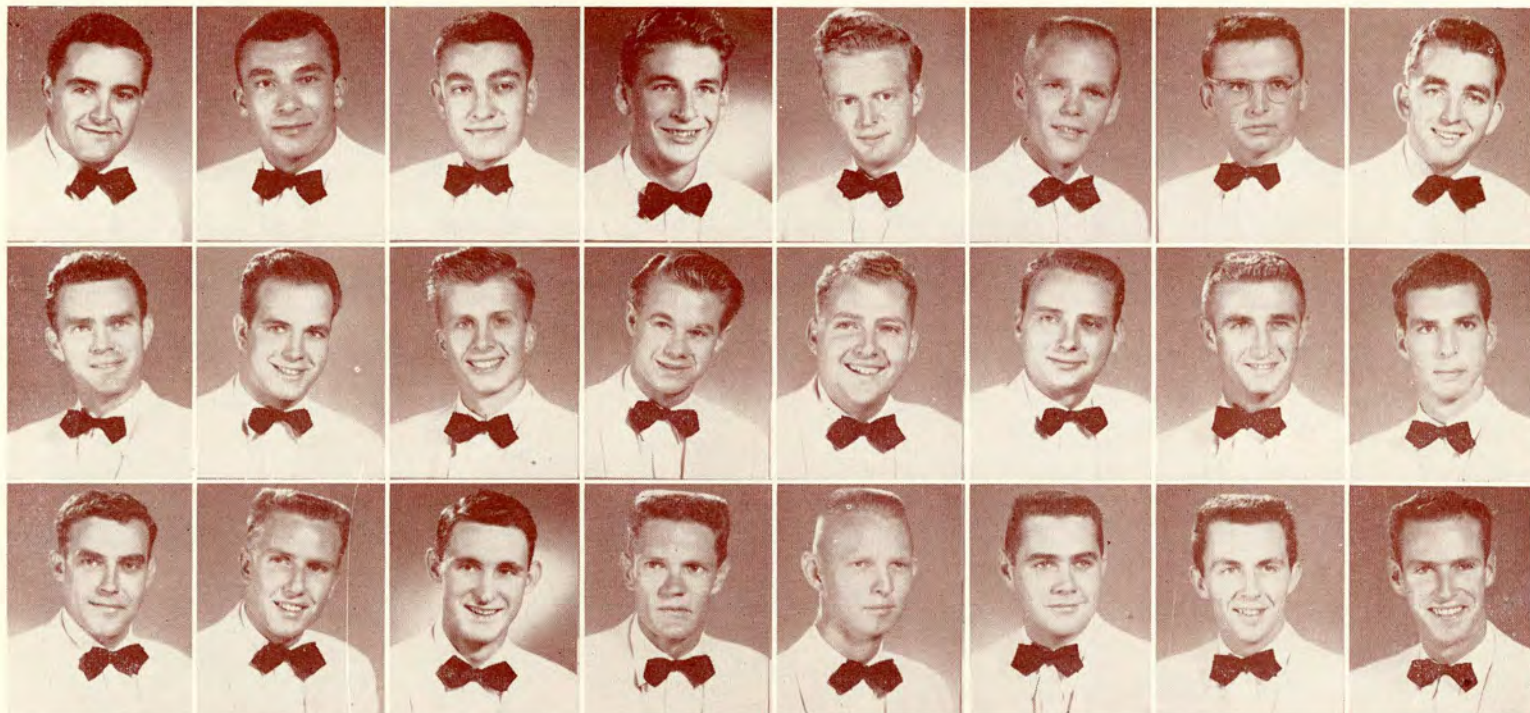

Jim Ashen  
Jim Finster  
Carl Hoff

Frank Boccaccio  
Harvey Fleming  
Ross Kosteletzky

Maurice Camillo  
Frank Frey  
Ken Lamberton

Guy Channey  
Bud Good  
Bob Long

Jim Dewes  
Tom Goodbody  
Syd Love

Lowell Dexter  
Jim Greek  
Howard Martin

Ed Dowty  
Dick Greenbaum  
Bob McFadden

Dick Drummet  
Tom Hill  
Roger Meisinger

# SIGMA ALPHA EPSILON



SAE "Most Valuable Lineman" Award



"... a Ford in Your Future"





SAEs came to State College in October, 1949, when the Epsilon Etas "went national." Sigma Alpha Epsilon was founded in March, 1856, at the University of Alabama in Tuscaloosa, and now has 129 chapters.

Always a big social event for Aztecs is the open-bid SAE "Ford Frolic," at which an old Ford is given as a door prize. The fraternity also holds a "Black and White" closed-bid formal during the winter and their "Purple and Gold" closed-bid summer formal. SAEs also annually present a perpetual trophy to the outstanding lineman in the homecoming football game.

Prominent on campus this year were Ronnie Morse, Fall I.F.C. president; Syd Love, Fall Ocoatl president and Spring Aztec editor; Jim Finster, Fall Blue Key treasurer, Del Sud organizations editor, and Spring Aztec managing editor; and Bob McFadden, Junior president.

Jim Finster served as Fall president, with Lowell Dexter as vice president, Maurice Watson, secretary; and Dave Thompson, treasurer. Spring officers were Lowell Dexter, president; Ronnie Morse, vice president; Frank Frey, secretary; and Jim Greek, treasurer.

Aztec Football Coach Bill Schutte and head of State's AFROTC unit this year, Lt. Col. Charles Mosse; are both SAEs. Other well-known members include Harold Stassen, Ex-President Warren Harding, and The Late Ernie Pyle.

Jack Rogers  
Dale Vatis

Dave Russell  
Cliff Voorhies

Bob Mellison  
Al Secord  
Tom Walker

John Mitchell  
Bob Slaughter  
Dean Waters

Guy Moore  
Nelson Smith  
Alexander Watson

Ronnie Morse  
Ray Stuard  
Maurice Watson

Mike Reilly  
Barry Taylor  
Harry Whelan

Fred Rickon  
Dave Thomson  
Jack Wilson

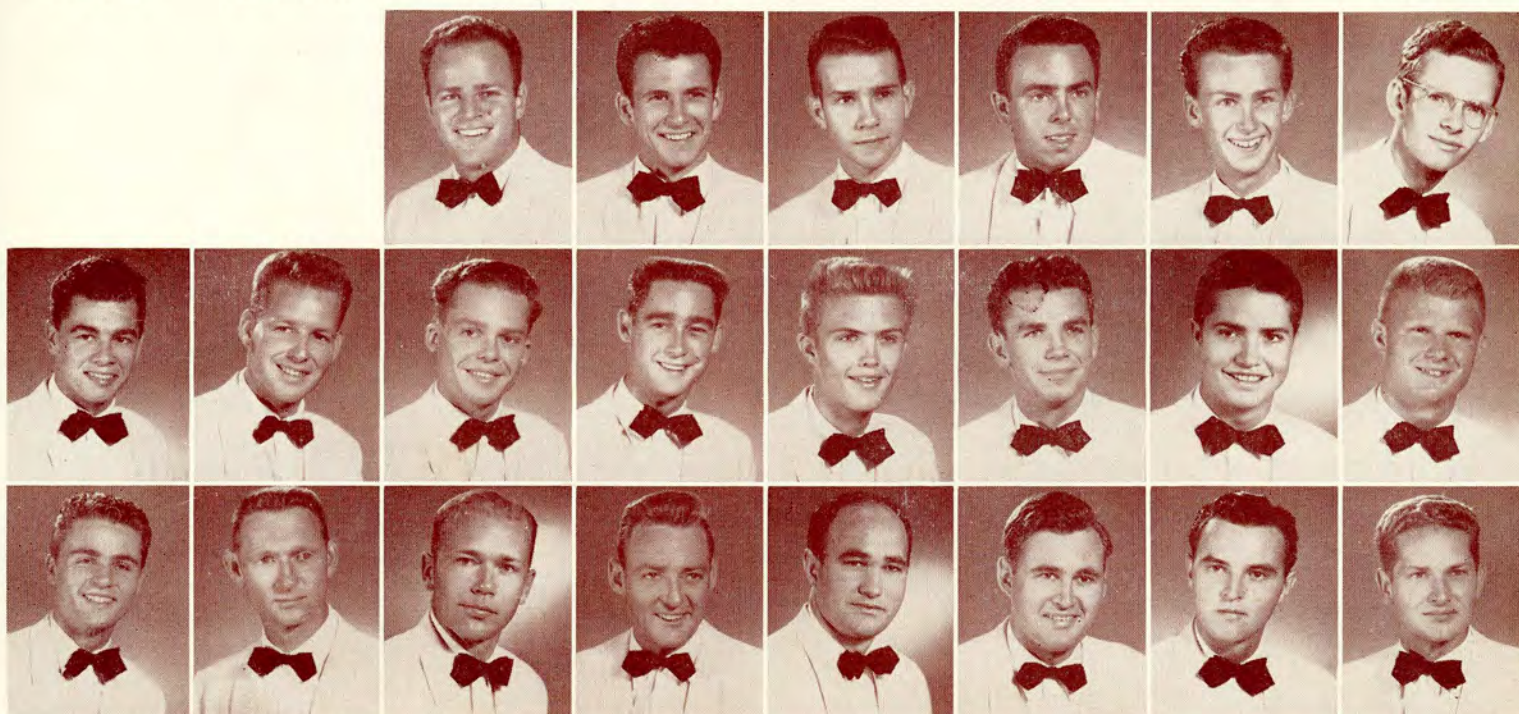





The House on Montezuma Road



The Sigs' Sweetheart, Angie Clark

## SIGMA CHI



Sigma Chi, which, along with Beta Theta Pi and Phi Delta Theta, composed the now famous "Miami Triad," was founded at Miami University in Oxford, Ohio, in June, 1855.

Delta Xi chapter came to San Diego State in January, 1949, when the Phi Lambda Xis "went national." The local chapter, which last Fall was chosen by national as the Sigs' top western chapter, contributed 11 men to State's football team. Duane Pillsbury was Senior president, George Dissinger, Fall Aztec editor; and John Shilling, Spring I.F.C. president.

First big social event for the fraternity this year was their third annual closed-bid Sweetheart dance in November, at which the "Sweetheart of Sigma Chi" was crowned. Highlight of the Spring semester was the annual open-bid "Tropical Cruise."

Fall officers were Frank Reetz, president; Cliff Wallace, vice president; Bill Cameron, secretary; and John Otis, treasurer. John Shilling took over as Spring president, with Jim Kuhn as vice president, Joe Rosa, secretary; and Ed Beacher, treasurer.

Some of the more prominent men who have worn the Sigma Chi cross include Cartoonist Milton Caniff, Actor John Wayne, Football Coach Jeff Cravath, and former Secretary of Defense, Gen. Patrick Hurley.





Chuck Abbott  
 Bill Cameron  
 Bill Dickinson  
 Bill Howell  
 Jim McDermott  
 Duane Pillsbury  
 Dave Sanchez

Lewis Acord  
 Tony Campbell  
 George Dissinger  
 Jim Jackson  
 Ail McMullen  
 Robert Plant  
 John Shilling

Donald Allen  
 Gene Chubb  
 Roy Fields  
 Mel Karaffa  
 Dave Miramontes  
 Dick Plum  
 Ronnie Simpson

Bob Baker  
 Don Clague  
 Randy Fintel  
 Jim Kelley  
 A. D. Morton  
 Art Preston  
 Joel Snyder

John Baldesseri  
 Larry Clever  
 Rudy Fowler  
 Dennis King  
 Doug Nairne  
 Frank Reetz  
 Carl Tatus  
 Phil Whitacre

Ed Beacher  
 Bob Conklin  
 Bert Grigsby  
 Jim Kuhn  
 Jim Naviaux  
 Jim Remington  
 Jack Taylor  
 Bill White

Joe Brooks  
 Roy Cruse  
 Harry Higgins  
 Bob Lyon  
 E. M. Oldham  
 Wesley Robb  
 Cliff Wallace  
 Ed Wright

Jack Caldwell  
 Bill Davis  
 Jim Hobel  
 Gary Marsh  
 Jack Otis  
 Joe Rosa  
 Bill Weiner  
 George Wright



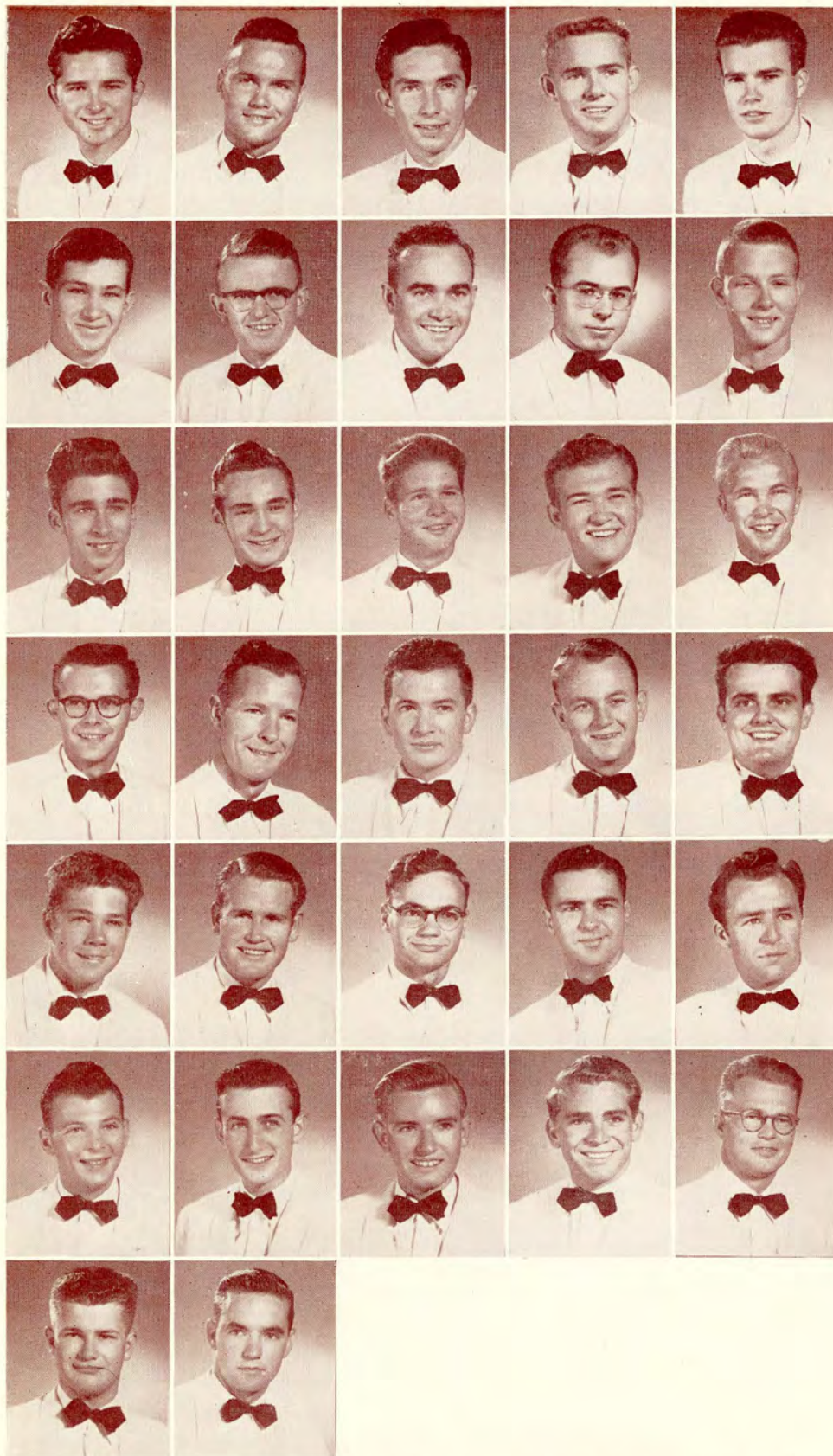

Dick Alcorn  
Frank Flynn  
Art Koenig  
Ray McDonald  
Jerry Powell  
Ted Servello  
Russ Van Denburg

Ralph Belcher  
Dick Gabrielson  
Bill Lockman  
Jim Meek  
David Raper  
Stanley Smith  
Norman Vetter

Dale Burke  
Charles Griffin  
Dick Mackie  
William Montepagano  
George Rounthwaite  
Ed Starr

Dick Curtis  
Don Hickethier  
Dick Manson  
Kenneth Pattison  
Waldon Schmidt  
Gary Strohmeier

Sam Dawson  
Howard Hough  
George McClellan  
Samuel Pedler  
James Scott  
George Swanson



During the Fall semester, Sig Eps celebrated this, their Golden Anniversary year, with a dinner at which they honored Grand President Luis Roberts and Alum Al Schuss, followed by the open-bid "Saints and Sinners" Community Chest benefit.

A New Year's Eve dance, dinner-dance honoring graduates, and traditional "Queen of Hearts" Ball were also included in the activities of the local chapter, which was led during the Fall by Dave Raper, with Bill Montepagano as vice president, Dick Alcorn as secretary, and Don Hickethier as treasurer. Don Hickethier took over as Spring president, while Dick Alcorn was vice president, Bill Montepagano, secretary; and Gary Strohmeyer, treasurer.

SDSC's California Delta chapter became the 97th chapter of Sigma Phi Epsilon when it was granted its charter in November, 1951. The fraternity, which was founded at Richmond College in Richmond, Va., now has 108 chapters and has deep red and violet as its colors. Illustrious Sig Eps, in addition to Local Sportscaster Schuss, include Bandleader Woody Herman and Singer Eddy Arnold.

## SIGMA PHI EPSILON



Some of the Beach Boys



The Sig Eps' Home





Members of Sigma Pi national fraternity colonized at San Diego State in 1948 and in May, 1949, the local group received its national charter and became known as Alpha Omega chapter.

Sigma Pi was founded at Vincennes University on Feb. 26, 1897, and, since that time has been constantly expanding until today there are 48 active chapters and one colony.

President Stoddard of the University of Illinois, Stedman Gould, general manager of Sears Roebuck and Co.; and C. C. Blakemore, vice president of the First National Bank, all claim membership in Sigma Pi.

Bob Berry headed the SDSC chapter this year, assisted by Jim Baumgart, vice president; Don Gates, secretary; and Bill Wood, treasurer. Highlights of the social year were winter mountain parties, Founders' Day celebrations, and the Sigma Pis' annual Spring dance, "Moonlight Serenade," held this year at Hotel Manor.

## SIGMA PI



Carl Anro  
James Daughtry  
Clifford Rice

Joe Ball  
Lambert Dolphin  
Charles Rowe

James Baumgart  
Don Gates  
C. J. Sanford

Bob Berry  
Harry Grow  
Jack Schwartz

Larry Bogle  
Harry Hooper  
James Spears

Arthur Borden  
Gerald Lamb  
Glen Vandenburg

Channing Day  
Wally McPherson  
William Wood

Keith Collard  
Elmo Parker  
Lowell Zuelkle

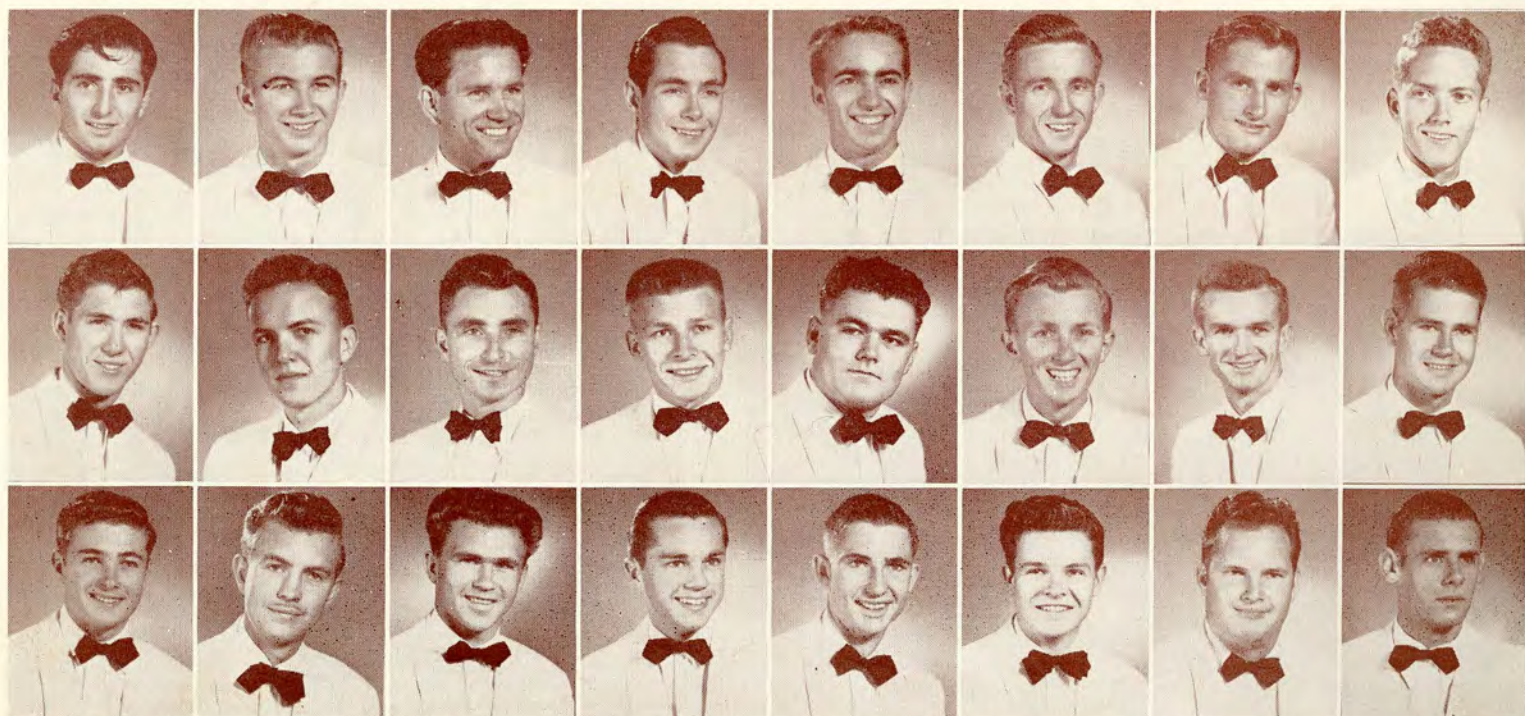



"Come on, Seven!"



One of Those Pre-Parties



A Few of the Boys





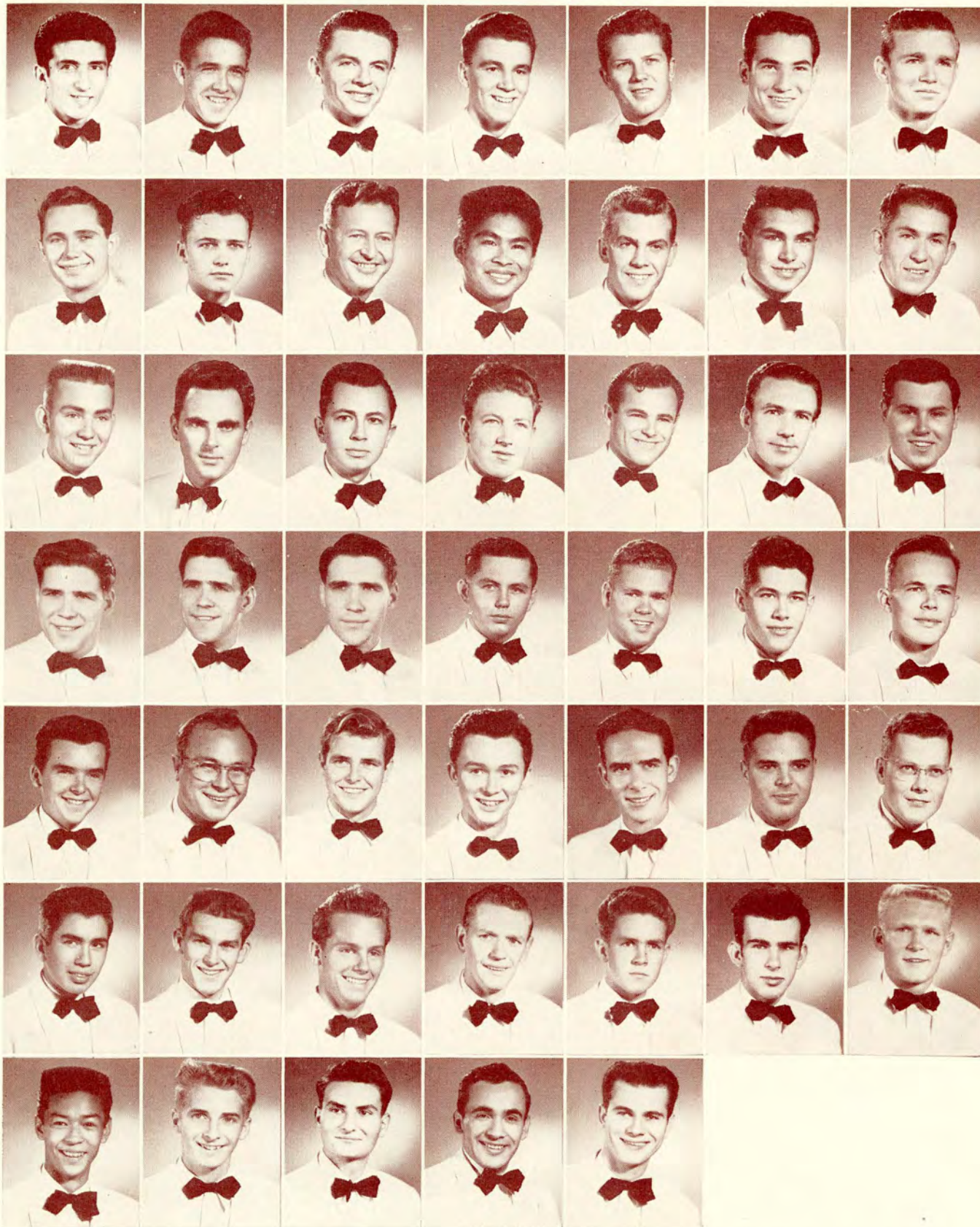

Manuel Armendariz  
Dan Cleveland  
Mike Farrar  
Bob Hardin  
Dick McNeil  
Raul Cosio  
George Sunga

Joe Ballin  
Ray Dahlin  
Jim Fiet  
Charles Hardin  
Dick Milbrodt  
Charles Royer  
Gail Thompson

Jim Barr  
Milton Davis  
Gordon Ross  
Jim Hardin  
Ronnie Moore  
Art Savage  
Bill Tucker

Joe Belluscio  
Joseph Delasalas  
John Grimes  
Bob Higgins  
Art Nannes  
Jim Simms  
Fernando Ulloa

Jerrold Bender  
Darrell Downs  
George Groeschel  
Jim Jacobs  
Bob Osborn  
Leo Springer  
George Ward

William Brown  
Al Duran  
Dan Hale  
Charles Kerridge  
George Peterson  
Al Stamm

Joe Butler  
Bob Epler  
George Hammond  
Palmer Little  
Dick Randolph  
Tom Sturak



Tekes came to campus in May, 1950, when local Sigma Lambda, well-known for its campus leaders and its annual open-bid "Lamboogie," affiliated with the national fraternity, founded at Illinois Wesleyan University in 1899.

In addition to the "Lamboogie," the fraternity this year held their annual Monte Carlo rush party, January 10 Founders' Day celebration, Pajama Top Dance in March, and Spring "Carnation Carousal," at which the "Sweetheart of TKE" was crowned.

Members holding campus offices this year included A.S. President Jim Simms, Tom Sturak, Del Sud sports editor; Danny Hale, Spring I.F.C. vice president; and Manuel Armendariz, Fall Aztec sports editor. George Sunga was student homecoming chairman.

Bandleaders Stan Kenton, Tex Beneke, Lawrence Welk, and Freddy Martin and Actors Dan Duryea and Ronald Reagan are all prominent members of Tau Kappa Epsilon. Officers of the local chapter during the Fall were Jim Fiet, president; Dick Randolph, vice president; Charles Kerridge, secretary; and John Mullins, treasurer. Chick Kerridge was Spring president; Don Cleveland, vice president; Bill Tucker, secretary; and Ed Grimes, treasurer.

## TAU KAPPA EPSILON



Teke Float and Trophy Case



Two Dollars on Beedlebaum







After-Game Waffle Bake

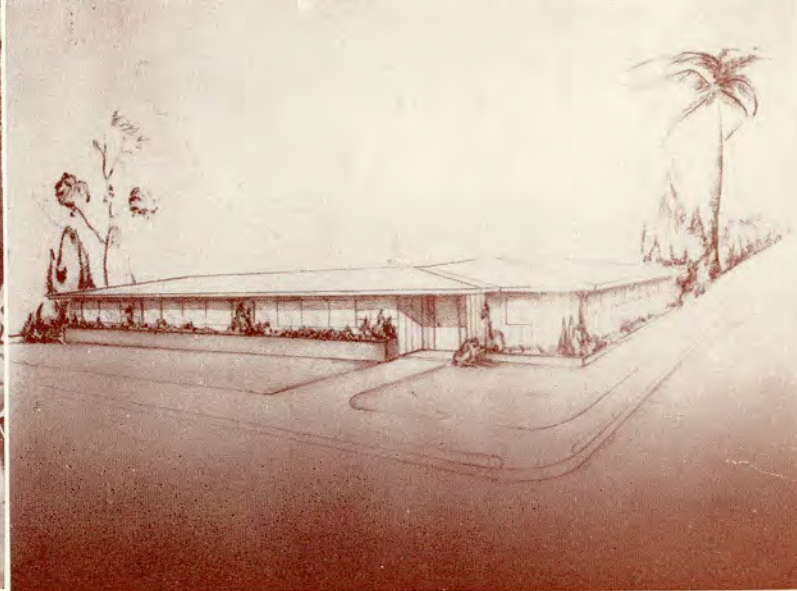

Future Home of Theta Chi

## THETA CHI



First national social fraternity to come to the SDSC campus was Theta Chi, whose Gamma Theta chapter was installed in November, 1947. The fraternity was founded at Norwich University in Northfield, Vt., in 1856.

Annual events for Gamma Theta include the Circle Bar X dance, the Carnation Ball at Christmas, open-bid Danse des Apaches during the Spring semester, "Theta Chi Dream Girl" formal in the Spring, and "Midsummer Nocturne."

Outstanding Theta Chis this year were Nick Mallek, band manager and president; and Stan Stewart, upper division council representative and commissioner of elections. Fall chapter officers were Stan Stewart, president; John Roche, vice president; Herbert Cox, secretary; and Skip Hall, treasurer. Spring officers included John Roche, president; Al Diboll, vice president; Herbert Cox, secretary; and Eugene Merrill, treasurer.

Bandleader Sammy Kaye, who composed "Dear Little Girl of Theta Chi" for the fraternity; All-American Michigan Football Stars Chuck Ortman and Lou Koceski, and Florida's Governor Fuller Warren all belong to the organization.





Jim Blum  
Doren Curtiss  
Albert Ickstadt  
Dick Maches  
Donald Nyre  
John Roche

Bill Branch  
Albert Diboll  
Doug Jones  
Nick Mallek  
Neil Olson  
Chuck Scharf

Ernest Bury  
Dennis Dilworth  
Bob Knapp  
Art Mason  
John Orendain  
Stuart Scharf

Joe Colton  
Bill Evans  
Bill Lakin  
Adare McAllister  
Frank Pendleton  
Dick Shaffer

Bob Comer  
Bob Fifield  
Howard Laughon  
Bill McAllister  
Henry Poltere  
Stan Stewart  
Charles West

Bill Coops  
Skip Hall  
Roy LeMaster  
Eugene Merrill  
Pat Rayne  
James VanNatta  
Dick Wilkins

Herbert Cox  
Thomas Hayes  
John Lewis  
Gordon Misenhimer  
Don Ritchey  
J. L. VanOrshoven  
Bob Woodward

Robert Cox  
Dave Hoffland  
Pete Lippman  
Victor Moore  
Allen Robinson  
Ben Warren  
Al Zahalsky





Zeta Beta Taus assisting in the I.F.C. toy collection.



ZBT initiation dinner-Dance at El Morocco.



Annual "Foam Bowl" game with the Delta Sigs.



Financier Bernard Baruch, former Secretary of the Treasury Henry Morgenthau, Comedian Jack Benny, and Sid Luckman of the Chicago Bears are among the nationally recognized members of Zeta Beta Tau, founded in 1898.

Formerly known as Beta Tau, State's colony, the youngest of the fraternity's 48 chapters, was granted its charter in May, 1951. Annual affairs sponsored by Beta Lambda include a Founders' Day dance, alumni and undergraduate banquet, formal initiation dinner-dance, father-son banquet, and Oldtimers' Day celebration.

Bob Waller, Fall ZBT president, was both Fall and Spring I.F.C. secretary. Bob Wohl was Del Sud co-editor and Ronnie Greenberg, Spring president, was Del Sud fraternity editor. Other ZBT Fall officers were Burt Epstein, secretary; and Frank Goldberg, treasurer. Fall and Spring vice president was Joe Barries, while Burt Sharpe was Spring secretary.



## ZETA BETA TAU

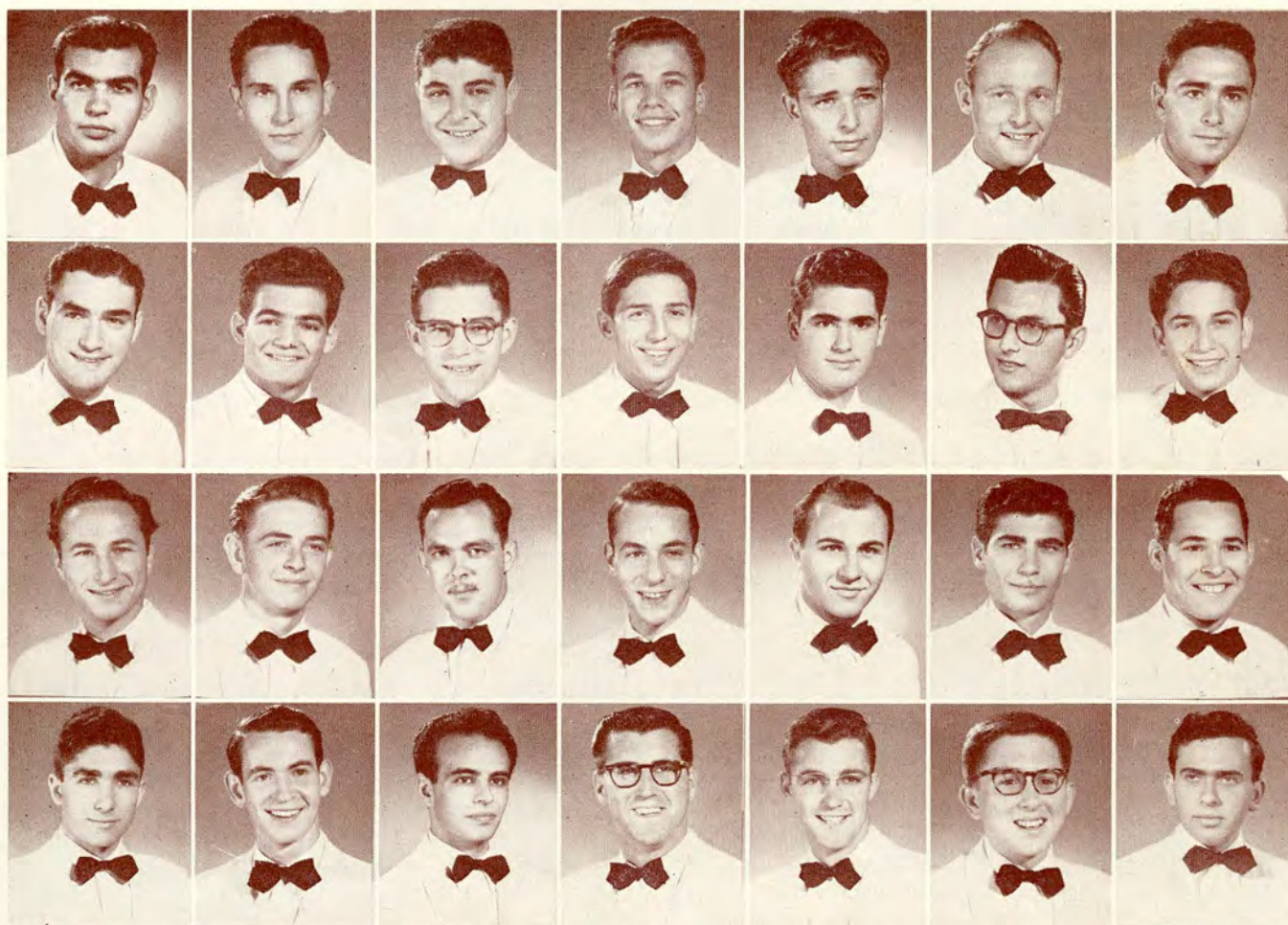

Murray Adler  
Eugene Freed  
Sam Krasner  
Herbert Solomon

Joe Barries  
Stan Friedman  
Shearn Platt  
Bernie Sosna

Art Belenzon  
Frank Goldberg  
Don Rosen  
Al Tepper

Lennie Bloom  
Joe Goldfus  
Shell Sackheim  
Dave Tobias

Don Byrnes  
Dean Greenberg  
George Schlessinger  
Bob Waller

Burt Epstein  
Ronald Greenberg  
Myron Shapero  
Dan Weinberg

Howie Esterson  
Aaron Kolkey  
Burt Sharpe  
Bob Wohl



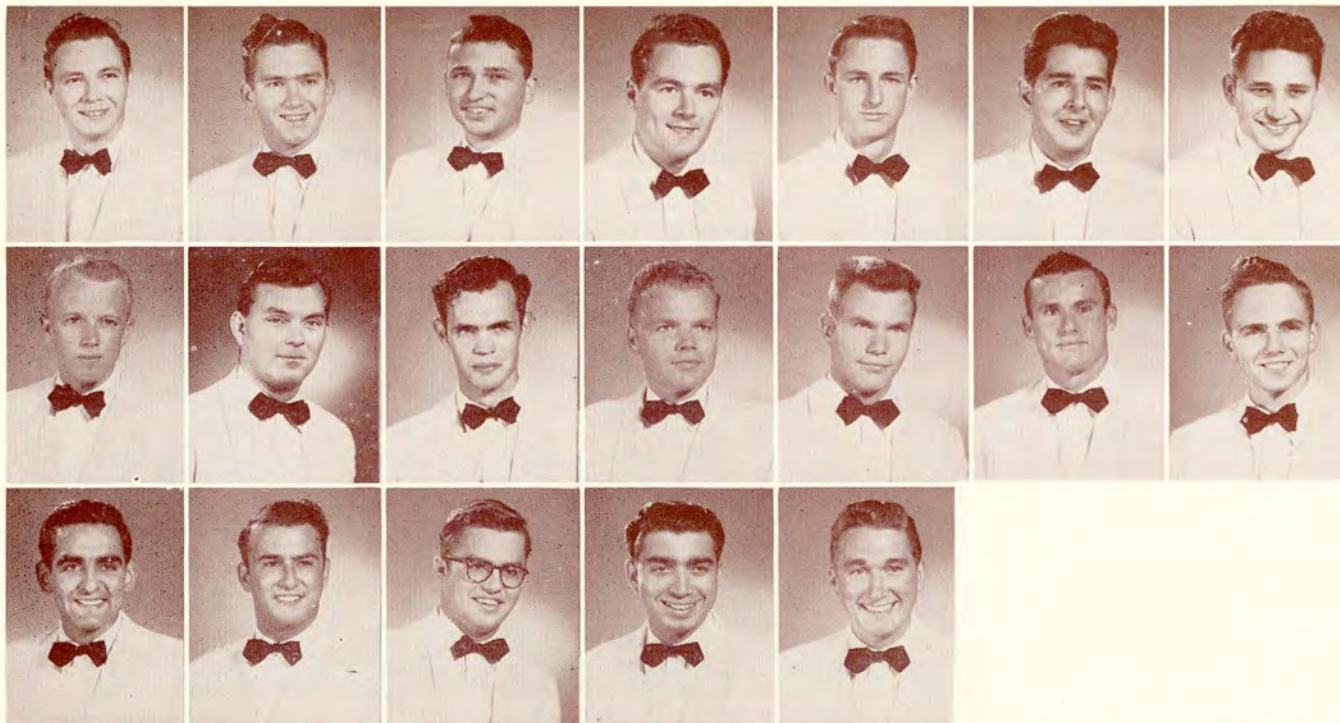

Wesley Bachman  
John Hartman  
George Ptacknic

George Barker  
John McClure  
Hector Serrano

Don Bennett  
Roy Medlin  
Charles Short

Leonard Burns  
David Molina  
Sam Stella

George Campbell  
James Moore  
Wayne Watson

Joe Ferris  
Bob Penneman

Stan Green  
Don Penners

## PHI SIGMA KAPPA



Party Time for Phi Sigs

Baseball Greats Red Rolfe and Lou Boudreau are both members of Phi Sigma Kappa, which was founded in 1873 at Massachusetts Agricultural College, now known as the University of Massachusetts. Rho Triton chapter was installed at State April 23, 1949.

Local Phi Sigs, well known for their Moonlight Girl Ball, were led this year by Wesley Bachman, Fall and Spring president. Robert Penneman was Fall vice president, Joe Ferris, Spring vice president; John Hartman, Fall secretary; Doug Alford, Spring secretary; Joe Ferris, Fall treasurer; and John Hartman, Spring treasurer.







Connelly Broome

Homer Broome

Clarence Brown

Julius Campbell

Earl Gilliam

Eli Sampson

Eddie Scott

Chartered in April, 1911, by the state of Indiana, Kappa Alpha Psi fraternity was founded in January of that year by 13 negro students at the University of Indianapolis. Drake Football Star John Bright and Ollie Matson are both members.

The most recent national fraternity to come to the Mesa, Delta Epsilon colony was chartered in May, 1951. In September of that year the group petitioned the Inter-fraternity Council for membership and was granted probationary status.

Kappa Alpha Psi president this year was Julius Campbell, while Connie Broome was vice president and Homer Broome, secretary-treasurer. Activities of the SDSC chapter during the year included a national scholarship drive, during which they granted a scholarship to a high school student; a Dad's Day Dinner, and a Sweetheart dance.



KAPPA ALPHA PSI

Kappa Alpha Psi President Julius Campbell receiving national charter



Kappa Alpha Psi Founders' Day Banquet





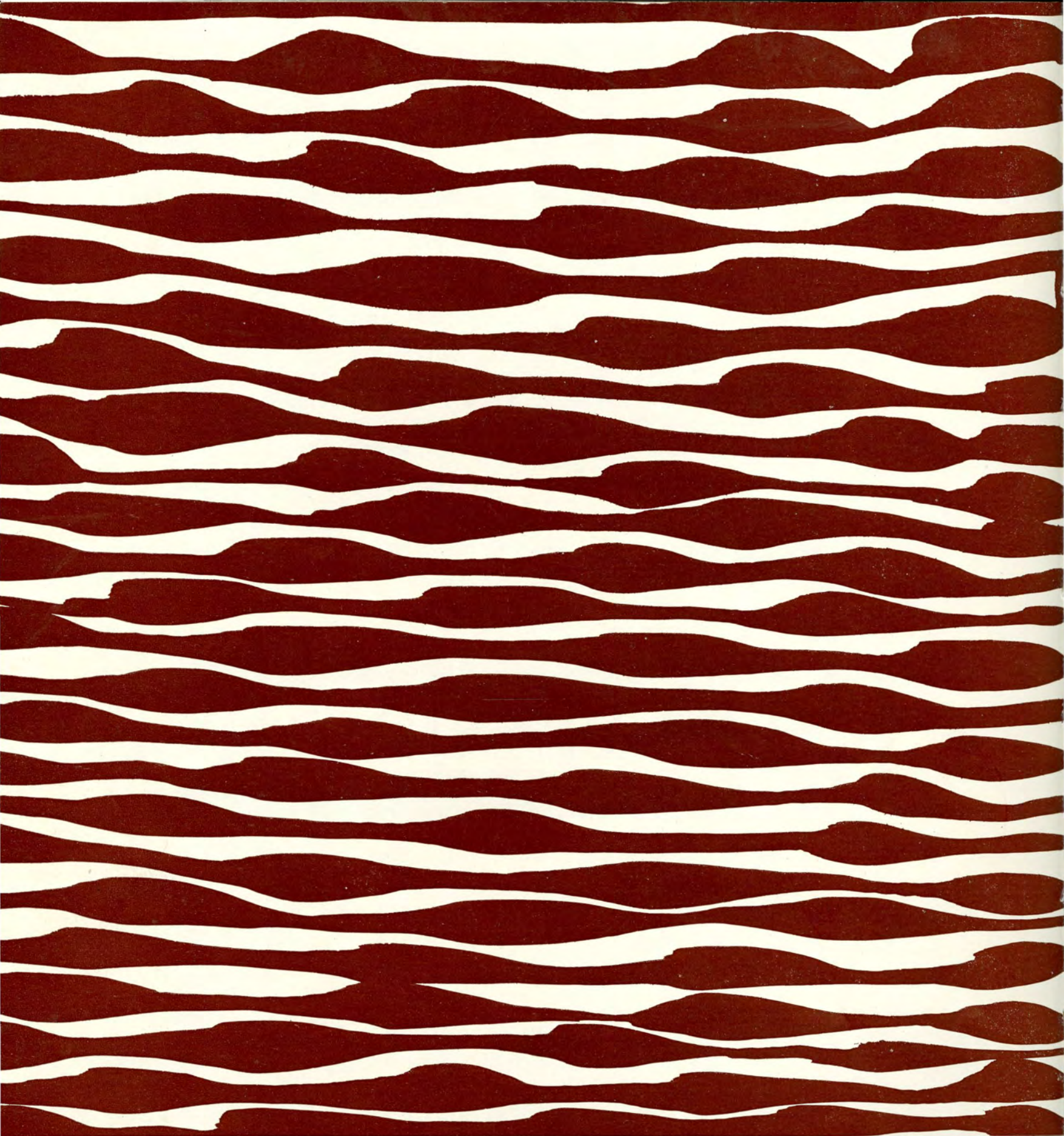

**The sophomore**





### Dear Great Aunt Hepzibah:

One year here. . . . Seems like day before yesterday I donned my dink, tucked my books under my arm, and started out on a college career. . . . Guess I'll run for office—the brothers would go for that. . . . What shall it be? . . . Only thing I ever campaigned for was longer summer vacations. . . . Gotta write that story for the Aztec after lunch. . . . Deadlines—Blah! . . . After that Ocoatl meeting what happens to grades. . . . Oh, well—I like the army. . . .

Quincy



**Bob Knudsen**  
President



**Mary Hoke**  
Vice President



**Marie Beatty**  
Secretary



**Don Chase**  
Treasurer



## SPECIAL EVENTS

Food Basket Manager Gerald Awes presents a check for band uniforms to Flagtwirler Betty Padaca as Band Director Norman Rost looks on.



Marilyn Slauth, 1951 "Miss San Diego," crowns Sigma Phi Epsilon's candidate, Nancy Lou Hayter, "Miss SDSC."



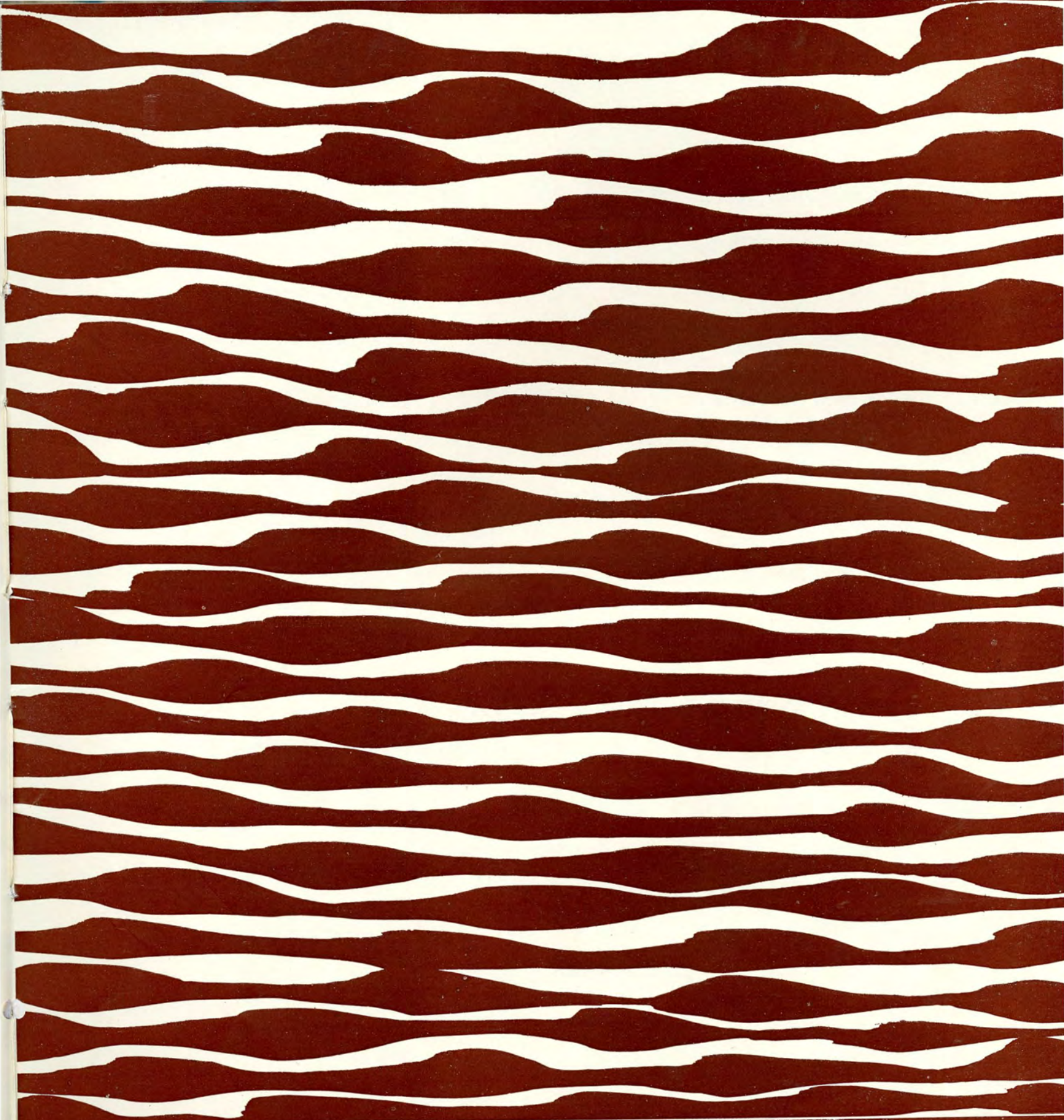

**student government**





**Jim Simms**  
President



**Marcy Brooks**  
Vice President

# ASSOCIATED STUDENTS

**Anne Freeman**  
Secretary



**Clay Elm**  
Commissioner of Finance







**Back row, left to right:** Stan Stewart, Dean Peiffer, Barney Carman, Dean Mendenhall, Dick Dickenson.  
**Clockwise, from left:** Jim Simms, Marcy Brooks, Teri Hart, Clay Elm, Cliff Wallace, Andy Brown, Pat Earnest, George Sunga, Bob Knudsen, Ronnie Morse, Jim Finster, Bob Cornell, Delores Manning, Leanne Shively, Virginia Janney, Bobbie MacFarlan, Mary Ann Woods, Betty Dodge, Anne Freeman.

## DEMOCRACY IN ACTION

"Never before have we seen a comparable student council—one so willing to work and with such a keen insight toward the basis of a firm foundation of student government," has been the repeated comment of faculty advisors and administrative-minded students. This year's council, under the leadership of President Jim Simms, has held a high goal for itself and the entire student body and has made great strides in the direction of a better informed campus, a greater freedom of student leadership, a higher cultural level, and the termination of discriminations which is a retaliating clause used by the Communists . . . .

"Leave it to Marcy" is another familiar phrase, whether it be a campus social function, M.C'ing or a president's dinner. Not often do we find a "mite" so mighty, but here you have brains, personality and leadership all rolled into one vice president, Marcy Brooks . . . .

With any meeting of the year at her finger-tips, A.S. secretary, Anne Freeman, is "Janie-on-the-spot." Serving tirelessly on numerous committees, but always quick with a smile, this effervescent gal deserves plaudits from all . . . .

'Twas a sad shape our budget was in and many an organization was in a deep indigo mood but under the direction and wise planning of Clay Elm the AS Budget Committee can now turn over a rejuvenated account to the ensuing year's officers, and especially to the next commissioner of finance.





**Bobbie MacFarlan**  
President



**Nell Buchanan**  
Vice President



**Barbara Watson**  
Secretary



**Barbara Kupiec**  
Treasurer

Big events on the A.W.S. calendar this year included the traditional "First Nighter" at the Little Theatre, the A. W. S. banquets, highlighted by capping for Cetza and Cap and Gown; "Carry the Books Day" during the Fall, and the second annual "Spring Sing" in Greek Bowl in May.

The A.W.S.-sponsored Big Sister program, designed to orient freshman women with college life, was under the chairmanship of Marian Lofgren. Presiding over Wednesday afternoon board meetings this year was Bobbie MacFarlan. Vice president was Nell Buchanan, secretary, Barbara Watson; and treasurer, Barbara Kupiec.

Composed of every woman student holding an A.S. card, the A.W.S. does much to promote interest among its members in running for student offices and taking a more active part in campus life. The A.W.S. Nominating Convention held each Spring was created for this purpose.



# A S S O C I A T E D

# W O M E N S T U D E N T S



**Left to right, seated around table:** Bobbie MacFarlan, Barbara Kupiec, Barbara Latham, Ruth Von Flue, Beverly Lanning, Carolyn Hagen, Mary Hoke, Sue Shearer, Jeannie Kimball, Martha Garvin, Dean Mary Mendenhall, Mrs. Dorothy Slough, Gloria Valenzuela, Mary Quinones, Betty Dodge, Judy Calland, Shirley McWillie, Mary Maw, Nell Buchanan, Barbara Watson.

Jim Hunt gets a lift from Frosh Jackie Woods during the AWS-sponsored "Carry the Books Day."

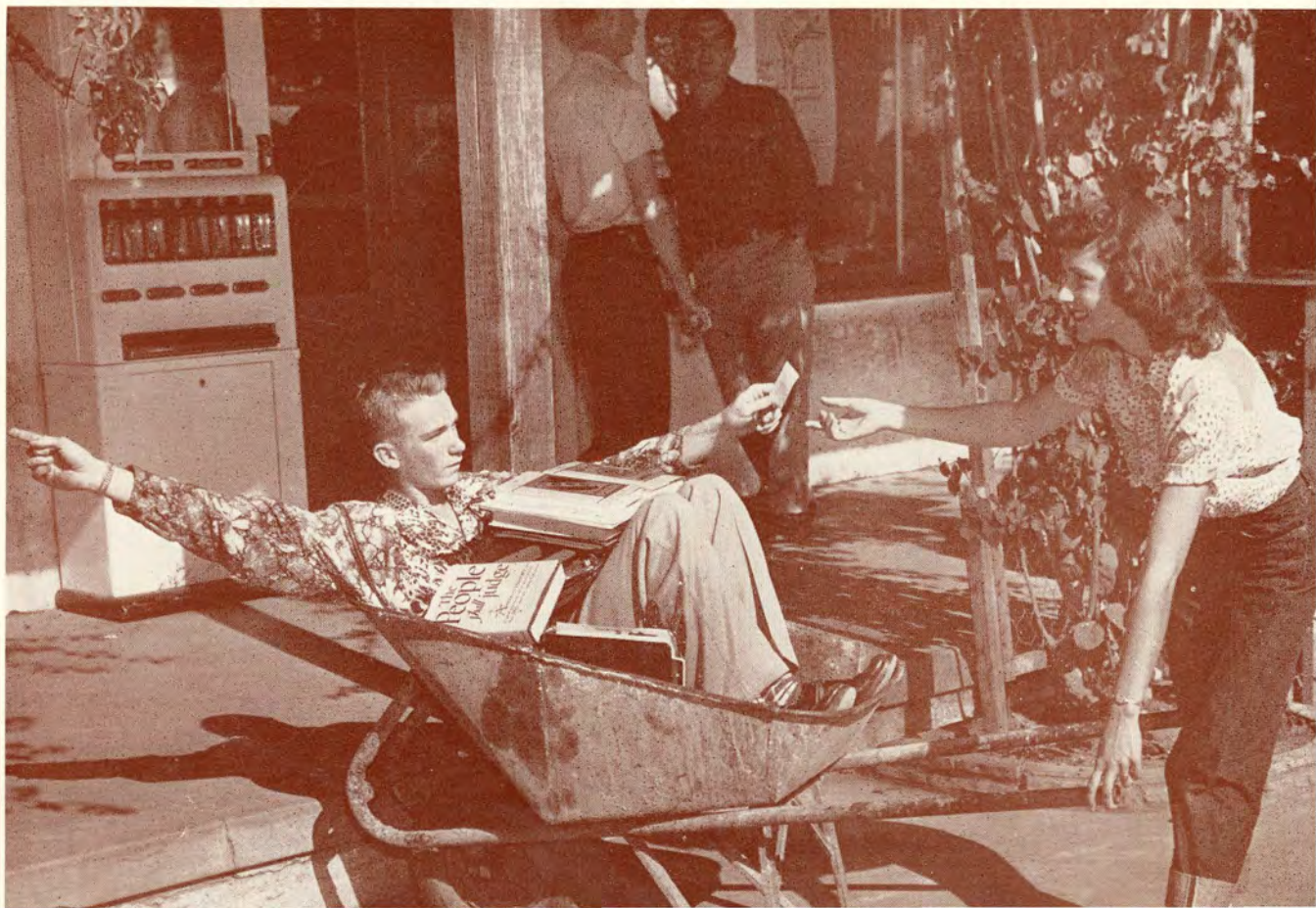





**Bob Cornell**  
President



**Duane Pillsbury**  
Vice President

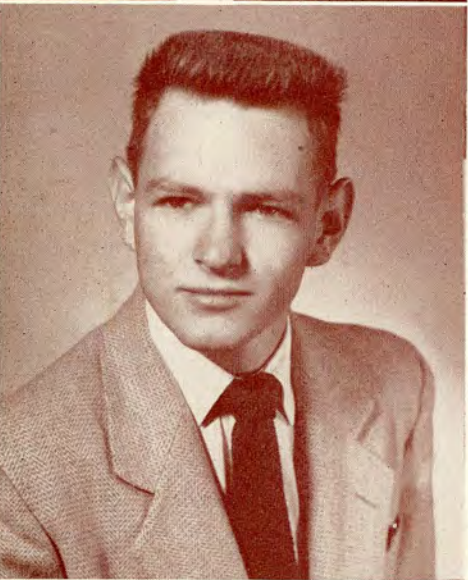

**Tom Roberts**  
Secretary



**Bill Winn**  
Treasurer

Although faced with a budget cut that slashed their income by more than half, the Associated Men Students, led by President Bob Cornell, turned in a very creditable year. The A.M.S., which consists of every man who holds an A.S. card, offered many activities to its members this year, the first being the Stag Smoker welcoming all new men students to the San Diego State campus. An open house for students' mothers on Founders' Day was another example of the fine planning of this year's A.M.S. officers.

The ever-popular Dad's Day Dinner was one of the biggest events of the year. This year those attending had, in addition to the dinner, the added attraction of State's famous alum, Art Linkletter, who after the dinner displayed his athletic prowess in the alumni-varsity basketball game. Also featured at the Dad's Day Dinner was the annual Barbershop Quartet Contest.

Certainly one of the highlights of the year was the benefit dance held at the Recital Hall in Balboa Park to raise funds to send State's great track star, Joe Brooks, to Boston in hopes of qualifying for the Olympic Games. Cornell, along with Vice President Duane Pillsbury, Secretary Tom Roberts, and Treasurer Bill Winn certainly turned in a job well done for the Associated Men Students in the year 1951-1952.



A  
S  
S  
O  
C  
I  
A  
T  
E  
D  
  
M  
E  
N  
  
S  
T  
U  
D  
E  
N  
T  
S



"Dean Pete," A.M.S. Advisor



Honored Alumnus, Art Linkletter

Linkletter speaks at the A.M.S. Dad's Day Dinner





# FACULTY-STUDENT

## RALLY



**Left to right:** Chuck Royer, Anne Broome, Marie Beatty.



**Left to right, Row 1:** Jim Simms, Dr. William Wright. **Row 2:** Barney Carman, Clay Elm.

## AZTEC SHOPS



# COMMITTEES

## HOUSING

**Back row:** Charles Rhea, Willis Perry. **Front row:** Willard Trask, Dean Mary Mendenhall, Florence Wiggins, and Dean Charles Peterson.



**Left to right, Row 1:** Jim Simms, Mary Ann Woods, Cliff Wallace. **Row 2:** Clay Elm, Barney Carmen.



## FINANCE





**ATHLETIC COMMITTEE**, First Row: Andy Brown, Dr. Tidwell, Coach Terry, Coach Spangler, Jim Simms. Second Row: Coach Smith, Clay Elm, Barney Carman, Dean Peiffer, Bob Cornell, Dick Thomas, Birt Slater.

## ATHLETICS



**PUBLIC RELATIONS COMMITTEE**, First Row: George Dissinger, Lois Large, Marcy Brooks, Anne Freeman, Jim Simms. Second Row: Mr. Sorenson, chairman; Mr. Wimer, Dr. Tidwell, Dean Hunter, Mr. Julian.

## PUBLIC RELATIONS

## LECTURES & ASSEMBLIES

**LECTURES & ASSEMBLIES COMMITTEE**: Mr. Leonard Chadwick, Ken Zabill, Dr. John Theobald, Mrs. Peal, Martha Garvin, Dr. Lucio.



## EXTRA CURRICULAR

**EXTRA-CURRICULAR COMMITTEE**: Marcy Brooks, Dean Fay Perry, Dean C. E. Peterson, Martha Garvin, Vivian Henderson, Mrs. Evangeline LeBarron.







**publications**



Boasting the largest collection of pin-ups on campus is the rear wall of the spacious Aztec shack . . . Other features include an 1890 model gas heater and a rather unmanageable Dutch door . . . A familiar Wednesday night campus scene is always this well illuminated shack filled with aspiring fourth-estaters doing last-minute page one make-ups . . . "Southwest Corner" making some sort of record with its instant popularity . . . Society Editor Maw constantly on guard to see that "Tong Talk" was properly censored . . . Introduction of "Aztec Angels" creating sudden excess interest . . . Spring Editor Love arriving on campus bright and early every Friday in his chartreuse buggy with its precious cargo . . . Aluminum drink holders from the Caf being utilized to hold copy pencils . . . Hot battle in council featuring selection of the Spring editor . . . Dis-singer's cigar driving tender-nosed reporters away . . . Big rush to see who got the typewriters with such maladjustments as STICK-ING SHIFT LOCKS and jumping ribbons . . . Suspicion in some corners that certain "Letters to the Editors" were put-up jobs . . . Always an influx of habitual Friday morning complainers . . .



**GEORGE DISSINGER**, Fall Editor

# THE

**LOIS ANN LARGE**, City Editor, Fall  
**BOB WHITE**, Fall News and Features Editor



Fall Sports Editor, **MANUEL ARMENDARIZ**.  
**BEYETTE** and **DICKENSON** confer over "So-  
rority Subheads" and "Tong Talk."







**SYD LOVE**, Spring Editor

# AZTEC

Spring News Editor **PAT McGEEHIE** with  
Ass't. News Editor Dick Dickenson

Fall and Spring Society Editor **MARY MAW**  
with Spring Ass't. **MARION GREAVES**

**JIM FINSTER**, Spring Managing Editor

Spring Copy Editor **LOIS ANN LARGE** with  
Ass't. **CHUCK WOOLSEY**

**BOB ROARK** and **GAIL THOMPSON**, Spring  
Sports Editor and Ass't.







... Del Sud receiving a jolt when Co-Editor Bob Wohl was claimed by Uncle Sammy in the Fall ... Beverly Beyette taking over as his replacement ... Big problem trying to put out a high-calibre annual without exceeding the reduced budget ... Always a fight against time ... Periodic trips to the printers and engravers ... Wednesday noon staff meetings in the luxurious Del Sud shack ... Editors getting slightly panicky around the end of April ... Big battle to see who got stuck in the shack taking complaints after distribution day ... Nightmares about finding white dinner jackets in the Senior section ... Witty comments about playing checkers on Senior pages ... Dean Pete winding up as a member of the maintenance crew? ... Oh, well —never was a perfect yearbook, we're told ... Great pains taken to cut down amount of film used on Monty, the ever-faithful backdrop ... Slackness on part of Fraternity Editor Greenberg resulting in PiKAs, among others, finding their pages reserved exclusively for pictures of their members ... Launder's cartoons providing chuckles ... Photographer Hunt finding himself involved in the high hurdles attempting to get that one good shot of a track man ... Dickie Thomas upset about bill for \$22.50 received in May ... Finally attributed to deadline supply of No-Doze ... z-z-z-z-z.

**PETE LAUNDER**, Co-Editor

**BOB WOHL**, Co-Editor

**BEVERLY BEYETTE**, Co-Editor





**TOM STURAK**, Sports Editor



**JIM FINSTER**, Organizations Editor



**SORORITY** Editor Alicia Weeks



**FRATERNITY** Editor Ronnie Greenberg

**ANNE BROOM**, Senior Editor



**PHOTOGRAPHER** Art Hunt





# SPECIAL EVENTS

Dr. Lauren C. Post watches as Loyal Aztec Hank Shelton donates blood during the Red Cross blood drive.

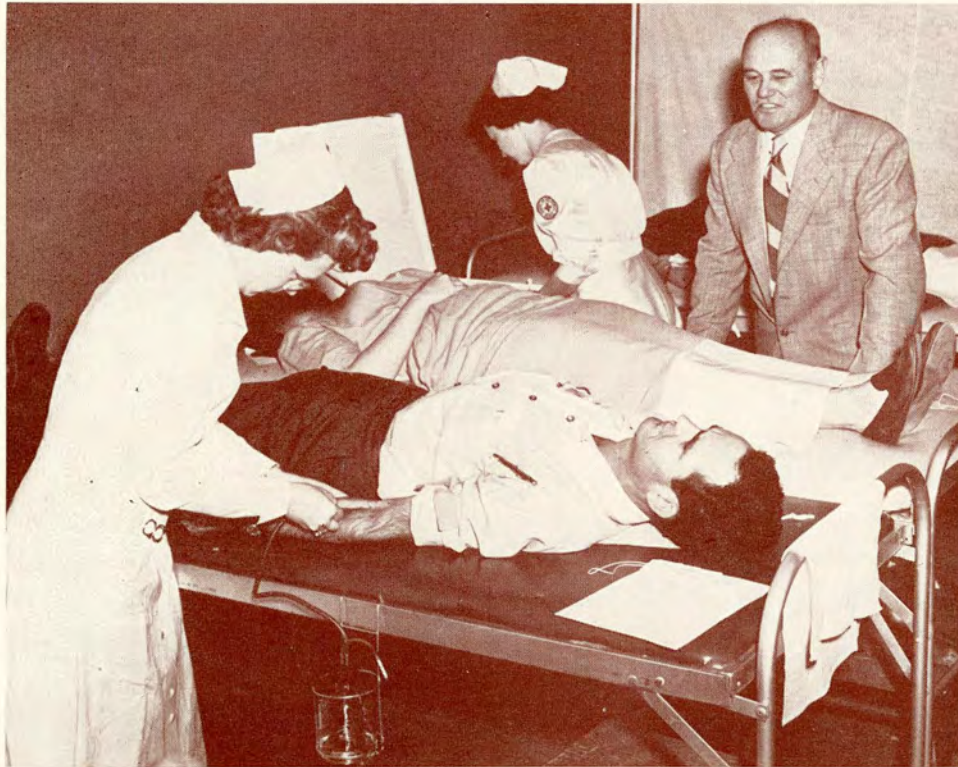

It's Dr. Webb of the History department at bat in the APO-faculty baseball game, which faculty won, 4-2.





organizations



# CETZA

Twenty hours of service or 15 hours of service and two other activities make a woman student eligible for membership in Cetza, whose purposes are to promote school spirit, support student activities, and serve faculty and students.

Biggest projects this year were serving refreshments at the "S" painting, helping with elections, and sponsoring a booth at the W.R.A. Carnival.

Dr. Haskell was advisor for the group, whose Fall president was Virginia Janney. Other officers included Shirley Seiquist, vice president; Barbara Maltby, secretary; and Rosemary Palmus, treasurer.

**Left to right, Row 1:** Mary Quinones, Lillian Ellison, Connie Denham, Barbara Maltby, Virginia Janney. **Row 2:** Shirley Seiquist, Mary Paden, Beverly Anderson, Marie Beatty, Shirley Helms, Charlotte Lester. **Row 3:** Lila Clark, Lois Large, Phylliss Wood. **Row 4:** Rosemary Palmus, Angie Balaban, Mary Hoke, Joan Trueblood, Barbara Latham.



Oceotl, honorary service organization for sophomore and junior men, takes charge of Frosh hazing and painting and lighting of the "S," and this year also painted the Aztec and Del Sud shacks and sponsored the first annual "Miss SDSC" contest.

Advisor for the group is Dickie Thomas, while Syd Love was Fall president, Ray Moats, vice president; Ray Dahlin, secretary; and Chuck Abbott, treasurer. Spring officers were Al Secord, president; Gary Marsh, vice president; Joe Rosa, secretary; and Roger Meisinger, treasurer.

**Left to right, Row 1:** Al Secord, Frank Reetz, John Shilling, Ray Moats, Bob Knudsen, Syd Love, Bill McGrath, Bob Gibson, Dick Dickenson. **Row 2:** Jim Jacobs, Joe Butler, Leo Springer, Joe Belluscio, Mike Farrar, Bob McFadden, Joe Rosa, Roy Fields. **Row 3:** Dickie Thomas, Don Allen, Gary Marsh, E. M. Oldham, George Sunga, George Groeschel, Frank Frey, Tom Hill, Roger Meisinger, Duane Pillsbury.



# OCEOTL





Alpha Phi Omega Regional Conference Banquet at Park Manor Hotel.

## ALPHA PHI OMEGA

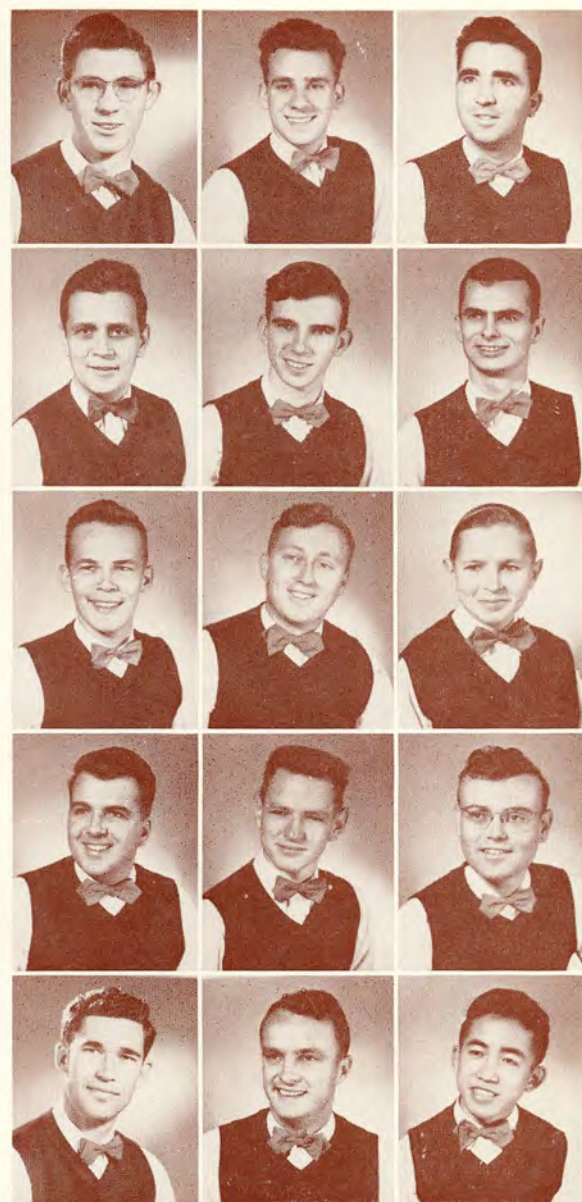

J. H. Doughty  
Herman Hermeneau  
Palmer Little  
Eugene Reagen  
Norman Webb

Victor Echevarria  
Robert Jorgensen  
William Martin  
Tom Roberts  
David Wright

John Hollen  
Charles Lazzaro  
Philip Rapp  
Harry Weaver  
Paul Yee

The first national Greek letter fraternity to come to campus, Alpha Delta chapter of national Alpha Phi Omega was installed in 1932. The fraternity was founded on Dec. 16, 1925, at Lafayette College, Easton, Penn., as an organization of scout trained men joined together in the spirit of service and fellowship.

APO services to the school include publication of the student directory and the bindex and providing guards for football games. The Ugly Man Contest to raise funds for the Community Chest also is a well-known APO function.

Wielding the gavel at this year's Wednesday night meetings was Herman Hermeneau. Other officers were David Wright, first vice president; Harvey Prokop, second vice president; Bill Freed, secretary; and Larry Leonard, treasurer. Dr. Charles Webb is faculty advisor.



# XOLOTL



To fill the need for a group to help advise and counsel Freshmen in curricular and extra-curricular activities, Xolotl was organized in 1940, discontinued during the war, and reorganized shortly afterwards.

Any student who has completed 15 units may join Xolotl, although membership is limited to a 1 to 10 ratio of anticipated Fall semester enrollment. The group's main project is sponsoring the Frosh pep camp each Fall.

Duane Pillsbury presided over meetings this year, assisted by Cliff Wallace, vice president; and Barbara Houston, secretary-treasurer. Advisors were Mrs. LeBarron and Dean Mary Mendenhall.

**Row 1, left to right:** Martha Isaacs, Mary Maw, Gerda Friend, Martha Garvin, Barbara Houston. **Row 2:** Joan Rock, Thelma Lee, Evelyn Krotzer, Angie Balaban, Eleanor Ascherfeld, Gloria Valenzuela, Leanne Shively. **Row 3:** Wally Schmidt, George Swanson, Gerald Porter, Curtis Smith, Duane Pillsbury, Bob Arnhym, Bill McGrath, Bob Cornell.



Formed in 1933 as the University Bible Club, this group is now associated with the International Intervarsity Christian Fellowship, whose purpose is to lead students to a personal faith in Christ as savior and to develop the spiritual lives of its members.

To become a member of Aztec Christian Fellowship, which is open to anyone enrolled at S.D.S.C., a student shall sign a statement saying, "I have accepted Jesus Christ, the living Son of God, as my Savior."

Activities include Bible studies, bi-monthly speakers, well planned socials, and business meetings each Tuesday and the second and fourth Thursday of every month. Officers for 1951-52 were Roy Willson, president; Dwight Ericsson, vice president; Jane Richey, secretary; and Marion Damsbo, treasurer.

**Sitting, left to right, Row 1:** Mina Lee, Elwin Steidl, Patrick Jordan, Ray Williamson. **Row 2:** Ann Weld, Catherine McIntosh, Dorothy Vulliet, Jennie Jo Warriner, Dorothy Kent, Nettie Castle, Marjorie McIntosh, Miriam Lemcke, Paul Meeuwenberg. **Row 3:** Joe Sanders, George Monta, Don Loos, Chuck Hill, Paul Lawhead, Phil Jolliff, David Jurling, Dwight Ericsson, Howard Carey, Jack Weber.

# AZTEC CHRISTIAN FELLOWSHIP





Nettie Castle

Pam Chaknias

Marion Damsbo

Dolores McPherson

Katherine Mann



Barbara Anderson  
Jennie Jo Warriner



Ruth Voll  
Raye Woodward

Installed here in 1946, Alpha Delta Chi national sorority went inactive on this campus in 1950, but was reactivated by local alumnae this year. Officers of the chapter were Nettie Castle, president; Marion Damsbo, vice president; Katherine Mann, secretary; and Martha Garvin, treasurer. Advisor is Mrs. West.

Any Christian woman who belongs to the Evangelic church and in addition maintains a 1.0 grade average is eligible for membership in this social-religious sorority. In addition to meetings each Monday at different members' homes, the group holds various barbecues and parties and twice this year sent representatives to their State Board meeting in Los Angeles, as well as sending delegates to the Berkeley convention in April.

## ALPHA DELTA CHI

An Alpha Delta Chi hot dog roast.



Rehearsing for a sorority skit.





# COLLEGE YM-YW

The College "Y," a friendly Christian group interested in student and world affairs, was formed six years ago when the Y.M.C.A. and Y.W.C.A. joined together.

During the year the group sponsored lectures, the popular faculty fireside series, and the co-ed student lounge; bolstered the Community Chest drive and the Y.W.C.A. remodeling fund drive.

Fall presidents were Jimmie Autry and Henry Brown, with Lavonne Age-ton as vice president; Betty Aspe, secretary; and Thelma Lee, treasurer. Steve Delano and Betty Aspe took over as Spring presidents, while Henry Brown was elected vice president; Ann Chamlee, secretary; and Gene Murray, treasurer.

**Left to right, Row 1:** Ann Chamlee, Steve Delano, Jimmie Autry, Betty Aspe, Dr. Helen Prouty, advisor; Nancy Gean. **Row 2:** Nancy McFall, Dorothy Brooks, Margaret Price, Martha Garvin, Tom Harris, Shirley Ann Ruth, Betty Allen, Gene Murray, Dominic DeLeon, Sandy Croll, Karma MacArthur.



An international organization, Hillel came to the State College campus in 1945 with the aim of furthering cultural, social, and religious interests of Jewish students on campus. Dr. Ernest M. Wolf was chosen as advisor.

In addition to bi-monthly Wednesday night meetings, Hillel members hold strictly social functions such as dances and parties, sponsor lectures and panel discussions, and take part in religious services and study. Officers for 1951-52 were Martha Tannenbaum, president; Thelma Lee, vice president; Saul Bialek, secretary; and Joel Goldfus, treasurer.

**Left to right, Row 1:** Gerda Friend, Martha Tannenbaum, Esther Weinstock, George Schlesinger. **Row 2:** Thelma Lee, Joel Goldfus, Bob Wohl, Dr. Ernest Wolf, Saul Bialek.



# HILLEL



# NEWMAN CLUB



SDSC's Newman Club is affiliated with the National Newman Club Federation, whose aim is the furtherance of religious, intellectual, and social life of Catholic students on secular campuses. Presiding over meetings of the State group this year were Madelon McGowan, president; Richard Dietz, vice president; Doris Montgomery, secretary; and Phil Rapp, treasurer.

The club, whose membership also includes interested non-Catholic students, is noted for its annual Black Cat Ball. Their float entry, depicting Catholic war dead, won second place in the independent division at Homecoming. Monthly parties and special meetings with guest speakers dotted the social calendar.

**Left to right, Row 1:** Beverly Brunelli, Betsy Frank, Philip Rapp, Madelon McGowan, Carmalee Post. **Row 2:** Mary Paden, Arlene Woznick, Irene Sanchez, Pat Razzeto, Mary Gannon. **Row 3:** Nancy Lea, Vivian Worsley, Hubert Oppe, Shirley Davis, Mary Ellen McEver, Maureen Desselle, Mary Simmons. **Row 4:** Jim Howarth, Charles Chenu, Dick Dietz, Larry Gardner, Rose Peters, Rosemarie Viernisel, Elaine Mihalka.



Organized by Faculty Advisor John Paul Stone in December, 1935, the Wesley Club strives to make living an art and thus aid in the educational process and achievement of good character, and the development of Christian personality.

Any persons believing in the purpose of the club, and especially those having a Methodist preference, are eligible for membership. Officers this year were James Spears, president; Joyce Hawley, vice president; Robert Greene, secretary; and Lawrence Wherry, treasurer.

**Seated around table, left to right:** Lawrence Wherry, Dr. Kenneth Barnhart, speaker; Beverly Unland, Jane Stine, Dorothy Kent, Pat Kelly, Dean Jepson, Dr. John Paul Stone, Rev. David R. McKabben, James Spears, Mary Stone, Joan White, Shirley Coffman, Joyce Hawley, Barbara Deahl, Mrs. H. C. Maxwell, Mrs. Mildred Yale, Bob Greene.

# WESLEY CLUB



# WESTMINISTER CLUB



Through an active program of worship, fellowship, and study, the Westminister Club endeavors to provide fellowship for all students, especially those of Presbyterian faith; and to reach others with its principles.

Fall officers of the club, which plans to move into a new house in the near future, were Benjamin Cloud, president; Bertha Dugger and Jim Johnson, vice presidents; Beverly Anderson, secretary; and Ellis Dugger, treasurer. Spring president was Robert Hogg, while Louise Wire was vice president, Beverly Anderson again secretary, and Helen Harwood, treasurer.

Fall and Spring banquets and retreats, picnics, a swimming party, and Thursday noon confabs completed activities for members. Dr. Roy Cameron and Edward Stein, who organized the group, are advisors.

**Left to right, Row 1:** Joyce Mineah, Sarah Longman, Bob Hogg. **Row 2:** Barbara Deahl, Martha Garvin, Louise Wire, Helen Harwood, Donna Hogg. **Row 3:** Sally Kerth, Kathleen Moore, Alison Arnold, Helen Houze, Shirley McWillie. **Row 4:** Virginia Janney, Larry Hardy, Bertha Dugger, Beverly Anderson, Sally Tetzlaff, Edward Stein, Jim Hart, Robert Howland, William Van Ness.



Aesculapians were organized formally in December, 1942, when a group of pre-medical students met to discuss problems of mutual interest. Membership is composed of pre-medical and pre-dental students who have completed 30 units with a 1.5 grade average.

To stimulate the interest of members in medicine and allied fields, to bring together similarly interested students, and to inculcate in the minds of pre-medical and pre-dental students those motives, attributes, and ideals which make the practice of medicine an honorable profession, are the purposes of the Aesculapians.

The group, which is seeking membership in Alpha Epsilon Delta, national pre-medical fraternity, held bi-monthly meetings with practicing members of the medical profession as speakers. William Olmstead was president, Thomas Tucker, vice president; Ann Damsbo, secretary; and Harold Pearson, treasurer. Advisor was Dr. Harwood.

**Left to right, Row 1:** Melita Gillin, William Olmstead, Margaret Reynolds, Geosette Langenheim. **Row 2:** James Phelps, Dr. Lionel Joseph, Andrew Papp, Richard Dietz, Ann Marie Damsbo, Harold Pearson. **Row 3:** Neil Adams, Tom Tucker, Dr. Robert Isensee.

# AESCULAPIANS



# PHI MU EPSILON

To promote fellowship and loyalty among women in science is the aim of this organization, which was founded here at State. Activities include monthly business meetings, field trips, dinners, and joint meetings with Aesculapians.

Requirements for membership are a C average in all college work, a life science major, and attendance at State College for at least one semester. Officers were Barbara Peery, president; Raye Woodward, secretary; and Myrna Morriss, treasurer. Dr. Mabel Myers is advisor.

**Seated:** Marcie Harrigan, Vivian Henderson, Marian Noble, president; Helen Harwood, secretary. **Standing:** Polly Gilkey, Helen Chumt, Margaret Wingo, Bernadine Holzhey, Barbara Peery, Myrna Morriss, Dolores Mueller, Dr. Mabel Myers.



The State College Radio and Television Guild, since its founding in 1949 by Advisor Ken Jones, has produced many successful programs both on campus and at local stations.

The Guild offers practical experience to anyone interested in the field both through the actual production of radio and television programs and work in the various fields of the radio profession. Members also hold frequent social gatherings.

Cliff Kirk served as executive director during 1951-52, John McCartt as program director, Jeanne Freyer as secretary, and Pat Harper as co-ordinator.

**Row 1, left to right:** Phyllis Hetrick, Carman Cunningham, Phyllis Thompson, Philip Rapp, Pat Earnest, Jeannie Freyer. **Row 2:** Dominick DeLeon, Tom Sturak, Shirley Dixon, Pat Woodul, Joan Mathews, Allen Johnson. **Row 3:** Henry Habel, Jim Spears, Joe McAbee, Ken Jones, Cliff Kirk, Tom Hays, Stan Green.



# RADIO GUILD





**Left to right:** Jim Jacobs, Roy Wieghorst, Frank Hughes, Hillyer Prentice, Curtis Smith, Charles Chenu, C. M. Cade, Brian Smith, W. O. Wilhelmsen, Juan Orendain, William Grunahel, L. Birdsell, A. C. Eulberg, Frank Meyers, Lawrence Wherry.

## A. S. C. E.

## S. A. E.

**Row 1, left to right:** Don Fisher, Curtis Smith, Earl Prater, Fred Baldwin. **Row 2:** Charles Banks, Tom Coram, Richard Porter, Sol Bialek, Elvis Evans, Leon Hidde, E. R. Henneberg. **Row 3:** Richard Thurmond, Walter Sarnaw, George Swanson, Wally Schmidt, M. B. Richardson, Lloyd Coffelt, Myron Morrison, C. P. Kentzer, R. E. Radcliffe, S. H. Johnson.





Formed in 1948 as a branch of Cal's student chapter of the **American Society of Civil Engineers**, the local group holds as its purpose the development of a professional spirit and a sense of unity among SDSC civil engineering students.

Any student enrolled in a civil engineering curricula is eligible for membership. Activities this year included movies, speakers, field trips, and a student paper contest. The local group was also one of the hosts at the regional conference of student chapters.

Presiding over the year's meetings, which were held every other Thursday at noon and the last Friday evening of each month, was Hillyer Prentice. Vice president was Alvin Eulberg, while Curtis Smith was recording secretary, Charles Chenu, corresponding secretary, and Ben Cloud, treasurer.

To promote interest in new developments in the automotive industry and to encourage fellowship among students in the field is the purpose of the **Society of Automotive Engineers**, whose student branch was organized at State in 1948.

The organization, which attempts to give a more complete view of an engineer by broadening his scope of knowledge, held bi-monthly meetings featuring speakers and movies and also held several field trips.

Chairman was George Swanson, while Waldon Schmidt was vice chairman; Leon Hidde, secretary; and Solomon Bialek, treasurer. Advisor was Mr. M. Bruce Richardson.

Bi-monthly noon meetings, monthly evening meetings with the S.A.E. and A.S.C.E., engineering films, picnics, peach parties, and a Spring banquet were all included in the year's activities of the **Engineers' Association**.

The group was formed in 1947 to further the S.D.S.C. Engineering department and the standing of its graduates in all fields of engineering and to maintain close relations with San Diego engineering societies and firms. Membership eligibility is based upon an active interest in engineering, a C average, professional merit, proficiency, and distinction.

Curtis M. Smith was president this year, Seth Johnson, first vice president; Everett Prater, second vice president; Alan Dale, recording secretary; Thomas Coram, corresponding secretary; and Clair Huffman, treasurer. Charles Morgan was advisor.

## ENGINEERS' ASSOCIATION

**Row 1, left to right:** Walter Sarnaw, Seth Johnson, Don Fisher, Alan Dale, Curtis Smith, Charles Morgan, Everett Prater, Elvis Ewans, George Swanson, Wally Schmidt, Billy Newberry, Fred Baldwin, Frank Meyers. **Row 2:** Tom Coram, Myron Morrison, Don Becker, Paul Kentzer, Charles Banks, Alvin Eulberg, Hillyer Prentice, Juan Orendain, W. O. Wilhelmsen, Richard Thurmond, William Grunthal, Lawrence Wherry, R. E. Radcliffe, Sol Bialek, Richard Porter, E. R. Henneberg, Vince Franger.





# SIGMA PI SIGMA

Founded at Davidson College in North Carolina in 1921, Sigma Pi Sigma became a national organization in 1925 and holds as its purpose the awarding of distinction to outstanding Physics students and promotion of student and general interest in physics. The SDSC chapter was organized in May, 1940.

Completion of 8 units of physics with a 2.5 average and an overall 1.5 average are membership requirements. Bi-monthly business meetings, speakers, picnics, field trips, and initiation dinners were all included on this year's calendar. Sigma Pi Sigma also donated an award to the outstanding physics student of the year. Officers for 1951-52 were Lambert Koopmans, president; Gene Conway, vice president; David Salzar, secretary; and Warren Smith, treasurer.

**Row 1, left to right:** Ed Moore, Dave Salzar, Dr. D. C. Kalbfell, Dr. Louis Smith, Dr. Clifford Smith, John Wells, Robert Love. **Row 2:** Malcolm Inman, Walter Sarnaw, Warren Smith, Vernon Meyers, Don Jackson, Herbert Kramer, John Mathias, Charles Benavides, Ken Fawcett.



A group of students interested in electronics organized the Institute of Radio Engineers, affiliated with the national IRE, in 1948. Their goal was to spread knowledge of the theory and practice of electronics, communications, and other related fields of engineering and science and further the professional development of the student.

Any student with an interest in electronics is eligible for membership in State's I.R.E., which is advised by Dr. D. C. Kalbfell. Activities of the local group include weekly meetings and annual picnic field trips to various electronic institutions. This year's officers were Edward J. Moore, president; Clarence Ramstedt, vice president; Lester Shaw, secretary; and Don Becker, treasurer.

**Row 1, left to right:** Don Becker, Dave Salzar, F. D. Ulloa, Jacob Schuder, Charles Benavides. **Row 2:** Sol Bialek, Ken Fawcett, Walter Sarnaw, Charles Schoneman, D. C. Kalbfell. **Row 3:** John Merino, Vernon Meyers, Malcolm Inman, Chuck West, John Mathias, C. A. Harden. **Row 4:** Don Nyre, Lester Shaw, Charles Banks, John Wills, Don Jackson, L. C. Smith.



# I. R. E.





Geraldine Alsopp

Betty Aspe

Mary Luan Boyle

Ann Chamlee

Norma Cobos

Betty Dodge

Gretchen Diez



Grace Allen  
Roberta Gullett  
Dorothy Pekofsky  
Rosemary Rademacher

To further interest in music throughout the world and to strive for higher standards of musicianship and scholarship is the purpose of this national honorary music fraternity for women, Sigma Alpha Iota, whose local chapter was established in 1939. There are 98 active and over 100 alumnae chapters throughout the United States.

To be eligible for membership a student must have, in addition to instructors' recommendations, a B average in music and C average in all other academic courses, and must have been on campus for at least one semester. Many members of the local chapter, in addition to serving as soloists, organists, and choir directors in various San Diego churches, belong to such organizations as the San Diego Symphony and the San Diego Choral Club.

The group's activities include Christmas Vespers and other musicales throughout the year, college concerts, and welcome teas for new students. Bi-monthly meetings this year were presided over by President Rosemary Rademacher, Vice President Gretchen Diez, Secretary Betty Aspe, and Treasurer Mary Luan Boyle. The group's advisor, Miss Christine Springston, is also national second vice president.

## SIGMA ALPHA IOTA

THE SAN DIEGO STATE COLLEGE CHOIR





# M. E. N. C.



Student chapters of the Music Educators' National Conference have been developed on a national level with the objective of aiding professional growth among music education students and furthering school music programs.

An avid interest in music and music education is the only requirement for membership in M.E.N.C., whose activities this year included social and educational meetings with varied programs at least once each month.

Gilbert Zimmerman was president, while vice president was Gretchen Diez; secretary, Mary Luan Boyle; and treasurer, Darrell Downs. Richard C. Flye was advisor.

**Row 1, left to right:** Mary Luan Boyle, Barbara O'Connell, Gretchen Diez, Gilbert Zimmerman, Mrs. Stanley Pugh, Richard Flye, Julius Leib, Mrs. Pattee Evenson. **Row 2:** Bill Padelford, Norman Rost, Howard Brubeck, Pattee Evenson. **Row 3:** Teresa Zang, Elaine Robbins, Anne Mitchell.



Organized in December, 1948, as Mu Phi Alpha, this group affiliated in May, 1950, with the national Phi Mu Alpha, whose purposes are to advance the cause of music in America, promote mutual well-being and develop true fraternal spirit among members, encourage loyalty to the college, and give recognition for outstanding musical ability.

Any person who shows a sincere interest in music and has attained a 1.5 grade average in all music courses the previous semester plus a 1.0 overall average is eligible for membership. Meetings every second Tuesday this year were conducted by Mary Christianson, president; Bob Womack, vice president; Nick Mallek, secretary; and Advisor Howard Brubeck, treasurer.

Phi Mu Alpha yearly presents two or three concerts of American music and this May staged its first annual concert of San Diego composers. Recorded concerts on campus every Tuesday and the publication of an alumni newspaper every six weeks during the year rounded out the group's activities.

**Row 1, left to right:** Darrell Downs, Bill Padelford, Robert Womack, Don Clark, Lee Popejoy, Nick Mallek, Mark West. **Row 2:** Ben Matlack, Don Ide, Howard Brubeck, Pattee Evenson, Gilbert Zimmerman, Josiah Hoffman, Dean Smith. Pianist: Larry Christianson.

# PHI MU ALPHA



# TREBLE CLEF

Treble Clef Women's Glee Club, the first music organization on campus, is designed to further acquaint members with music for women's voices. Eligibility for membership is determined by tryouts held at the beginning of each semester.

Participation in various public performances and in the Inter-Collegiate Choral Festival each year are the main activities of the group, whose president was Charlotte Tripp. Vice president was Barbara Moody, while Ruby McFall served as secretary-treasurer. Advisor is Mrs. Diane Smith.

**Row 1, left to right:** Ruth Hosick, Margaret Barnett, Lillian Milkie, Charlotte Tripp, Alison Arnold, Judy Horn, June Holmes, Luanne Shannon, Mary Lu: Adams, Evelina Brown, Vivian Worsley. **Row 2:** Nancy Sheetz, Joan Otis, Jane Stine, Angie Bolanban, Shirley Offord, Alyce Gray, Helene Simons, Carol Burr, Lois Seabolt. **Row 3:** Deane Smith, Director, Betty Wooley, Geviene Miller, Dorothy Schnug, Bev Anderson, Norma Jones, Joyce Hawley, Nancy Jennings, Lillian Ostrander, Ruby McFall, Shirley McWillie, Margie Lind. **Row 4:** Velede Sickels, Martha Garvin, Pat Razzeto, Donna MacPherson, Kathleen Moore, Pat Sojourner, Accompanist.



A national language fraternity which was organized May 11, 1934, is Alpha Mu Gamma whose purpose is to recognize achievement in the field of foreign language, and encourage interest in the study of foreign languages.

Membership is open to any student with a high scholastic average in language courses taken at S.D.S.C. Meetings are held on campus and in members' homes.

Officers for 1951-52 were Lillian Poltere, president; Leona Chula, secretary; with Dr. Leslie P. Brown as their advisor.

**Row 1, left to right:** Martha Garvin, Lillian Poltere, Suzanne Guilbert, Leona Chula, Emily Sanchez, Hope Ulloa, Rose Cacho. **Row 2:** Penlie Ledbetter, Helen Gumbel, Leslie Brown.



# ALPHA MU GAMMA



# HISTORY CLUB and PHI ALPHA THETA

Beta Kappa chapter of national Phi Alpha Theta was installed in May, 1948, an outgrowth of the History Club of S.D.S.C., organized in November, 1947. It has grown from an original membership of 7 faculty and 11 students to a present total of 87.

At least 12 units of History with a B or better, a B average in all other college work, and an interest in history make a student eligible for membership in this organization, whose purpose is to encourage the study of history and an interest in history and to acknowledge outstanding scholastic achievement in this field.

With the History Club, Phi Alpha Theta sponsored a Founders' Day exhibit, promoted historical movies and student panels, and held monthly meetings with outstanding speakers. Phi Alpha Theta officers were Irving Parker, president; Helene Gumbel, vice president; John E. Merrill, secretary; and Morgan Sherwood, treasurer. Advisor was Dr. Kramer Rohfleisch. History Club president was Archie Julian, while Carol Byers was vice president and Janet Love, secretary-treasurer.

**Row 1, left to right:** Morgan Sherwood, Evelyn Krotzer, Maurice Holmes, Tom Wert, Lillian Poltere, Maurjo Northway, Janet Love, Geraldine Ball, Janet Stearns, Dr. Abraham Nasatir. **Row 2:** Dennis Hanson, Penlie Ledbetter, Adare McAllister, Dr. Charles Webb, Dr. Kramer Rohfleisch, Irving Parker, Archie Julian, Helen Chumil, Mr. John Merrill.

To further self understanding and the cause of psychology is the purpose of the Psychology Club, organized so that all students interested in psychology, not only those eligible for Psi Chi honorary, might take advantage of the benefits of a departmental organization of such nature.

A field trip to Tecate, semesterly faculty-student parties, and bi-weekly meetings with guest speakers dotted the calendar for members this year. Among noted speakers were Dr. L. L. Levitt from the San Diego Mental Hygiene Clinic and another prominent local psychiatrist, Dr. H. O. Crosby, of the Family Service Center.

Gerda Friend served as this year's president, while Marilyn Rau was vice president and treasurer and Velela Sickels, secretary. Advisor was Dr. Allan Shields of the Psychology department.

**Row 1, left to right:** William Bawaghan, Betty Little, Joyce Rasp, Don Johnson. **Row 2:** Ann Damsbo, Marilyn Rau, Geosette Langenheim, Gerda Friend. **Row 3:** Jim Shea, Oren Myerly.



# PSYCHOLOGY CLUB



# PI OMEGA PI



Beta Chi, the 70th chapter of Pi Omega Pi National Business Education Fraternity, was installed at San Diego State in September, 1949. Purpose of the organization is to unite students of high scholarship preparing for careers as business teachers.

Students who have expressed a desire to become business teachers, have completed 15 semester hours of education and business subjects, and have a C average in all other college work are eligible for membership.

Activities of the local chapter this year included two alumni-active dinners, an annual project, and various other social functions. Officers were Wayne Allen, president; Howard Cripe, vice president; George Brokaw, secretary; and Patricia Hasskamp, treasurer. Dr. E. Dana Gibson is faculty advisor.

**Left to right:** Morris Ross, Dr. E. Dana Gibson, Mrs. Evangeline LeBarron, Miss Lura Lynn Straub, LaVere Clay, Wayne Allen, George Brokaw.



Organized by this year's advisor, Dr. Roy E. Cameron, and two commerce students in 1932, Tau Sigma's objective is to acquaint business and economics students with business problems arising today.

Men students, to be eligible for membership, must be Business or Economics majors, must have a C average, and must have completed 30 units. The group's activities include dinner meetings with San Diego businessmen as guest speakers and bi-monthly business meetings.

Don Skinner was Fall Tau Sigma president, while Jim Martini was vice president; Jack Sample, secretary; and Earl Lee, treasurer. Taking over in the Spring semester were Dick Adams, Joe Mayfield, F. T. Whiffen, and Al Brawner.

**Row 1, left to right:** Dr. William Wright, James Shea, Earl Lee, Dick Adams, Jack Baldwin, Bob Vaught, James Kidwell, Frank Mercurio, Dr. Roy Cameron, Don Skinner, Jack Sample, Charles Evans, Roy Garding, Derrill Crouch, George Groeschel, Gene Reagan, Joseph Connolly. **Row 2:** Dr. Leonard Chadwick, James Martini, Wesley Mathews, Joe Colton, Bill Palmer, Ed Ohler, Anthony Sgro, Claude Dooley, Jr., Wally Kester, Alvis Brawner, Roy Hughes, Harry Weaver, Oscar Spaley, Joe Mayfield, Jim Mize, Dr. J. O. McClintic, Graydon Anderson, Bill Cameron, William Young.

# TAU SIGMA





**Evelyn Braddock**  
President



**Pat Fischbeck**  
Vice President



**Jinx Kenney**  
Secretary



**Barbara Whelan**  
Treasurer



W.R.A. President Evelyn Braddock crowns Alpha Phi's candidate, Kappa Sig Darryl Rounds, "St. Pat" at the W.R.A.-sponsored "Shamrock Shuffle."



One of the W.R.A.'s first activities of the year, their annual "Calico Rag."







**Sitting, left to right:** Miss Mary Cave, Joyce Hawley, Jinx Kenney, Pat Fischbeck, Evelyn Braddock, Nancy McCartney, Miss Dorothy Tollefson. **Row 2:** Barbara Lesser, Barbara Deahl, Carol Byers, Dorothy Durward, Joyce Hollands, Edna Darrow, Jeannine Livert, Lois Pomeroy, Mary Chisholm. **Row 3:** Cindy Larabee, Alyce Gray, Judy Rasmussen, Frances Maloney.

The desire for student management of tennis led to the formation in 1906 of the Girls' Athletic Association and Organization. In 1923, the group became known as the Women's Athletic Association and its activities were broadened to include volleyball, basketball, hiking, tennis, and rowing. It was this organization that in 1941 changed to the Women's Recreation Association.

The W.R.A. holds as its purpose the organization and stimulation of interest in the recreational, social, and physical activities among students and the promotion of a spirit of democracy and good sportsmanship. All women students are members of the organization; which is run by a governing board and four elective officers, who must have a C average and experience on the board.

"Calico Rag," their annual square dance; the W.R.A. Carnival, "Shamrock Shuffle" on St. Pat's Day, Christmas party, "Co-Rec Night," wiener bake for freshman women, and playdays were all included in the year's activities. Pat Fischbeck took over for President Evelyn Braddock during the Fall, then resumed her position as vice president when Evelyn returned. Fall vice president was Nan McCartney. Jinx Kenney served this year as secretary, Barbara Whalen as Fall treasurer and Joyce Hawley as Spring treasurer.

Sorority gals display their athletic prowess during inter-sorority bowling competition at Comanche Bowl.



The ever-popular "Shamrock Shuffle" again draws a big crowd.







Christine Adnderson  
Myrtle Backus  
Sally Brown  
Carolyn Butler  
Janice Brydon  
Helen Chuml



LaVere Clay  
Nancy Cobleigh  
Diana Crenshaw  
Phylliss Croll  
Jean Cunningham  
June Denk

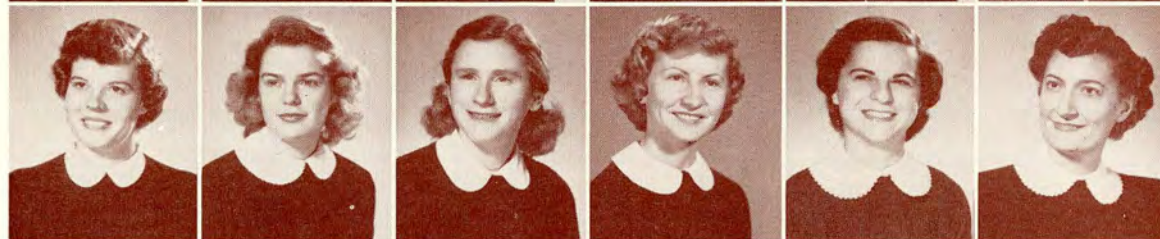

Phylliss Deyo  
Margene Dungan  
Sylvia Evans  
Betty Dell Haines  
Judy Horn  
Viola Hutchison



Barbara Jenkins  
Barbara Jones  
Klotylda Jozwaik  
Phylliss Kennedy  
Dorothy Kivorkiand  
Alexa MacDonald



Jean Mason  
Joan Mason  
Ruby McFall  
Dorothy Miller  
Elisa Nice  
Constance Peckstein



Maribeth Martin  
Joan Phillips  
Natalie Purser  
Mary Robins  
Flora Schneckenberger  
Lois Seabolt



Martha Sorenson  
Mary Stone  
Janet Strobel  
Gladys Takahashi  
Carolyn Tamblyn  
Joan Ten Brink



Beverly Unland  
Ruth Von Flue  
Sylvia Veland  
Dorothy Wadehul  
Norma Wentworth  
Gretchen Zimmerman



Quetzal gals celebrate a birthday.



"Lights Out" is preceded with a pillow fight.



## QUETZAL HALL

"Whereas we, the students of Quetzal Hall at San Diego State College, desire to assume individually and collectively a responsibility for the conduct of our college life, and thus to promote loyalty and self-control in Quetzal Hall; do hereby form ourselves into this organization."

These are the ideals of this group, which was formed in September, 1937, and is the only women's dormitory on campus. Traditional activities include faculty and student teas, a Christmas party, and Spring formal. The Hall homecoming float this year took top honors in the independent division.

Presiding at meetings during 1951-1952 was President La Vere Clay. Advisor is Dean Mary Mendenhall and other officers were Ruth Von Flue, vice president; Martha Sorensen, secretary; and Dorothy Lamp, treasurer.

Working on their prize-winning float.





# DELTA PHI EPSILON



Delta Phi Upsilon, national honorary fraternity for students in the field of childhood education, was organized to set a high goal of achievement for undergraduate and graduate students in this field.

State's chapter was headed by Bobbie MacFarlan, president; Lucy Cornett, vice president; Veona Schroeder, secretary; and Claire Lewis, treasurer. In addition to bi-monthly business meetings in members' homes, the group also held occasional social meetings with guest speakers.

**Row 1, left to right:** Marian Kleinschmidt, Doris Montgomery, Marguerite Hensley, Dorothy Pekofsky, Emelia Andersen, Rubie Chapman, Bobbie MacFarlan. **Row 2:** Veona Schroeder, Anne Broom, Claire Lewis, Beverly Dull, Wilma Ketelle, Barbara Deardorff. **Row 3:** Jimmie Autry, Gizella Balla, June Denk, Evelyn Braddock, Lois Baker, Rosemary Rademacher. **Row 4:** Isabella Hammond, Beryl Campbell, Lucy Cornett, Effie Freer.



The local chapter of Kappa Delta Pi Education Honor Society was established in 1927 to give outstanding students in Education recognition and distinction. Membership selection is based on educational interests, personality, and scholarship.

Members combine lectures by noted local educators with social gatherings and hold monthly business meetings. Gerald Porter was chosen president this year, while Jimmie Autry served as vice president; Gizella Balla, secretary; and Dwight Ericsson, treasurer. Advisor was Miss Katherine Corbett.

**Row 1, left to right:** Wilma Ketelle, Marilyn Imhoff, Beverly Dull, Emelia Andersen, Carolyn Hagen, Marguerite Hensley, Helen Scantlin, Barbara Deardorff, Gerald Porter, Katherine Corbett, Willis Perry, Dorothy Pekofsky, Pat Eckery, Martha Lottritz, Evelyn Braddock, Anais Pugh. **Row 2:** Dr. Thorsten Carlson, William Lucio, Francis Ballantine, Blanche Belice, Lucy Cornett, June Denk, Claire Lewis, Jimmie Autry, Gizella Balla, Bobbie MacFarlan, Weldon Stephens, Milton McPherson, Dwight Ericsson, Donald Riber.

# KAPPA DELTA PI





**Row 1, left to right:** Carol Greife, Florence Helton, Beverly Chumbley, Dick Ortega, Carolyn Hagen, Kathleen Hartley, Jane Campbell, Ann Ryan, George Lang, Frances Bartholmew, Doris Montgomery, Luanne Shannon, Barbara Houston. **Row 2:** Tom Gunnette, Henry Frazier, Richard McCormick, Ed Fletcher, Bob Bonnin, Barbara Latham, Audrey Simko, Luella Terry, Dr. Thorsten Carlson, Robert Schellar, Herman Hermenau, Gerald Porter.

## C. S. T. A.

In 1941, a chapter of the California Student Teachers Association, at present time an organization with 33 chapters and over 4000 members, was formed at San Diego State College.

Purpose of the group, which is financed by the California Teachers Association, is to improve educational services, foster cooperation between student groups, and develop professional attitudes among student teachers. Any student in teacher training is eligible for membership.

In addition to three meetings devoted to professional organizations, professional relations, and professional growth, State's chapter this year held social meetings, a square dance, and a dinner dance. Officers were Milton McPherson, president; Don Riber, vice president; Veona Schroeder, secretary; and Frank Hunter, treasurer. Advisor was Dr. Thorsten Carlson.

Work and play—two-part training for students in the Campus Elementary School.





# PI KAPPA DELTA



In existence on the SDSC campus since 1948, Pi Kappa Delta, national honorary speech fraternity, is a professional fraternity founded to promote public speaking.

To be eligible for membership, a student must have participated in at least one inter-collegiate tournament. In April of 1951 the local group's representatives, Cliff Wallace, this year's president; and Dick Roddis, went undefeated at the national conferences in Oklahoma. This April, Cliff and Dan Weston took the sweepstakes trophy in competition at Stockton.

In addition to President Wallace, Pi Kappa Delta officers included Tom Roberts, vice president; and Jennie Jo Warriner, secretary. Advisor is Dr. John Ackley of the Speech Arts department.

**Row 1, left to right:** Joan Wood, Sarah Longman, Jennie Jo Warriner, Renah Robinson, Joan Ferguson. **Row 2:** Jerry Miller, Steve Delano, Joel Snyder, Dan Weston, John Ackley, Advisor; Tom Roberts, Andy Brown, Robert Arnhyrn, Cliff Wallace.



To encourage and provide opportunities for students interested in drama is the purpose of the San Diego State College Theatre Guild, whose president this year was Beverly Lanning. Other officers were Berna Jean Stahl, vice president; and Ann Cozens, secretary.

Twenty hours of stage or theatre work constitute membership requirements for the group, which presents all campus plays. Members this year held a Fall picnic and a beach party in the Spring, as well as their annual orientation for faculty members and new students of the Speech Arts department.

**Row 1, left to right:** Beverly Lanning, Berna Jean Stahl, Ann Cozens, Oliver Ayres, Lois Stephenson, Robert Corrigan. **Row 2:** Eileen Barnes, Benny Wilson, Wilma Ziegler, Charles Woolsey, Phyliss Hetrick, Tom Sturak, Carman Cunningham, Charles Hickok, Bob Cardona, Thomas Hays. **Row 3:** Karl Moore, Milton Kohut, Forbes Hill, Dick Stowers, Stan Green, Pat Earnest, Audrey Tennison, Lewis Hailey, Dick Connolly.

# THEATRE GUILD



# MATH CLUB

Promotion of an interest in and an appreciation for mathematics is the purpose of the Math Club, which was organized in November, 1949. To be eligible for membership, a student must be an A.S. card holder and must have completed Math 3B or an equivalent.

Activities this year included bi-monthly Tuesday meetings and lectures by college and industry leaders. The club, whose advisors were Drs. A. R. Harvey and M. M. Lemme, was led by President Lambert Koopmans, Vice President Donald Wyman, Secretary James Obata, and Treasurer Richard Forrester.

**Row 1, left to right:** L. Koopmans, Bob Press, Walter Sarnaw, David Salzar. **Row 2:** J. A. Conley, Dick Hills, H. M. Stone, F. A. Sabransky. **Row 3:** Dr. M. M. Lemme, Dr. A. R. Harvey, C. A. Hardin, R. H. Love, J. Wills.



Through the combined efforts of Varsity Lettermen Bob Mahon, Jack Henley, and Birt Slater, and A.S. President Jim Simms, the long dormant Lettermen's Club was reorganized as the Varsity Club late this fall.

Offering his services as sponsor was Coach Fred Kasch, while a temporary board of directors was set up to settle basic problems and plan activities, which included the backing of a Music department recital, a play produced by the Drama department, and the sponsoring of the highly successful All-College Fight Night and Mid-Winter Sports Carnival.

Elected in November were the officers: Jack Henley, president; Bob Mahon, first vice president; Bob Mellison, second vice president; Tom Sturak, secretary; and Norman Gunn, treasurer.

**Row 1, left to right:** Joe Brooks, Roland Attebery, Phil Prokop, Norman Gunn, Jack Henley. **Row 2:** Coach Fred Kasch, Russ Console, Bill Ellis, Don Wyman, Tom Sturak, Jim Erkenbeck. **Row 3:** Don Jurk, Chet Nicholson, Duane Pillsbury, Jim Poole, George Leja, Ben Seiler.



# VARSITY CLUB



## SPECIAL EVENTS

Ann-Leeson Clark watches as Marianne Johnston presents a check for \$250 from the annual Pi Phi Chrysanthemum Sale to Track Coach Choc Sportsman.



Costumed State College students at the Coronado Fine Arts Ball at Hotel del Coronado in March.



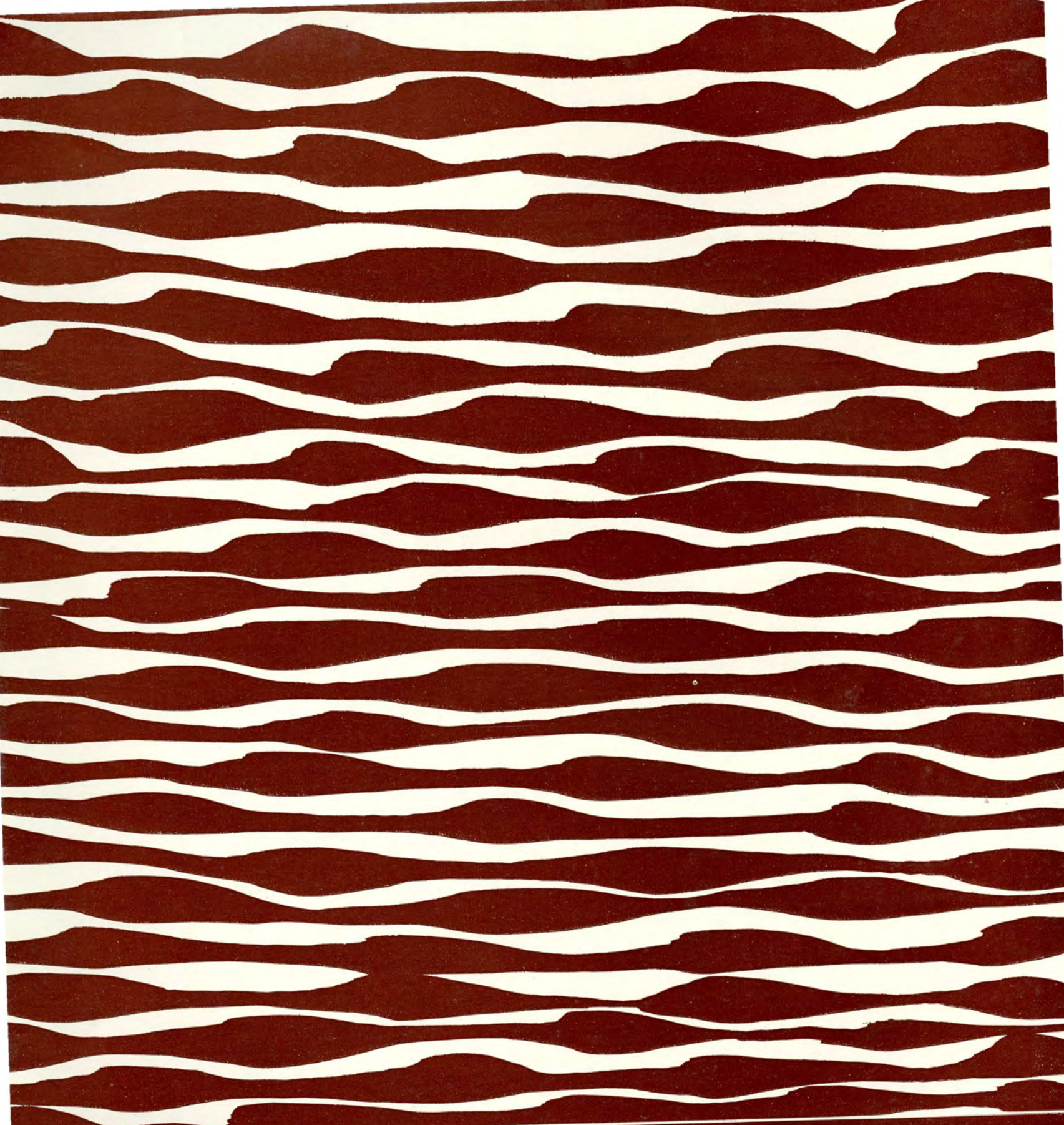

**the arts**



## ACTIVITIES OF THE SAN DIEGO STATE COLLEGE SYMPHONY ORCHESTRA AND THE MARCHING AND SYMPHONY BAND DURING 1951-52.

The Symphony Orchestra under the leadership of Julius Leib enjoyed a year of musical growth. It won praise for its performance in the Music Department Christmas Concert in December at the House of Hospitality Auditorium, as well as the fine showing it made in the Music Department concert during the Religious Emphasis Week earlier in the Fall. On May 18 it added to its laurels in an impressive concert performed at the Masonic Temple in which soloists were featured and important works in symphonic repertoire were presented.

The Marching and Symphony Bands, which have the same personnel, have finished a most active year. Under the able leadership of Norman Rost, the Marching Band rose to new heights of achievement in the stunning football shows and spirited musical performances during the football season. It accompanied the football team to Fresno, where the impression it made can be described as a "tour de force." To Norman Rost we owe the fullest accolades.

Miss Springston, Men's Glee Club  
Howard Brubeck, Chorus



Huntington Burdick, French Horn Section  
Pep Band







Pattee Evenson, Brass Choir  
Gilbert Back, String Group

Julius Leib, Symphony Orchestra  
Mr. Evenson and Norman Rost, Symphony and Marching Band

## MUSIC—AZTEC STYLE

Following the football season, the Symphony Band conducted by Pattee Evenson made ten concert appearances; four on campus, two in city and county schools, and four downtown in the House of Hospitality. In these concerts over forty works, including three with soloists, were performed, many of them of major proportions representing a wide range of repertoire. High praise was won from both music critics and the public for the hard work and impressive musical growth which the band has accomplished during the year.



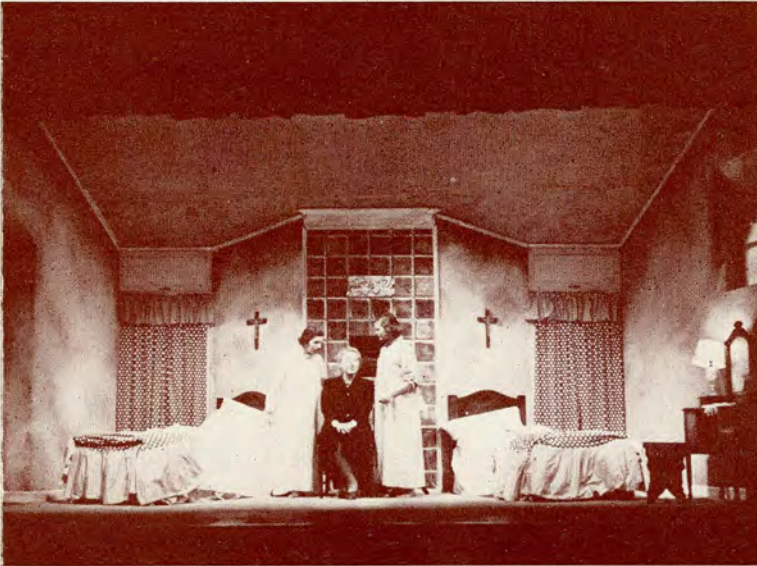

**Top picture, left to right:** Audrey Tennison, Bill Armstrong, Milton Kohut, Robert Chambers, Rosemary Rice, Gifford McGregor.

**Bottom picture, left to right:** Sandra Schissell, Beverly Lanning, Carman Cunningham.

**Top picture, left to right:** Rose Peters, Oliver Ayres, Milton Kohut, Earl Gillam, Robert Chambers.

**Bottom picture, left to right:** Carman Cunningham, Norman Womack, Karl Moore, Mason Ingram, Sandra Schissell, Beverly Lanning, Bill Roach, Lois Stephenson, John Shilling.

The Drama Department of San Diego State College this year presented an outstanding group of plays, ranging from a farcial comedy to an historically important melodrama.

Comedy presentations included Jules Romains' "Dr. Knock" and Lennox Robinson's "The Far Off Hills," which were regarded as outstanding productions on the college level. Both of these productions were staged during the Fall semester.

The Aztec Theatre Guild then followed the humorous vein in the Spring semester with the presentation of George S. Kaufman and Katherine Dayton's "First Lady," a comedy which dealt with Washington politics and society.

Perhaps the most powerful play presented this year was "Darkness at Noon," Sidney Kingsley's adaptation of Arthur Koestler's powerful novel, which brought to light the Russian purge of 1937. This play is regarded as one of the finest dramatic productions ever staged on the State College campus.

A most successful year was culminated by the production of Tennessee Williams' famous play, "The Glass Menagerie," a highly successful presentation of a difficult-to-stage drama.



# AZTEC PRODUCTIONS

William Roach was recognized for outstanding work this year in two male leads, but paramountly for a superb job as Rubashov in "Darkness At Noon." Robert Chambers was lauded for his work in "Dr. Knock," along with Robert Halvorsen and William Quiett, for their acting in "First Lady" and "The Glass Menagerie," respectively.

Lois Stephenson, Beverly Lanning, and Dorothy Hicks are regarded as outstanding actresses who deserve much acclaim, as well as Ann Cozens and Janice Gardner, who did great things in "First Lady" and "Darkness."

Other highly talented actors and actresses included John Shilling, Karl Moore, Mason Ingram, Carman Cunningham, Sandra Schissell, Florence Stanley, Dorothy Hicks, Rosemary Rice, Audrey Tennison, Milton Kohut, Richard Stowers, Edward Hickock, Lewis Haley, Claude Jenkins, Stanley Green, Norman Womack, Charles Woolsey, Gifford MacGregor, and Berna Stahl. Forbes Hill, Henry Shelton and Richard Connolly were the three "prisoners" so well acclaimed in "Darkness."

Robert Cardona, Allan Johnston, and Tom Hays endeared themselves to actors with superb technical work, while all SDSC actors, technicians, and students hold in particular esteem the instructors who made their work possible—Robert Corrigan, E. Kingsley Povenmire, Hunton D. Sellman, and Ken Jones.

**DARKNESS AT NOON**—Left to right: Karl Moore, Ed Hickock, Chuck Woolsey, William Roach, Milt Kohut.

**FIRST LADY**—Left to right: Ann Cozens, Bob Halvorsen.

**FIRST LADY**—Left to right: Mary Gleason, Sandra Schonekopf.

**DARKNESS AT NOON**—Row 1, left to right: Bill Roach, Forbes Hill. Back row: Claude Jenkins, Norman Womack, Lew Hailey, Dick Connolly.





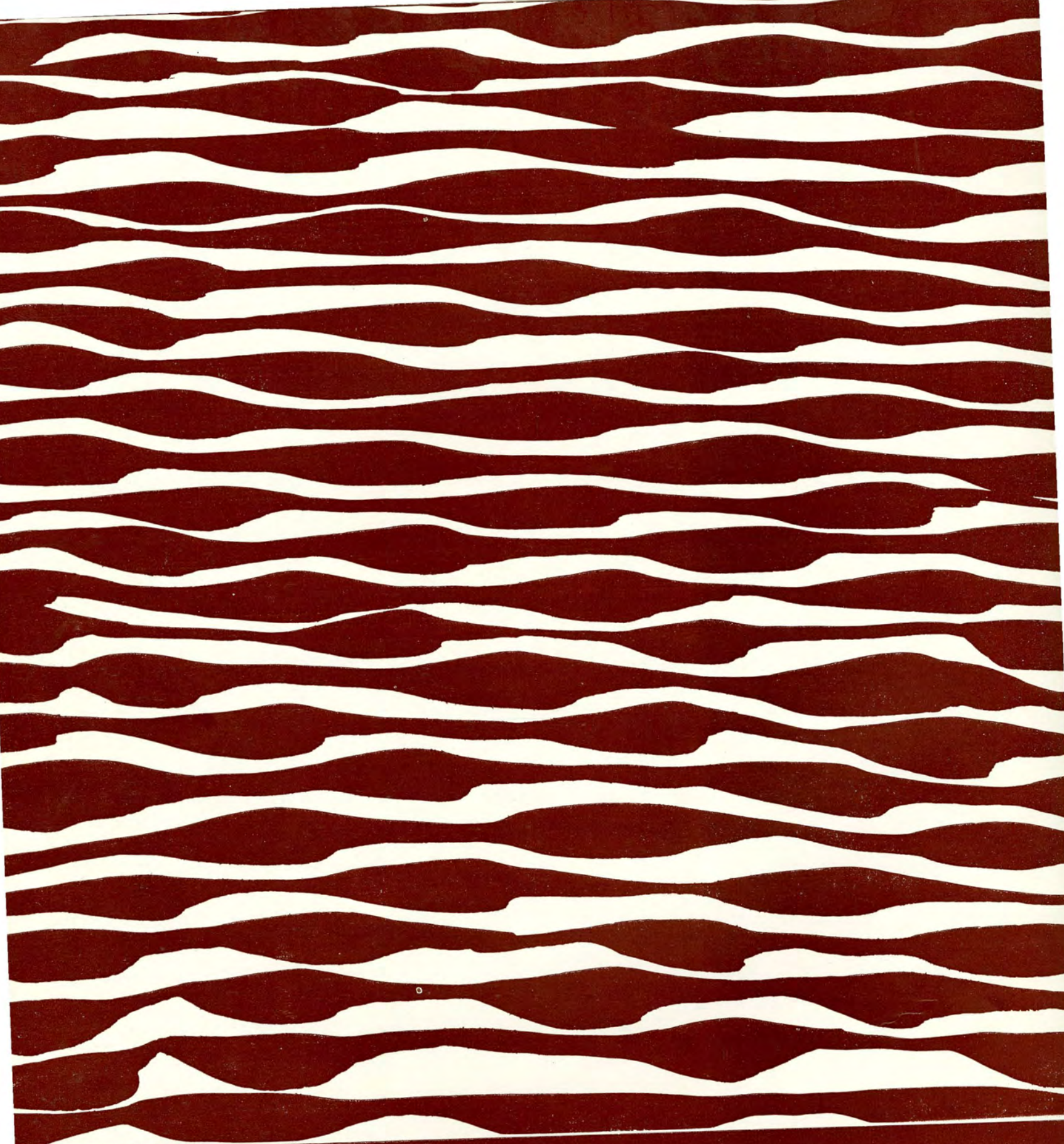

The junior





Dear Great Aunt Hepzibah:

Boy, is this R.O.T.C. uniform uncomfortable . . . Great day to wear this blanket, warm as it is . . . Got our big game with Fresno tomorrow night . . . Do I love football . . . It's a great thing to be a part of it all . . . Running out on the field, seeing the anxiety written on the other boys' faces . . . The cheers from the spectators . . . The pep talk by the coach . . . Yes, indeed . . . It's not everyone can be a waterboy . . .

Quincy



**Bob McFadden**  
President



**Marlyn Stewart**  
Secretary



**Mary Quinones**  
Vice President



**Jean Wolfe**  
Treasurer



# AIR FORCE RESERVE

The R.O.T.C. Color Guard leads Squadron A on parade.





# OFFICERS TRAINING CORPS



Lt. Col. Charles E. Mosse, commanding officer of the R.O.T.C.



Accepted with enthusiasm and interest has been the A.F.R.O.T.C. during this, its first year on the San Diego State College campus. Working to bring about a program of mutual benefit to the Air Force, college, and student, the administration has achieved results which Col. Mosse has described as "very gratifying."

A feeling of self-consciousness first felt among the cadet officers in their new uniforms was soon replaced by one of confidence and pride. The foundations have been laid and there is a bright future ahead for the program.

During the year, the A.F.R.O.T.C. established an SDSC rifle team, set up a well-rounded program of intra - mural athletics, and installed a chapter of the honorary social Air Force fraternity, Arnold Air Society. The college also competed with USC, UCLA, Cal Poly, Loyola, and Occidental for the Lockheed trophy, awarded for excellence in the field and high scholastic achievement.

The first annual "Military Ball," at which the R.O.T.C. queen was crowned, was the big social event of the year. It is Mosse's hope that "the future will bring even more opportunity for us to serve the college."



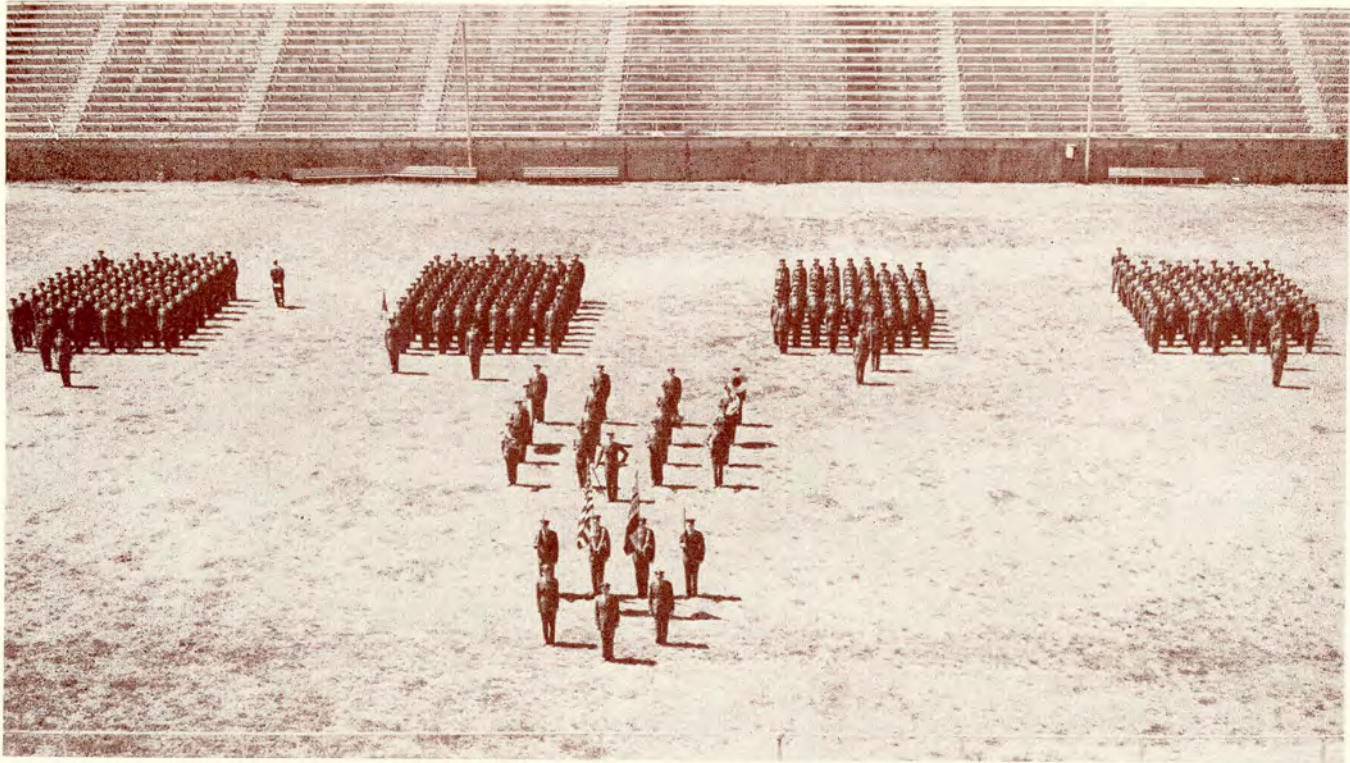

Cadet officers, color guard, band, and the four squadrons on review.

## AZTECS DON

Athletics, classroom instruction, field trips, and rifle practice are all part of the R.O.T.C. training.







**Squadron Queens, left to right:** Peggy Blair, Squadron B; Jean Parlapiano, Squadron C; Joan Otis, Squadron D; Anne O'Brien, Squadron A. All were presented with Air Force wings and loving cups at the R.O.T.C. Military Ball in April at which Miss O'Brien was crowned R.O.T.C. Queen.

## AIR FORCE BLUE

**R.O.T.C. Staff, Row 1, left to right:** Lt. Col. Charles E. Mosse, commanding officer. **Row 2:** Maj. H. G. Stromberger, M/Sgt. William Blackstock, Jr., M/Sgt. James O. Hawbaker, M/Sgt. Virgil R. Johnston. **Row 3:** M/Sgt. Edmund A. Schoepfer, S/Sgt. Franklin P. Ivie, First Lt. Fritz S. Hertel, Capt. Lloyd R. Pugh, Capt. William M. Lewis, Maj. Kenneth Kehrre, First Lt. Forrest R. Dupont.





# SPECIAL EVENTS

Caroling in the Caf at Christmas time



Religious Emphasis Week program in Scripps Cottage





sports





Coach Bill Schutte proudly poses with the CCAA Football Championship trophy which Aztec teams have won for the past two years. Since taking over at SDSC in 1947, Schutte has had only one losing ball club and is batting well over .500 in the win-loss column.

... the 1951 football season will long be remembered as the greatest in San Diego State College history ... undefeated, once-tied, the Aztec grid-iron juggernaut ran and threw for a record 3668 yards and 352 points in eleven games ... one point behind University of Maryland as the highest scoring major team in the nation ... add in the two teams' post-season bowl victory scores and the Aztecs sit atop the country's scoring heap by eight points ... authors of a virtually rewritten record book, the Aztecs accounted for a dozen new team and individual marks ... storming through five conference opponents, averaging 40.5 points a game, the San Diegans became CCAA Football Champions for the second straight season ... topped the CCAA in total offense, scoring and defense ... overwhelming superiority hinted at in the Aztecs' total 162 points to 20 accumulated by their conference foes ... in non-league play the Montezumans met their match only once in six games ... kept record clean with a tie ... invited to the land of leis and hulas, Aztecs met the University of Hawaii in the Pineapple Bowl on New Year's Day ... flew home with a triumphant climax to a great year ... Coach Bill "Weepin' Willie" Schutte can shed only tears of joy over the past fall ... California Collegiate Athletic Association Champs ... Pineapple Bowl victors ... the first undefeated and highest-scoring team in SDSC's history ... these proud phrases will echo in the minds of a fine coach, a great team and loyal fans whenever the 1951 Aztec football team is recalled ... or whenever this book is opened ...

## CCAA CHAMPIONS

**Ferman McPhatter**  
Team Co-Captain  
All-CCAA '51



**Art Preston**  
All-American Hon. Men. '50  
All-Coast '50, '51  
All-CCAA '50, '51



**Chet Nicholson**  
All-Coast Hon. Men. '51  
All-CCAA '51



**Jim Erkenbeck**  
All-Coast Hon. Men. '51  
All-CCAA '51



**John Purkins**  
Team Co-Captain  
All-CCAA Hon. Men. '51



**Birt Slater**  
All-Coast 2nd '51  
All-CCAA '50,  
Hon. Men. '51



**Pete Simmons**  
All-Coast 2nd '51  
All-CCAA Hon. Men. '51



**Dick Ortega**  
All-Coast Hon. Men. '51  
All-CCAA '51





**Varsity football squad; first row, left to right:** Bob Mellison, manager; Art Preston, Ben Cruz, Ed Fletcher, Marshall Malcolm, Gary Smerdon, Ed Ricketts, Harrison Mayfield, Phil Prokop, John Otis, Phil Crawley. **Second row:** Coach Bill Schutte, Vernon Main, Don Jurk, Preston Robinson, Bill Vincent, Pete Simmons, Fred Thompson, Jack Henley, Gene Sieben, Wes Robb, Bill Foster, Asst. Coach Charles Smith. **Third row:** Paul Held, Chet Nicholson, Marvin Green, Deane Fish, Jerry Bender, Avery Smith, Bill Davis, Lou Howell, Dick Ortega, Asst. Coach Harry Broadbent. **Fourth row:** Ferman McPhatter, Ed Dibb, Art Belenzon, Larry Pentoney, Hugh Latham, Bob Conklin, Jim Erkenbeck.

# FOOTBALL



George Leja, No. 36  
All-CCAA '51  
Letterman '50, '51  
Fullback



Bill Ray, No. 29  
Tackle



Bob Mellison  
Head Manager



John Kostecky  
Asst. Manager



# KICKOFF

**SAN FRANCISCO 14**  
**SAN DIEGO 32**



... the 1951 edition of SDSC's football team took the long road to San Francisco State for their first game of the season ... brought an encouraging 32-14 victory "home to San Diego town" ... rolled 77 yards in six plays to score after opening kickoff ... well-rounded running attack and sharp passing assault kept the Golden Gators a bit bewildered ... Aztec "touchdown twins," Art "Presto" Preston and Volney "Skeet" Quinlan each scored twice ... promised to be one of the best one-two backfield punches on the Pacific slope, as their pre-season press clippings had predicted ... End Ferman McPhatter topped a sensational night of play by romping 25 yards to score with an intercepted pass ... Tackle Bill Davis booted three good extra points ... one nullified by a holding penalty ... two Aztec TD's were also scratched by penalties ... a 60-yard run by hb Preston Robinson on a stolen pass and a 25-yard pass from qb Paul Held to Preston ... SDSC's "reserve weak" line proved to have more stuff than the experts thought ... led by Guard Pete Simmons, the Aztec forward wall poured through to swarm Little All-Coast selection qb Sam Devito ... holding him to only four completions in 21 attempts ... the Bay City fracas sounded sweet in Aztec ears ... but its glory was dimmed by distance ... the Aztec Warriors would have to prove themselves at home ...





# 'SIGHTED SUB, SANK SAME'

SUBPAC	21
SAN DIEGO	37



**Jesse Thompson, No. 22**  
All-CCAA '51  
Letterman '49, '50, '51  
Quarterback



Tongue-tied End Birt Slater couldn't stop to chat with would-be Raider tackler and slipped by to carry pass over for a touchdown. Aztecs John Purkins (40) and George Leja (36) appear in background.



**Jack Henley**  
All-CCAA Hon. Men. '50  
Punting Champion  
'49, '50, '51  
Fullback



**Ed Ricketts, No. 24**  
Nat. Pass Interception  
Record  
Letterman '51  
Halfback

... Aztecs proved themselves to home-town fans the hard way ... bounced out of a 15-0 first-quarter hole to trounce favored SubPac Raiders 37-21 ... second-period switch to air attack gave Aztecs brilliant triumph ... Aztecs' two strong arms, Jesse Thompson and Paul Held depth-charged stunned Submariners with pass after pass ... "Jaunty Jesse" started comeback with 34-yard paydirt pass to End Chet Nicholson ... Art Preston added another TD on one-yard plunge ... Preston in for lion's-share of running, as Raiders kept two men on top ground-gainer Volney Quinlan ... in third quarter ... Paul Held handed one-yard pass over line to End Birt Slater for easy six ... Preston again followed with TD off "Statue of Liberty" play ... Thompson lofted aerial to momentarily free Quinlan ... turned and scooted for another touchdown ... final frame ... hb Preston Robinson scorched 43 yards down field for final score ... SubPac sunk ... sure looked like the best Aztec team in a long time ... but the Marine Corps Recruit Depot had been racking service opponents with fabulous scores ... 100-0 style! ... could the Aztecs stop the Marine juggernaut? ...



# SHRINE GAME

MCRD  
SAN DIEGO

18  
34



Listing Aztec Halfback Volney "Skeet" Quinlan regained balance after eluding flattened Marine and scampered down-field on one of his many long gains.



Who got this one? Aztec End Chet Nicholson is the correct answer. And the ex-Chaffey JC star ran away from his two Marine defenders with this one for a good gain.

... a glittering aerial attack mixed with a sparkling defense ... a fireworks formula that turned back the Marine Corps Recruit Depot 34-18 before 18,000 fans in Balboa Stadium ... the annual Al Bahr Shrine game for the benefit of crippled children ... in the final analysis, it took a Marine to show the Marines ... ex-Leatherneck "Skeet" Quinlan was the difference ... the slim Texan had the greatest night of his brief college career ... Marines drew first blood and seemed to have the Aztecs in hand ... then ... Quinlan galloped 66 yards with a punt ... sliced four more to score ... the spark ignited the Aztec machine ... later the wiry Quinlan scored on a 92-yard jaunt from scrimmage ... caught four passes for 49 yards and played an outstanding defensive game ... sharing the limelight was "Jaunty Jesse" Thompson, SDSC's 146-lb. quarterback ... the southpaw sharpshooter completed 11 out of 16 tosses, for two scores ... one to End Chet Nicholson and one to hb Murray Callan ... Nicholson caught four more throws ... Ed Ricketts intercepted three Marine passes ... and hb Preston Robinson tallied the final TD and turned in a sterling defensive performance ... Fullback Ben Cruz kicked four extra points ... had been added to the team only the previous Thursday ... wasn't even listed on program ... the phrase, "greatest SDSC team ever" was being heard ... but a Sun Devil from Arizona still threw a big shadow on the Aztec Sun ...



Chet Nicholson, No. 52  
Letterman '50, '51  
End

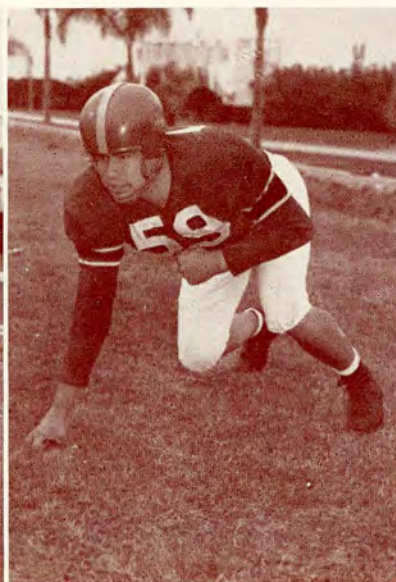

Dick Ortega, No. 59  
Letterman '50, '51  
Tackle

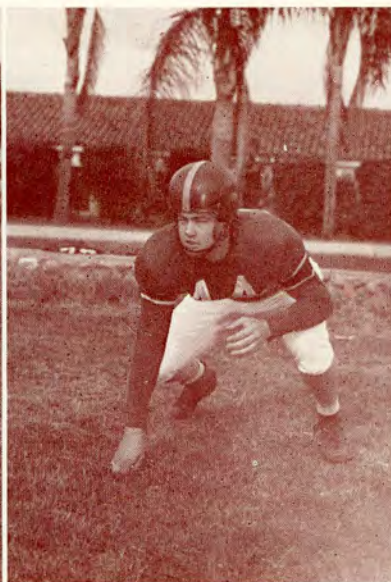

Marvin Green, No. 44  
Tackle

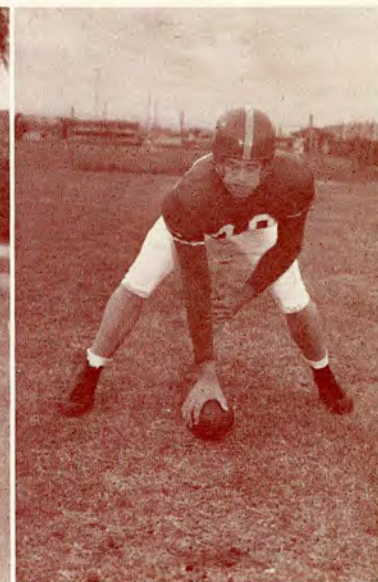

Larry Pentoney, No. 39  
Letterman '51  
Center-Tackle



# HOMECOMING

TEMPE	27
SAN DIEGO	27



Stocky Pete Simmons, Aztec line-backer, comes up to put the stops on Tempe's scampering scat-back "Buzz" Walker. Arizonan Duane Morrison (39) watches proceedings. Savage play was typical of entire game.



"Skeet" Quinlan leaves Arizonan tackler an armful of air and hurries downfield on one of his spine-tingling runs. Gritting Sun Devil, No. 38, gets there too late.

... Alumni President Dick Ault's halftime comment . . . "There will never be a better Homecoming game" . . . and it was only half through . . . the game of the year for sheer thrills and suspense . . . San Diego State's terrific aerial game matched a pounding Arizona (Tempe) State ground assault . . . produced a 27-27 deadlock before a howling Homecoming crowd of 12,500 . . . Aztecs unable to handle Tempe's running backs who amassed a monstrous 510 yards on the ground . . . struck back savagely with qb Jesse Thompson's air strikes which accounted for 244 yards and three touchdowns . . . altho' sidelined twice with injuries, completed 12 out of 20 . . . and another big night for the "touchdown twins" . . . Preston . . . ineffective most of the night as a runner . . . produced twice in the clutch . . . 11-yard pass to Quinlan to make it 20-20 . . . sensational 96-yard kickoff return to knot it at 27-27 . . . Quinlan . . . usual indomitable self . . . gained 88 yards in eight carries . . . scored twice on pass catches . . . did a fine defensive job . . . on occasions the shuffle-stepping back fought and wafted through the entire Tempe squad like a ghostly demon . . . the neatest bit of larceny since Jesse James occurred in the third period . . . End Chet Nicholson covering a Tempe back on a punt stole the ball right out of the Arizonan's arms . . . set up Aztecs' third TD . . . the "greatest SDSC team ever" had arrived . . . was cheered with such enthusiasm that the Aztecs had to signal the stands for silence . . . they couldn't hear the signals in huddle . . .



Pete Simmons, No. 20  
Letterman '49, '50, '51  
Guard—Linebacker



Hugh Latham, No. 63  
All-CCAA '51  
Letterman '51  
Tackle



Jack Henley, No. 31  
Letterman '49, '50, '51  
Fullback



Don Jurk  
Letterman '51  
End



# BRONC BUSTERS

CAL POLY 13  
SAN DIEGO 32



Halfback Art Preston winces as he gets a one-two tackle from a pair of Mustangs. Opponents always found the line-crushing "Presto" a tough customer to handle.



**Art Preston, No. 35**  
Letterman  
'49, '50, '51  
Halfback

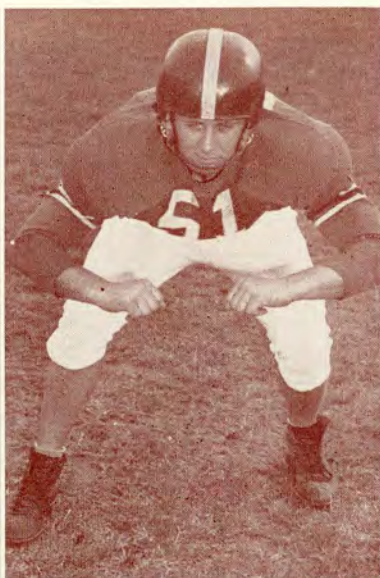

**Bob Conklin, No. 51**  
All-CCAA '50  
Hon. Men. '51  
Guard

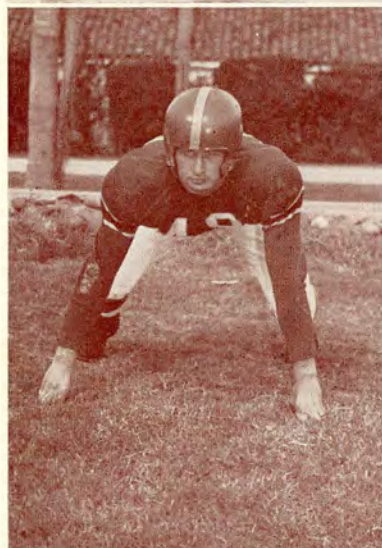

**Bill Davis, No. 49**  
Letterman  
'49, '50, '51  
All-CCAA Hon. Men.  
'50  
Tackle



**Jim Erkenbeck, No. 50**  
Letterman  
'49, '50, '51  
Guard

... first conference game ... sharp-shooting quarterbacks lead Aztecs to third straight win and first CCAA victory ... Jesse Thompson and Paul Held pitch for three TDs ... "Skeet" Quinlan punches line for two more ... as Aztecs shatter Cal Poly's Mustangs 32-13 ... light but savagely determined Mustangs ... held Aztecs to seven hard-earned points in first quarter ... trailed by only 13 at half ... finally succumbed to superior manpower and crackling air game ... Thompson and Quinlan collaborate on 50-yard pass-play on Aztecs' first series with ball ... Mustangs pile up this threat on two-yard line ... Center John Purkins covers fumble ... and Quinlan goes seven to collect first San Diego score ... Bob Lyon made it 7-0 ... Mustangs threaten twice, but are stopped ... Held's passes and George Leja's 46-yard run pull locals out of hole ... Thompson flings 14-yard pass to End Don Jurk for final TD of first half ... teams swap touchdowns in third period ... Aztecs' six comes on pass from Thompson to End Chet Nicholson ... Chet hustles 15 extra yards to tally ... Poly came back with the aid of two 15-yard penalties to push over their first TD ... San Diego retaliated with a 78-yard scoring march ... capped by Quinlan's one-yard burst over right guard ... Quinlan's 47-yard gallop and good gains by Leja and hb Marshall Malcolm had put the ball in scoring position ... Mustangs move score up to 25-13 on blocked punt ... push over from the three ... with two minutes left Held flings an 18-yard pass to hb Murray Callan for SDSC's fifth and final TD ... on fourth down ... the Aztecs were off to a good start in their quest for a second CCAA crown ...



# OUT-OF-TOWNERS

**PEPPERDINE** 6  
**SAN DIEGO** 27

... 27-6 victory over Pepperdine assured Aztecs of at least a first-place tie in CCAA ... explosive first half gave Aztecs 20-0 lead ... qb Jesse Thompson threw 57 yards to Chet Nicholson who lateraled to Birt Slater ... produced quick TD ... Tackle Bill Davis scooped up Wave fumble and rambled 57 yards for six ... fb George Leja carried intercepted pass for another score ... Thompson tossed another TD pass 48 yards to Slater ... fb Bob Lyon converted successfully three times ... stretcher-bearers kept busy with many injuries ...

**FRESNO** 7  
**SAN DIEGO** 13

... one of Art Preston's famous clutch performances ... and a courageous goal-line stand in last minutes ... gave SDSC hard-earned 13-7 victory over Fresno ... probably Aztecs' worst game ... Ends Ferman McPhatter and Don Jurk smother fumble ... set up Preston's first score ... Aztec line holds Bulldogs on three at end of first half ... Aztecs fall behind 7-6 ... fail to score on four tries from the one ... Preston dashes 40 yards to score ... Cruz adds point ... Aztec line stages great defensive stand ... held Fresnans on four tries from the three-yard line in last minutes ...

**REDLANDS** 14  
**SAN DIEGO** 46

... offensive-minded Aztecs marched over Redlands 46-14 ... scored three times in first quarter ... Jesse Thompson to Chet Nicholson ... Art Preston on a one-yard push ... beautiful 37-yard left end sweep by Preston Robinson ... scoreless second stanza ... terrific third ... Preston made "Statue of Liberty" pay off for six ... Ed Ricketts intercepted his ninth pass of the season ... romped 20 yards to score ... Preston pushed six for six ... and Gene Sieben plunged three for game's final TD ...

Look up, Jack, there's the ball. But Jack Bighead, Pepperdine's star end, seems to be too busy watching Aztec Ed Ricketts (24). A full-blooded Indian, Bighead had a major role in movie "Jim Thorpe, All-American."

Let's knock heads, grins Art Preston at Wave M. Clay. Crowding up are Waves T. Brooks (28), R. Clark (41), H. Miller (26), and D. Lent (45). No. 51 is Aztec Bob Conklin, while Bill Davis' head can be seen over Miller's shoulder.





# BE-DEVILED DIABLOS

LA STATE  
SAN DIEGO

0  
64

Fleet-footed Aztec hb Preston Robinson finds the going a little rough as a host of Diablo gridders swarm in for the kill.



Come to Papa, pleads the out-stretched hand of Art Preston, as SDSC's Little All-Coast back gathers in a long pass. "Presto" carried this one across for one of the Aztecs' many TDs.

... fifth straight victory ... second highest score in history of San Diego State ... Aztecs romped back and forth over fledgling Los Angeles State for lop-sided 64-0 win ... action-hungry reserves played major part of game ... first of many touchdowns scored by Art "Presto" Preston on 15-yard smash ... Volney "Skeet" Quinlan took midfield punt ... swung down sidelines for second score ... early in second period powerhouse fb George Leja pounded 43 yards for third tally ... then qb Paul Held sailed a high pass to Preston for another TD ... Ben Cruz's talented toe made it 25-0 ... Leja again ... hustles 48 yards in third quarter for second touchdown ... Cruz converts ... stocky reserve back Marshall Malcolm takes ball for first time ... can't find a hole in the line ... fades around end and scampers 58 yards down sidelines across double-line ... four TDs in fourth quarter ... one by speedy Preston Robinson ... a nice 45-yard sweep by Phil Prokop ... a 12-yard dash by Ed Ricketts ... and a bee-line 55-yard punt return by swift Eddie Fletcher ... all together, some 50 Aztecs took part in the fracas ... and two more touchdowns were nullified by penalties ... both by Quinlan ... on scoring romps of 11 and 43 yards ... the mighty Aztecs were still unbeaten ... only old rival Santa Barbara blocked the path to the CCAA throne ...

Jerry Bender, No. 42  
Guard



John Otis, No. 19  
End



Gary Smerdon, No. 23  
Quarterback

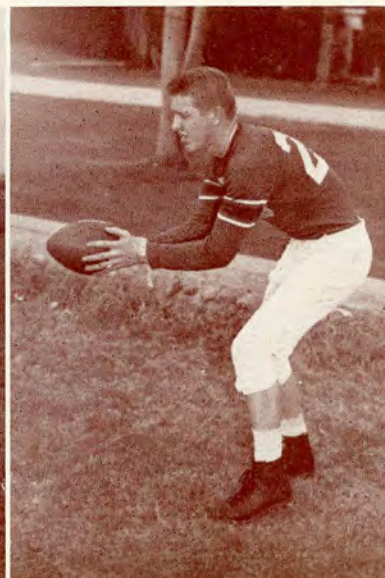

Phil Prokop  
Letterman '51  
Halfback

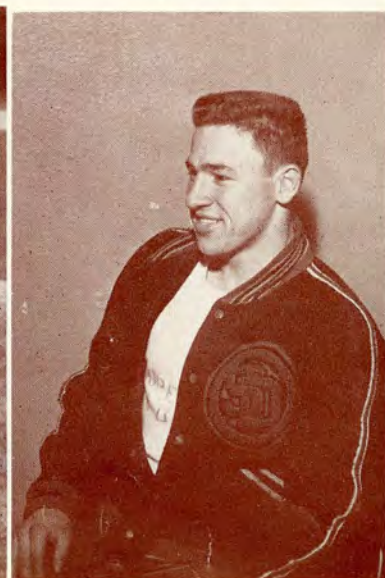



# THANKSGIVING DAY TREAT

SANTA BARBARA 0  
SAN DIEGO 40

... six thousand rain-drenched fans ... watched record-breaking Aztecs write finis to their greatest season ... smashed archrivals Santa Barbara 40-0 ... annual Thanksgiving Day scrap ... despite ... slippery underfooting ... treacherous ball-handling ... stubborn Gaucho line ... Staters produced most impressive offensive display since Tempe game ... top-heavy triumph gave Aztecs their second straight CCAA crown ... their first undefeated season ... and a record 352 points ... 103 tallies more than the highest-scoring San Diego State College team of the past ... Quarterback Jesse Thompson, Halfback Art Preston, End Chet Nicholson ... all established new individual marks ... Thompson ... hit for 12 out of 22 passes ... good for 150 yards and one score ... set individual passing record of 1304 yards ... and touch-down pass record of 13 ... also holds total offense mark at 1191 yards ... Nicholson ... took six of Jesse's passes ... including scoring pitch ... stretched his pass-catching total to 30 ... yards gained to 510 ... both are new school records ... Preston ... scored twice ... once on a 49-yard gallop ... boosted his new scoring record to 84 points ... whiz-back Preston Robinson also ran up "six" twice ... played his usual superlative defensive game ... fast reserve back Gene Sieben dashed 14 yards for final Aztec touchdown ... Fullback Ben Cruz converted three times ... fourth extra point was added by End Birt Slater on a surprise pass from Tackle Bill Davis ... Halfback Ed Ricketts pulled in two Gaucho passes ... made it 12 interceptions for the year ... tying the national record for intercepted passes ... 14 senior Aztec gridgers took a victorious final bow in Aztec Bowl ... Art Preston ... Jesse Thompson ... Chet Nicholson ... Birt Slater ... Jack Henley ... Ed Ricketts ... Pete Simmons ... Ferman McPhatter ... John Purkins ... Bill Davis ... Jim Erkenbeck ... Bob Conklin ... Lou Howell ... Floyd Stewart ...

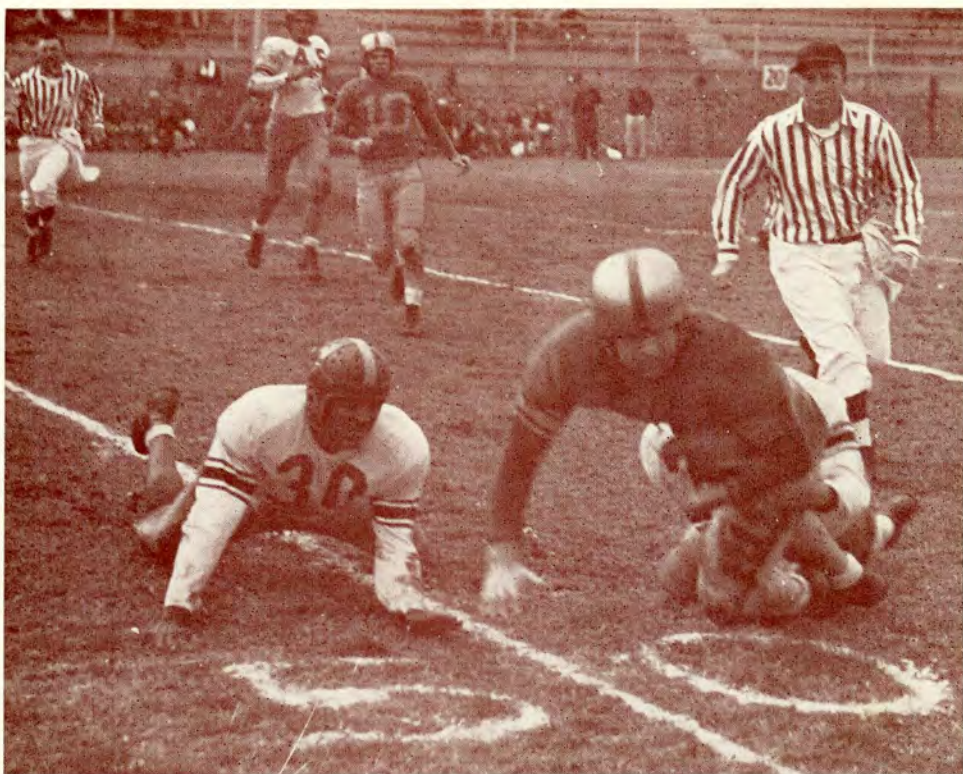

Here's mud in yer eye—Aztec End Ferman McPhatter (30) slides along soggy mid-field stripe in front of Gaucho Gorrie, who is being tackled by unidentified Aztec. Aztec Birt Slater (45) and Gaucho George Law (10) slosh over to make sure.

**Ferman McPhatter**  
No. 30  
Letterman  
'49, '50, '51  
End



**Lou Howell, No. 56**  
Letterman  
'49, '50, '51  
Tackle



**Art Belenzon,**  
No. 60  
Tackle

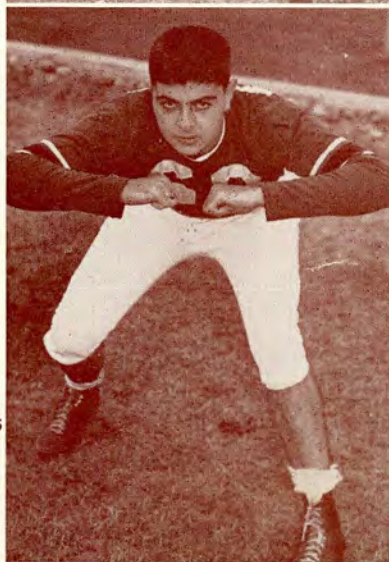

**Avery Smith, No. 55**  
Letterman '51  
End







I can see those Hula Girls now, beam a group of happy Aztec gridders crowding around Coaches Schutte and Smith in the Senior Quad upon hearing of football team's invitation to play in the Pineapple Bowl. Left to right: Deane Fish, Avery Smith, "Waikiki Willie," Coach Smith, Art Preston, Chet Nicholson and Phil Crowley.

... history-making Aztecs collected the pot of gold at the end of their rainbow jaunt to Hawaii ... plastered the University of Hawaii 34-13 in New Year's Day Pineapple Bowl encounter ... a fitting climax for San Diego State's first undefeated football team in its 29-year gridiron history ... for a while, it looked as though the Aztecs were "just another team" ... half ended 14-6, but it proved to be only a "feeling out" period for the Staters ... first break came when Hawaii's pint-sized Jimmy Asato fumbled on the Aztecs' seven-yard line after being smashed to the ground by Ferman McPhatter ... Preston Robinson fell on the ball, and Jesse Thompson got it rolling by hitting Chet Nicholson with a pass good for 40 yards ... Art Preston, perhaps the day's outstanding player, slashed off tackle a few yards and put SDSC out front 6-0 ... Bob Lyon added the first of his four conversions ... an exchange of TDs ended the half ... aroused Aztecs scored quickly in second half on a nine-yard plunge by "Artful Art" ... little Ed Fletcher then made the first of two interceptions and ran to the five ... Preston Robinson twisted over to score ... Fletcher's second interception was followed by a 28-yard pass from Paul Held to Don Jurk for State's last touchdown ... all of the 30 men on the Aztec traveling squad saw action ... and almost all came down with food poisoning following the victory banquet ... triumphant trip almost became tragedy ... but all soon recovered and flew home with memories of experiences and sights that will probably out-live the praises of "the greatest San Diego State football team ever" ...

Bill Vincent, No. 62  
Letterman '51  
Guard



Wes Robb, No. 34  
Letterman '51  
End

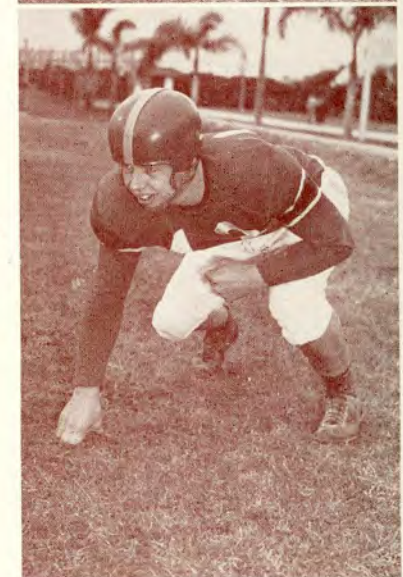

Deane Fish, No. 43  
Letterman '51  
Guard





# FOOTBALL STATISTICS

## 1951 SEASON

Rushing	Ca.	Yd.	G.	Yd.	L.	Net	Ave.
**Preston	118	664	76	588	4.9		
*Quinlan	66	457	37	420	6.4		
**Leja	57	342	17	325	5.7		
Robinson	44	296	29	267	6.1		
Sieben	18	153	13	140	7.8		
Malcolm	16	123	10	113	7.1		
Prokop	6	109	0	109	18.2		
Lyon	22	90	1	89	4.0		

Passing	Att.	C.	Int.	Yds.	Ave.	TD
**Thompson	155	86	5	1304n	.555	13n
Held	54	16	6	219	.296	3

Total Offense	Plays	Run.	Pass.	Total	Ave.
**Thompson	182	-113	1304	1191n	6.5
**Preston	120	588	11	599	4.9
*Quinlan	69	420	36	456	6.6
**Leja	58	325	-6	319	5.5

Pass Receiving	No.	Yds.	TD
**Nicholson	30n	510	6
*Quinlan	22	276	3
**Preston	15	264	2
**Slater	13	191	3

Scoring	TD	Ex. Pt.	Total
**Preston	14	0	84n
*Quinlan	10	0	60
**Nicholson	6	0	36
Robinson	6	0	36
**Slater	3	1	19
**Leja	3	0	18
Cruz	0	18	18

Punting	No.	Yds.	Blkd.	Ave.
**Henley	20	687	1	34.4
**Leja	31	1039	0	33.5

Punt Returns	No.	Yds.	Ave.	TD
*Quinlan	15	311	20.7	1
Fletcher	9	163	18.1	1
**Preston	7	45	6.4	0

Kickoff Returns	No.	Yds.	Ave.	TD
*Quinlan	8	185	23.1	0
**Preston	8	169	21.1	1

Pass Interceptions	No.	Yds.	TD
**Ricketts	12n	172	1
Robinson	4	20	0
*Quinlan	3	40	1
**Leja	3	41	1

\*—Quit team      \*\*—Completed eligibility

Team Totals	Aztecs	Opponents
First Downs	127	123
Net Yards Rushing	2083	1497
Net Yards Passing	1585n	899
Passes Attempted	219	220
Passes Completed	107	65
Intercepted by	32	12
Touchdown Passes	17n	7
Punting Average	33.5	31.9
Ball Lost Fumbles	19	27
Yards Penalized	660	538
Points	352n	120
Won-Lost Record	9—0—1n	

n—New Record

Bill Foster, No. 18  
End

Phil Crawley, No. 37  
Guard



Larry Pentoney,  
No. 39  
Letterman '51  
Tackle

Marshall Malcolm  
No. 25  
Letterman '51  
Halfback



Floyd Stewart,  
No. 58  
All-CCAA,  
Hon. Men. '50  
Letterman '50, '51  
Guard

Ben Cruz, No. 13  
Letterman '51  
Fullback



Wadell Snyder,  
No. 28  
Letterman '51  
Fullback

Ken Jeffries, No. 48  
Tackle

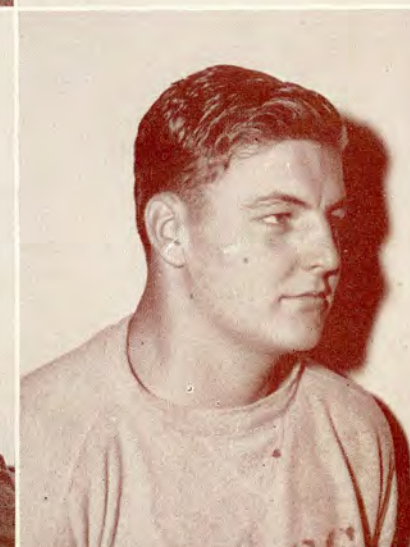





Coach George Ziegenfuss, or Dr. Ziegenfuss as he is known off the courts, became head basketball mentor at SDSC in 1948. An All-American basketball selection during his collegiate days at the University of Washington, "Ziggy" was named by Stanford's immortal Hank Lusetti as, "the greatest player I ever faced."

... despite a mediocre team record, SDSC 1951 basketballers accounted for several all-time individual records ... Bob Brady ... sophomore flash from York, Pa. ... led team in scoring and was responsible for most of the rewritten records ... dumped in 11 field goals and six free throws for 28 points against Occidental ... broke Tom Keesey's single game record of 27 set during 1947-48 season (another Pennsylvanian, Keesey was instrumental in bringing Brady out to San Diego) ... the immortal Milton "Milky" Phelps' record of 39 points in a two-game series was also bettered by Brady ... poured in 46 points in the two Pepperdine tilts ... also set what is believed two more all-time records when he netted 12 out of 20 free tosses against Santa Barbara ... Dick Barnes' high scoring average record also fell ... Brady averaged 16.3 points per game and Roy Fields averaged 13.9 ... both bettered Barnes' 13.1 set in 1945-46 ... Brady was just 20 points shy of Phelps' high scoring record ... hit 375 points in 23 games as compared to "Milky's" 395 in 31 contests ... Field's 26 tallies against MCRD is third highest single-game score on books ... entire team averaged a record 60.3 digits per game ... previous high was 54.8 by 1949-50 varsity ... squad also hit 37.3% of its shots from the floor and 67.7% from the foul line ... both are believed to be near record performances according to Coach George Ziegenfuss ... Fields was second in scoring with 319 points ... Captain Billy Meyer was third with 235 ... Dave McKay hit 191 ... Bob Reid and Don Metzler added up 130 more points between themselves ...



Ben Seiler, returning Aztec basketball letterman ... was declared ineligible because of 10 semesters ruling ... took over as capable team manager.

# BASKETBALL



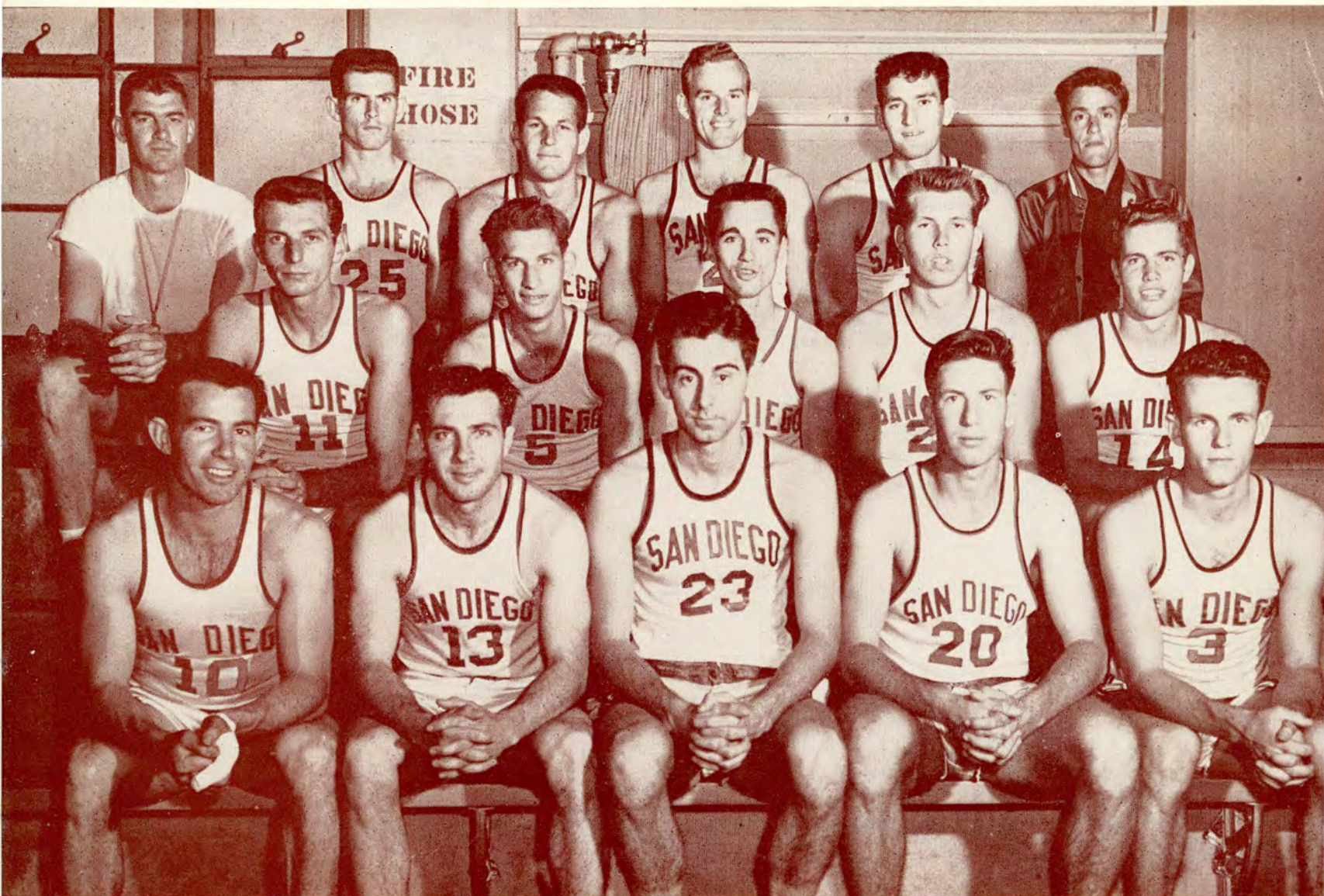

Varsity Basketball Team—First row, left to right: Paul Pruett, Bill Meyer, Bob Brady, Jim Poole, Ken Whitcomb. Second row: Dave McKay, Don Hegerle, Roy Fields, Mick Morgan, Roger Estey. Third row: Coach George Ziegenfuss, Les Stephens, Ted Ducey, Don Metzler, Bob Reid, Ben Seiler, manager.

#### SEASON RECORD

Game	Opponent	SDSC	Game	Opponent	SDSC
Loyola .....	66	56	Cal Poly .....	55	56
USC .....	72	44	Los Angeles State .....	72	61
Southwest Missouri .....	76	61	Pepperdine .....	81	69
Redlands .....	51	59	Los Angeles State .....	55	53
MCRD .....	78	64	Pepperdine .....	76	58
Alumni .....	43	55	Santa Barbara .....	58	71
Wichita .....	74	59	Santa Barbara .....	39	59
Wichita .....	72	63	Cal Poly .....	68	52
Whittier .....	65	70	Whittier .....	64	68
Seattle .....	49	54	San Jose .....	58	53
Occidental .....	60	76	San Jose .....	60	61
Loyola .....	60	65			

Won 11 Lost 12





Aztec Roy Fields (4) flips in a jump-shot past a rubber-armed opponent from Southwest Missouri. Teammates Bob Brady (23) and Billy Meyer (13) hope that it's good.



None for all, and all for the ball—Aztec Mick Morgan (24) goes up with a Southwest Missouri player on a jump-ball. Bob Brady, partially hidden by No. 99, goes up to help, while Don Hegerle (5) moves under the basket for a possible set-up. That's Aztec Don Metzler with his side to the camera at the far left.



Everybody got into this picture—all the players, that is. Aztecs, from left to right, are: Bob Reid (12), Don Metzler (21), Dave McKay tossing one in, Paul Pruett (10) and Bob Brady (23).



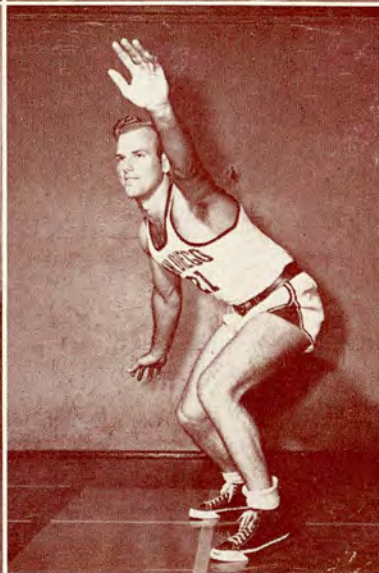
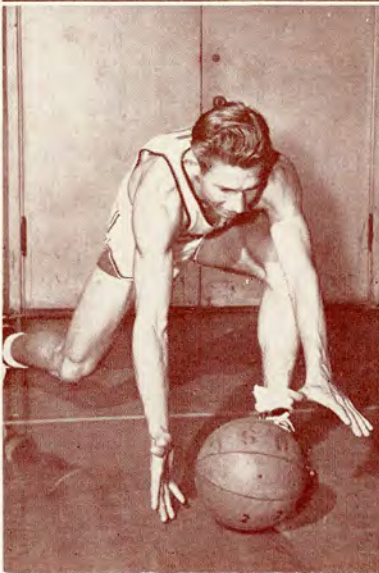
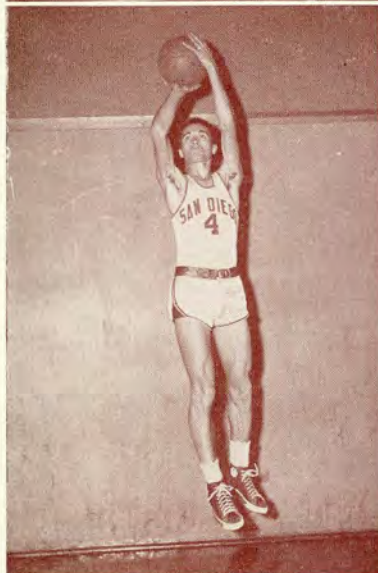

**Dave McKay, No. 11**  
All-CCAA Hon. Men. '51  
Letterman '50, '51  
Center

**Bob Brady, No. 23**  
All-CCAA 2nd Team '51  
Most Valuable Player  
Letterman '51  
Forward

**Bob Reid, No. 12**  
Letterman '51  
Forward

**Billy Meyer, No. 13**  
All-CCAA 2nd '50, '51  
Team Captain  
Letterman '50, '51  
Guard

**Roy Fields, No. 4**  
All-CCAA Hon. Men. '51  
Letterman '51  
Guard

**Paul Pruett, No. 10**  
Letterman '50, '51  
Guard

**Don Hegerle, No. 5**  
Letterman '51  
Guard

**Don Metzler, No. 21**  
Letterman '50, '51  
Forward

... thrilling climax to 1951-52 basketball season was Aztecs' 61-60 victory over the Spartans from San Jose ... some of the most tightly contested games ever played in Aztec Gym gave sparkle to otherwise mediocre season ... Aztecs ended with an 11-12 record and a fourth place in C C A A ... Pepperdine again conference champions ... two tilts in Los Angeles opened season ... Loyola and USC soured season's start by downing Aztecs ... SDSC sensation, Bob Brady, served notice of better things to come by taking game honors against Loyola with 22 points ... in Aztecs' initial home game, National Small College Champs, Southwestern Missouri triumphed 76-61 in a game much closer than the score indicates ... Aztecs win first game by beating Redlands 59-51 ... Brady again honors with 21 points ... Roy Fields' 26 markers and Brady's 20 were of no avail as MCRD dumped State 78-64 ... Alumni game saw sprier varsity come from behind to beat tiring oldtimers 55-43 ... Fields got 19 of his total 20 points in the second half ... SDSC again jumped out of its class and took two beatings from the Wichita Shockers ... Brady netted a total of 42 points in the doubleheader against the Kansans ... Aztecs began their five-game win streak with a narrow 70-65 victory over Whittier ... the next night the highly rated Seattle Chieftans, voted as a "member at large" in the NCAA Tourney, were dumped by State 54-49 ... Brady and Fields made all but 10 of San Diego's total 54 ... All-American Johnny O'Brien was held to only six field goals by the excellent defensive work of Aztec Billy Meyer ... O'Brien had been averaging 40 points ... State next coasted to 76-60 victory over Oxy ... Brady set all-time scoring record with 28 points ... was the second highest team score ever made by an Aztec Varsity ... second tilt with Loyola was probably the most exciting game of the season ... with neither team ever leading by more than six points, the gun sounded with a tied 55-55 score ... Brady and Meyer bucketed 10 quick points to give SDSC 65-60 overtime win ... Aztecs opened CCAA campaign by nudging Cal Poly 56-55 ... two Meyer free throws sandwiched around Bob Reid's field goal provided winning margin ... Fields hit for 23 points ... Aztecs then dropped four in a row against LA State and Pepperdine ... Brady scored a combined 46 points in Pepperdine tilts to lead all scorers ... Meyer had one of his best nights in first Pep game ... put in 19 ... locals bounced back to take two from Santa Barbara ... Meyer hit 18 points in each game, while Dave McKay accounted for 13 and 11 points ... Cal Poly avenged earlier defeat by beating Aztecs 68-52 ... Whittier fell again, 68-64 ... Brady paved the way with 22 points as the team connected on a phenomenal 51% of its shots from the floor ... Aztecs ended season by splitting doubleheader with San Jose 53-58 and 61-60 ... Senior Don Metzler's free throw in the final seconds decided last contest ... Brady, Meyer and Fields were selected on the All-CCAA second team ... Brady was fourth in CCAA scoring ... Fields sixth and Meyer seventh ... Fields was the top free thrower in the nation according to NCAB statistics ... made 63 out of 75 for 84% ... Brady had 10th highest percentage in freethrow accuracy with 48% ... squad was sixth in free throw percentage and fifth in most fouls committed per game ... averaged 24.9 violations each tilt ... Lettermen were Brady, Meyer, McKay, Reid, Fields, Roy Short, Metzler, Paul Pruett, Don Hegerle and Manager Ben Seiler ... only Short, Pruett and Metzler will graduate ... Brady was elected most valuable player and Meyer was chosen team captain ...



## CHALK UP TWO

Captain Billy Meyer (13) drives in underneath to put one up for two against San Jose. Aztec Bob Reid (right) and San Jose partner do a perfectly-timed routine, while Roy Fields sneaks into picture at the left.

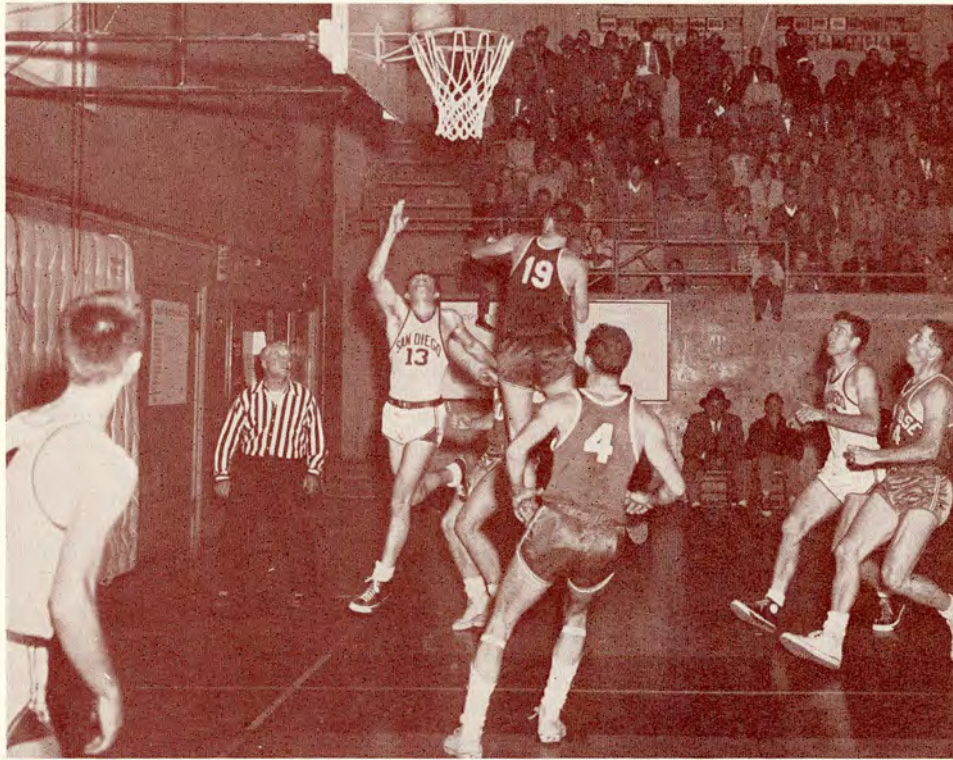

Roy Short (17) goes up a little late as San Jose opponent grabs a rebound. Aztecs Dave McKay (11), Bill Meyer (13) and Bob Brady (23) seem to be awed by it all.



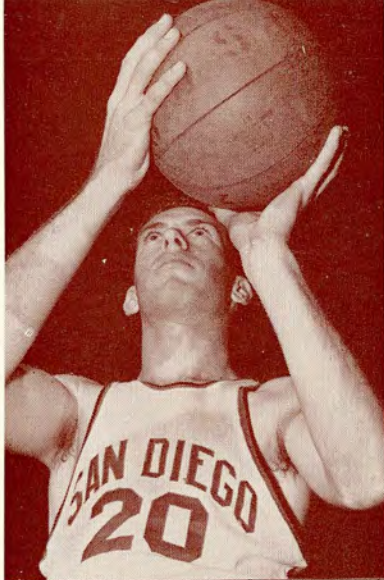

**Jim Poole, No. 20**  
Guard

**Roy Short, No. 17**  
Letterman '51  
Center—Forward

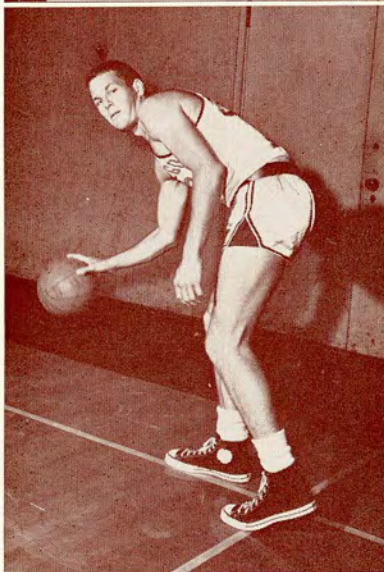
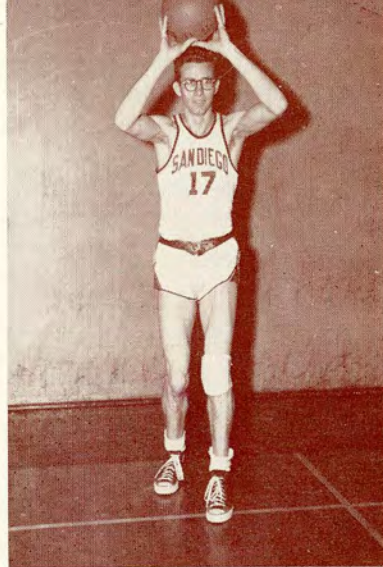

**Ted Ducey, No. 33**  
Forward

**Ken Whitcomb, No. 3**  
Guard



**Mick Morgan, No. 24**  
Forward

**Roger Estey**  
Frosh Letterman



**Les Stephens, No. 25**  
Forward

**Al Stamm**  
Frosh Letterman





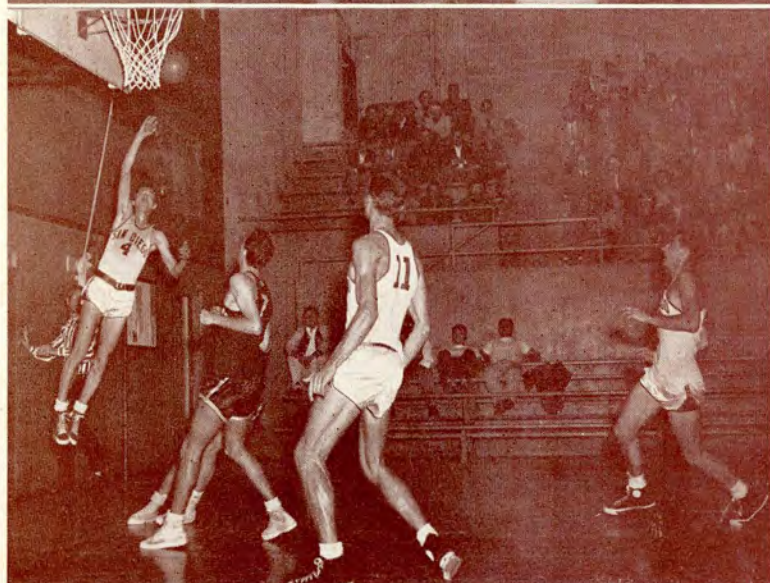

Upper left—Dave McKay (11) throws one up, while Roy Fields (4) watches. Game was against LA State . . . upper right—Bob Brady (23) hooks in a nice shot against Pepperdine, as Fields (4) and Bob Reid (12) come up to make sure . . . mid-left—Fields goes high to make a difficult basket against LA State. Other Aztecs are McKay (11) and Brady . . . mid-right—Fields nets one of his spectacular long jump-shots against Pepperdine, as Brady (23) rushes in and Reid (12) guards basket . . . bottom left—Aztecs Ted Ducey (33) and Jim Poole watch famed Alum Art Linkletter push up a scoring shot in the Alumni Game . . . bottom right—we can't quite figure this one out, but apparently Roger Estey (14) missed in a flying try to steal the ball from a Pepperdine Frosh in one of the many SDSC JV games which preceded varsity tilts . . . other Aztec JVs pictured are Bill Weiner (13), Jim Poole (24) and Ted Ducey (33).





**Baseball team; first row, left to right:** Al Hooper, Les Stephens, Don Anderson, Jim Poole, Jack Wilkins, Jack Taylor, Ed Thile.  
**Second row:** Manager Bill Weiner, Coach Charlie Smith, Bob Petty, Bert Grigsby, Ed Scott, Jim Jackson, Ed O'Neil, Paul Held.  
**Third row:** Bob Johnson, Bob Warner, Bud Smith, Bob Walker, Art Preston, Gene Haley, Bill Loizeaux, Don Bonatus.

# BASEBALL

## 1952 BASEBALL RECORD

Through May 3, 1952

Opponent	SDSC	Opponent	SDSC
1 USC	3	13 Moffett Field	6
5 Whittier	8	2 Stanford	1
4 Miramar (NavAir)	11	9 Univ. of Arizona	3
12 Ft. Ord	5	10 Pendleton	4
7 NTC	4	0 Cal Poly	11
2 Pendleton	1	0 Cal Poly	4
4 Loyola Univ.	14	1 PhibPac	2
2 Miramar	7	13 MCRD	6
10 PhibPac	27	7 PhibPac	13
10 Pepperdine	6	4 TraPac	5
1 Pepperdine	3	0 Terminal Island	16
11 Ft. Ord	0	1 Loyola Univ.	7
3 Stanford	5		



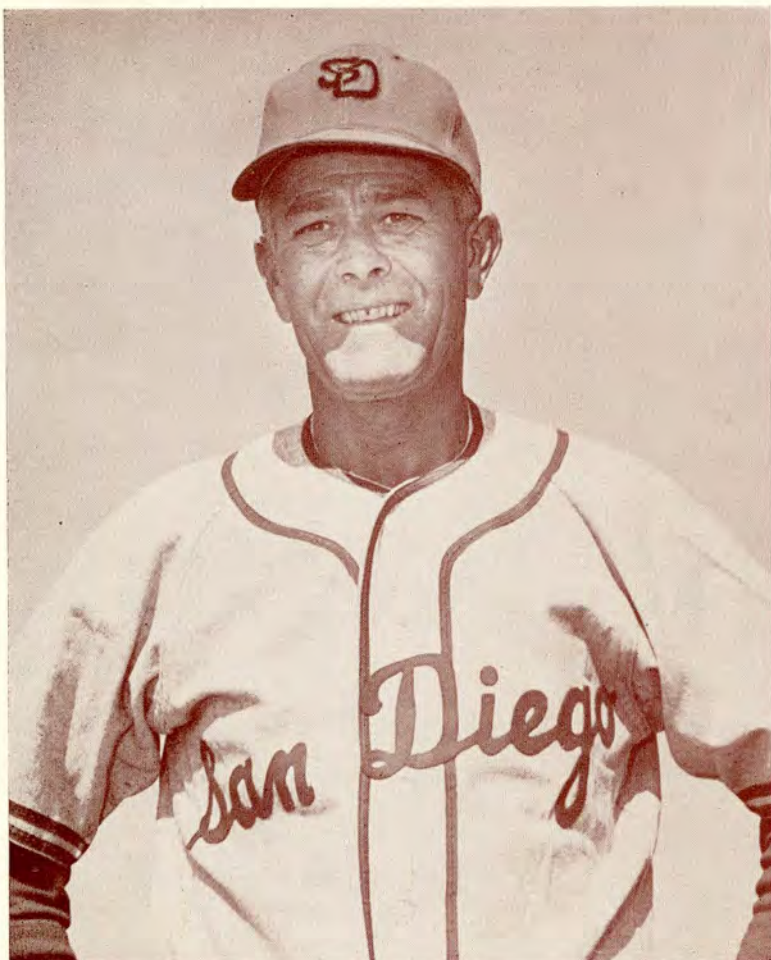

Coach Charlie Smith, dean of SDSC coaches, has a record equaled by few coaches in collegiate baseball. Since taking over in 1936, his teams have won six championships and boast an over-all .681 percentage. In his playing days at SDSC, Smith earned 12 varsity letters—four in baseball, basketball and football. He is also Director of Athletics.



Bill Weiner  
Manager

... Aztec baseball team sitting atop CCAA standings as the Del Sud goes to press ... with 11 games still left on the slate, Coach Charlie Smith tabs his charges a good bet to add another conference championship trophy to SDSC's bulging trophy case ... baseball title would give State its greatest sports year since the fabulous 1936-37 teams, when Aztecs won all four major sport crowns ... in four CCAA matches the Aztecs own a 3-1 record ... bopped third-place Cal Poly twice and split a pair with second-place Pepperdine ... out of the total 25 games played to date the locals claim 14 victories ... quite an impressive record considering 13 of these tilts have been against Service teams made up almost entirely of players with professional experience ... eight of Aztecs' total 11 losses have been to Uncle Sam's boys ... shut-out only once ... another imposing record is Aztecs' two wins out of three games with PCC teams ... beat highly-touted USC, 3-1, in first game of the season ... outlasted Stanford, 5-3, in 10 innings in first game ... dropped return match to Indians by a narrow 2-1 score ... only other non-conference collegiate defeat was to perennial powerhouse, University of Arizona ... individually the Aztecs dominate the CCAA in all departments ... First Baseman Ed Thile and Fielder Art Preston share honors as the league's leading batsmen with a .500 record ... Short Stop Sumpter Smith is fifth with a .400 average ... in runs-batted-in Smith and Thile claim the first and second spots, respectively ... Preston is tied for first with seven hits, while Smith and Thile stand third and fourth in the same column ... "Artful Art" Preston rules another roost with six runs to date in CCAA competition ... Thile is tied for fourth in runs and Frosh Don Bonatus is fifth ... another freshman, Pitcher Dick Walker, leads all conference twirlers with a 2-0 record ... "Fireman" Jim Poole is second with a 1-0 mark in CCAA play, although he is tops in season standings with an impressive 5-0 record ... Aztecs were slow getting started this Spring ... first 12 games were rained-out ... but it looks as though they're headed for a big finish ... seven Aztec baseballers will complete their collegiate eligibility this season ... Don Anderson, Gene Haley, Al Hooper, Don O'Neil, Art Preston, Jack Taylor and Jack Wilkins ...





Aztec Outfielder, Paul Held, makes a roaring slide into third base in the San Diego State-Miramar NavAir game. But he's a little late—notice the ball in third baseman's hand.



Bert Grigsby, No. 32  
All-CCAA 2nd '51  
Letterman '51  
Pitcher



Bill Loizeaux, No. 25  
Letterman '51  
Catcher



Jim Poole, No. 13  
All-CCAA 2nd '51  
Letterman '51  
Pitcher



Paul Held, No. 31  
Outfielder





**Don Anderson, No. 18**  
Outfielder



**Gene Haley, No. 2**  
Letterman '50, '51  
Second Base



**Al Hooper, No. 48**  
Outfielder

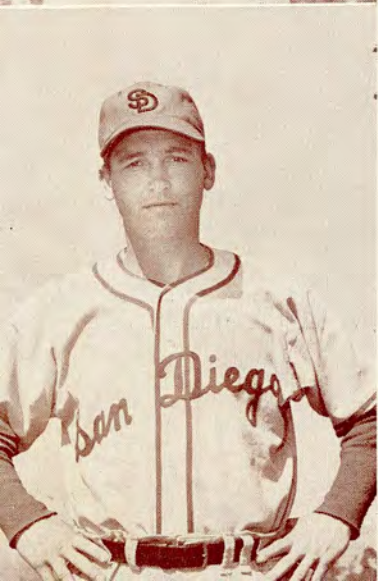

**Jack Wilkins, No. 15**  
Letterman '50, '51  
Infielder

Aztec First Baseman, Ed Thile, takes a bit of his own medicine in the Miramar game, as the Navy first-baseman prepares to relay ball after making the out. SDSC won the game, however, 11-4.

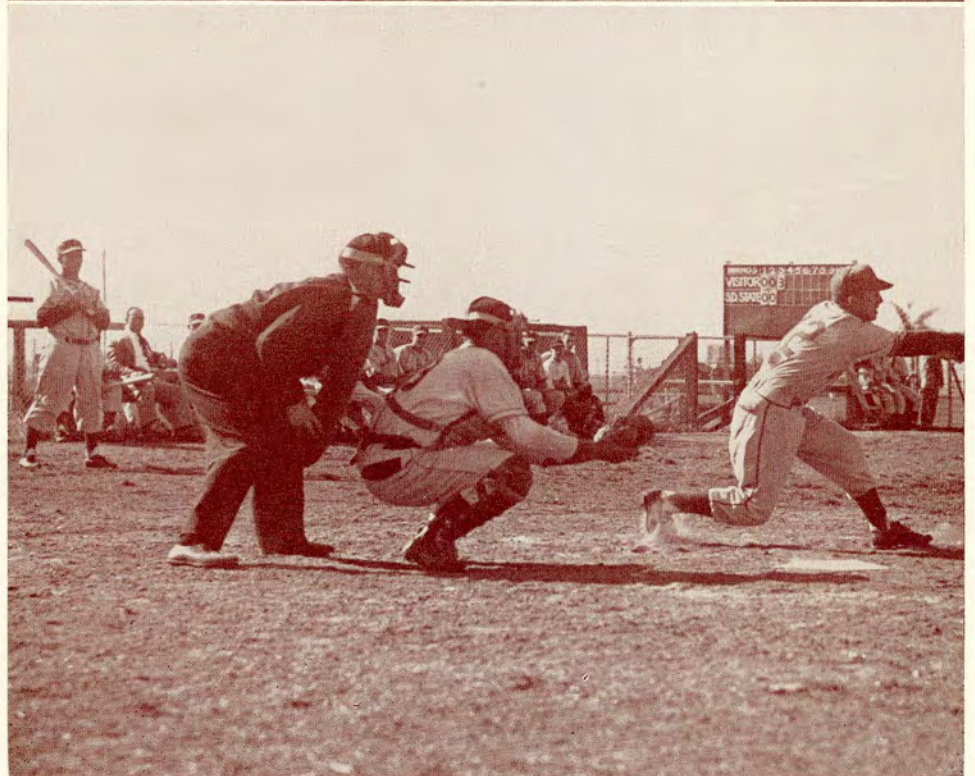

Bob Warner, Aztec pitcher, takes a healthy slice at the ball in the San Diego State-Arizona U. match. Arizona took this one 9-3 for one of the Aztecs' few collegiate defeats.



Bud Smith whips ball down to first on a double-play drill. Second Baseman Jim Jackson strolls across in background.



**Art Preston, No. 35**  
All-CCAA '51  
Letterman '50, '51  
Outfielder



**Don O'Neil, No. 23**  
Outfielder



Miramar's first-sacker nabs another Aztec off, as Jim Jackson comes in a couple of steps behind the ball.

**Jack Taylor, No. 21**  
Letterman '51  
Outfield



**Jim Jackson, No. 7**  
All-CCAA 2nd '51  
Letterman '51  
Second Base







A group of Aztec infielders fire the ball around in a workout warm-up. Left to right: Shortstop Bud Smith, Second Baseman Gene Haley, Pitcher Bob Warner and Jim Jackson, another second baseman.



Ed Thile, No. 33  
All-CCAA 2nd String '51  
Letterman '50, '51  
First Base



Bob Johnson, No. 16  
Letterman '51  
Infield



Vic Long, No. 47  
Pitcher



Bob Petty, No. 41  
Catcher





Catcher, Bill Loizeaux, scoops up a short practice bunt just hit by Aztec Ed Scott, with the bat. Right: Coach Charlie Smith prompts from the third-base box as an Aztec takes off for first after slamming a hit off Miramar's pitcher.

Don Bonatus, No. 43  
Outfielder

Bob Walker, No. 6  
Pitcher

Chuck Phinney, No. 1  
Pitcher

Ed Scott, No. 44  
Catcher



Vern Dodds, No. 20  
Shortstop

Bob Warner, No. 12  
Pitcher

Les Stephens, No. 30  
First Base





**Track team, first row:** Gene Wright, Roland Attebery, Jim Hunt, Benny Wilson, Bob Sieben, Coach Charles Sportsman. **Second row:** Asst. Coach Harry Broadbent, Ken Larson, Ferman McPhatter, Gary Marsh, Bill Howell, Don Balsley. **Third row:** Ken White, E. M. Oldham, Ralph Medina, Don Wyman, Bob Mahon. **Not pictured:** Walt Turner, Gene Sieben, Joe Ballen, Larry Seals, Coco Russell, Dan Bain, Jack Jantz, Jerry Powell, Dave Binney, Bill Carroll, Phil Crowley, manager.

## CCAA CHAMPIONS

... as expected, Aztec trackmen retained their CCAA Championship crown which they won last year ... double-winner Bob Mahon, the Sieben brothers, Don Wyman and the mile relay all garnered first places at conference meet ... SDSC totaled  $53\frac{3}{4}$  points to roll over four opponents ... Mahon climaxed sensational collegiate career by winning both hurdle events and placing fourth in broad jump ... "Big Bob" broke the immortal Willie Steele's all-time scoring record ... in three years of dual meet competition Mahon averaged over 10 points per meet ... Bob Sieben kept record clean of never being defeated in 880 by winning CCAA title in creditable 1:57.5 ... little brother Gene won the javelin and took fourth in the low hurdles ... Wyman led Aztec sweep of 2-mile with 9:56.5 clocking ... Senior Roland Attebery and Frosh Dave Binney followed Don to tape ... mile relay team composed of Larry Seals, Benny Wilson, Don Balsley and Bob Sieben edged LA State in good 3:22.7 ... early season rains, injuries and lack of experienced runners gave Aztec thinclads only a fair record on paper ... Staters healed-up and gained wisdom by end of season though ... defeated all conference competition in dual meets and gave UCLA a tough battle ... season highlighted by many fine individual performances ... Mahon's triple win against LA State in hurdles and broad jump ... had best times of :14.6 in the high sticks and 23.9 in the lows ... quartet of Bob Sieben, Don Balsley, Benny Wilson and Don Wyman made a fine showing at the Santa Barbara relays ... placed second in strong fields in both 2-mile and distance-medley relays ... times of 8:45 and 10:28 were best ever established by Aztec teams ... Sophomore Kenny White put the shot 49'  $3\frac{1}{2}$ " to break the oldest Aztec record on the books ... previous mark was 46' 8" set by Bob Leonard in 1932 ... Frosh Jim Hunt erased the old freshman standard in the mile run with a 4:31.8 win against LA State ... broke Walt Bean's 4:32.1 effort made in 1938 ... another freshman standout, Dave Binney, eclipsed Tom Sturak's mark of 10:13 set in 1949 with a 10:01 2-mile clocking in the UCLA meet ... Wyman established some sort of endurance record by winning seven out of nine races in three week-ends of competition ... these ranged from the half-mile to a 10-mile road race, and included a 1:59.3 880, 4:26 mile, 9:53.2 2-mile, 32:47 10,000 meters and something over 54 minutes for a record breaking 10 miles ... SDSC's new track and field proved to be as weatherproof and fast as predicted ... was baptized with a 182-foot discus toss, a :14.5 high hurdles, a :20.6 220, a :48.2 440, 1:56.1 880 and 4:21 mile ... should become one of the best known ovals in the nation ...





# TRACK



Phil Crawley  
Manager and Trainer



Coach Charles "Choc" Sportsman, the genial gentleman from Texas, began coaching Aztec teams in 1946. Acclaimed as one of the best track coaches in the nation, "Choc" has produced a score of cinder champions. Sportsman earned letters in football and track while attending North Texas State College.

## CCAA Championships Results

Mile—Nutini (SB), **Wyman (SD)**, **Wilson (SD)**, Cage (CP). T—4:21.8.  
 SP—Direaux (LA), 49' 13/4"; **White (SD)**, 47' 43/4"; Davis (LA), 46' 41/4"; Leffingwell (SB), 45' 91/2".  
 440—Johnson (P), **Balsley (SD)**, Strigle (LA), Williamson (P). T—:49.7.  
 100—Pitts (LA) and Randolph (P), tied; Clay (P), Bravo (CP). T—:10.  
 120HH—**Mahon (SD)**, Burke (LA), Marhenke (SB), Morris (CP). T—:15.  
 880—**B. Sieben (SD)**, Williams (P), **Wilson (SD)**, Booth (LA). T—1:57.5.  
 J—**G. Seiben (SD)**, 179' 61/2"; Hylton (CP), 174' 81/4"; Benson (CP), 154' 113/4"; Davis (LA), 152' 83/4".  
 220—Randolph (P), Clay (P), Paregian (CP), Bravo (CP). T—:22.  
 2-Mile—**Wyman (SD)**, **Attebery (SD)**, **Binney (SD)**, Crie (SB). T—9:56.5.  
 HJ—Wilson (CP), 6' 2 5/8"; Riddick (SB), 6' 1 5/8"; **McPhatter (SD)**, **Bain (SD)** and **Medina (SD)**, tied, 6' 1 1/2".  
 220LH—**Mahon (SD)**, Johnson (P), Burke (LA), **G. Sieben (SD)**. T—:24.4.  
 BJ—Jennings (SB), 22' 1"; Ferguson (P), 21' 9"; Dooley (CP), 21' 7"; **Mahon (SD)**, 21' 61/2".  
 PV—Ferguson (P), 13' 1/2"; Carrillo (LA), 12' 61/2"; Morris (SB), Sinclair (SB), Staats (CP) and **Howell (SD)**, tied, 12' 1/2".  
 Mile Relay—**San Diego State (Seals, Wilson, Balsley, B. Sieben)**, Los Angeles State, Pepperdine, Cal Poly. T—3:22.7.  
 D—Davis (LA), 151' 111/2"; Direaux (LA), 136' 73/4"; Hylton (CP), 132' 51/2"; Prukop (LA), 131' 71/8".





**Roland Attebery**  
 Letterman '50, '51, '52  
 2-Mile, Mile



**Ken Larson**  
 Broad Jump



**Ferman McPhatter**  
 Letterman '50, '51, '52  
 High Jump



**Walt Turner**  
 Letterman '51, '52  
 Sprints

A star-studded 16-man field takes off in the 880-yard run in a five-way meet held at SDSC. Teams represented were SDSC, Los Angeles Athletic Club, NTC, MCRD and Camp Pendleton. Some of the outstanding entries are: Bob Chambers (una.) at the far left, sixth in the 1948 Olympic 800 meters; Wally Wilson (LAAC), fourth from left, who ran a 1:51 880 last season; and Jerome Walters (MCRD), eighth from left, National JC 880 record-holder. Aztecs Don Balsley and Bob Sieben are fourth and fifth from the right, respectively.



Sieben beats the entire talent-laden field going away in a new SDSC track record of 1:56.1. LAAC's Wally Wilson came up with a stretch drive to edge out Aztec Don Balsley for third, while Camp Pendleton's Tom Rogers comes up for a fast fourth place.



San Diego State's all-around track ace Bob Mahon, right, has a slight lead over an early hurdle but was edged out by LAAC's Don Halderman, second from left, in the good time of :14.5 for the 120-yard highs. NTC's Kerr, center, was third, while LAAC's Floyd Simmons, far left, was fourth. Simmons placed third in the 1948 Olympic decathlon.

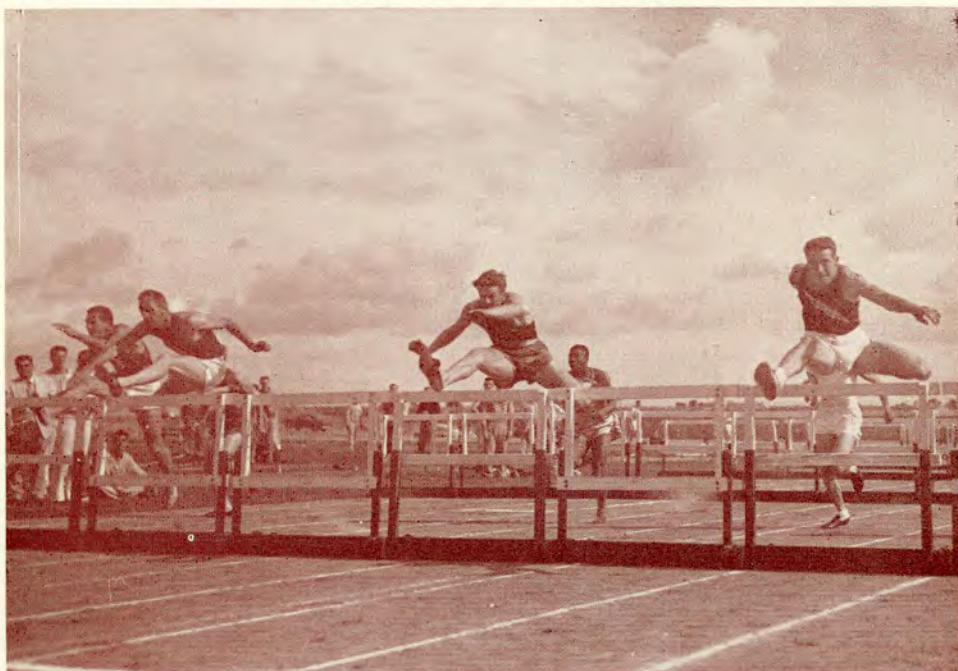

**Kenny White**  
Letterman '52  
Shot Put, Discus



**Gene Wright**  
Sprints

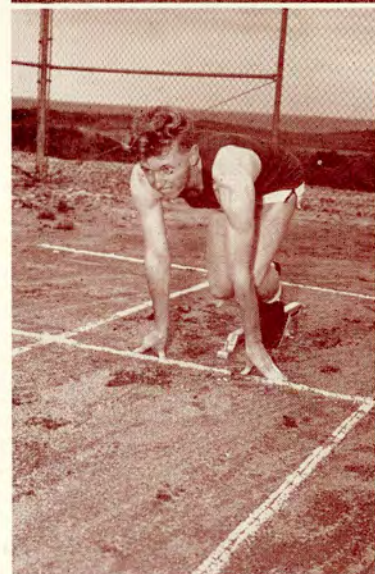

A large field of 15 runners starts out in the 2-mile run at the same meet. MCRD's John Stearns on the inside lane was the winner in a good 9:43. SDSC's Don Wyman, sixth from right, was second, while Aztec Roland Attebery, behind Stearns, finished third. Other Aztec entries were Joe Ballen, fifth from right, and Dave Binney, fourth from left.

**Gene Sieben**  
CCAA Javelin Champ  
Letterman '52  
Javelin, Low Hurdles,  
Broad Jump, Relay



**Joe Ballen**  
2-Mile







At the end of the first leg of the mile relay, Aztec Bob Mahon hands baton to Benny Wilson, who is almost completely obscured by LAAC's Tratter who has just taken baton from Sam Nicholson.



Wilson keeps Staters in the race with a good leg and passes off to Don Balsley at the end of the second quarter. Wilson had previously been meet's official winner in the mile at 4:25.3.

**Bob Mahon**  
CCAA Hurdle Champ  
Letterman '50, '51, '52  
Hurdles, Broad Jump, Relay

**Benny Wilson**  
CCAA Mile Relay  
Letterman '51, '52  
Mile, 880, Relay

**Don Balsley**  
CCAA Mile Relay  
Letterman '51, '52  
440, 880, Relay

**Bob Sieben**  
CCAA 880 and Mile Relay Champ  
Letterman '51, '52  
440, 880, Broad Jump, Relay



**Larry Seals**  
CCAA Mile Relay  
440, 220, Relay  
Letterman '52

**Billy Howell**  
Letterman '51, '52  
Pole Vault, Low Hurdles

**Jim Hunt**  
Letterman '52  
880, Mile, 2-Mile

**Coco Russell**  
Shot Put, Discus





Don Balsley puts on a good finish at the end of the third leg and passes the baton to Bob Sieben for the anchor lap. Bill Ellis (left), member of last year's record-setting Aztec mile relay, is preparing to take off on last leg for an unattached team.

Sieben makes up ground with a 48.6 quarter and comes within a yard of catching NTC's Norgren at the finish line. Winning LAAC anchor man has just gone through tape. San Diego State's time was a good 3:20.2, a season's best.

**Ralph Medina**  
High Jump  
Letterman '52



**Gary Marsh**  
Javelin, Shot Put



**E. M. Oldham**  
High Jump



**Don Bain**  
Letterman '52  
High Jump



**Jack Jantz**  
Discus



**Jerry Powell**  
Low Hurdles



**Dave Binney**  
Letterman '51  
Two-Mile, Mile



**Bill Carroll**  
Hurdles





Left, "Big Bob" Mahon goes over high hurdle neck and neck with NTC's Renner in the season's opening track meet on the new Aztec oval; right, 11 runners break for the pole in five-way meet. Official winner, Aztec Benny Wilson, is hidden behind Marine Jerome Walters, fifth from the right. Frosh record-holder Jim Hunt is third from right.



**Don Wyman**  
CCAA 2-Mile Champ  
Letterman '52  
2-Mile, Mile, 880

### BEST AZTEC PERFORMANCES Through May 3, 1952

100 Yard Dash	220 Yard Low Hurdles
Walt Turner, :10.1n,	Bob Mahon, :23.9
:10.2	Gene Sieben, :24.3n
Gene Wright, :10.3n	
Jim Odom, :10.4n	Shot Put
	Kenny White,
220 Yard Dash	49' 3½"
Walt Turner, :21.8n	Coco Russell, 44'
Larry Seals, :22.5n	Gary Marsh, 42'
Gene Wright, :22.5n	
	Discus
440 Yard Dash	Kenny White, 127' 5"
Don Balsley, :50.2	Coco Russell, 115'
(:49.7)	
Bob Sieben, :50.5n	Javelin
(:48.6)	Gene Sieben, 186' 10"
Larry Seals, :50.4n	Gary Marsh, 150' 11"
880 Yard Run	Broad Jump
Bob Sieben, 1:56.1	Bob Mahon, 22' 8½"
(1:54.5)	Gene Sieben, 21' 3"
Don Balsley, 1:58.1	Jim Odom, 21'
(1:57)	Ken Larson, 21'
Don Wyman, 1:59.3	
Benny Wilson, 1:58n	High Jump
(1:56)	Ferman McPhatter,
	6' 1¾"
Mile Run	Ralph Medina, 6' 1"
Benny Wilson, 4:22n,	Dan Bain, 6'
4:25.3	E. M. Oldham, 6'
Don Wyman, 4:26	
Jim Hunt, 4:31.8	Mile Relay
	Bob Mahon, Benny
2-Mile Run	Wilson, Don Balsley,
Don Wyman, 9:50n,	Bob Sieben, 3:20.2n
9:53.2	Larry Seals, Wilson,
Roland Attebery,	Balsley, B. Sieben,
9:56n, 9:57.6	3:22.7
Dave Binney, 10:01n	
	120 Yard High Hurdles
Pole Vault	Bob Mahon, :14.6n,
Billy Howell, 12' 2"	:14.7
Dave Carroll, 12' 2"	Dan Bain, :15.8n
	Bill Carroll, :15.8n

(n—indicates non-winning time; times in parenthesis are relay leg performances)





Upper left, LAAC's Walt McKibben wins fast 220 in :21.4. Aztec sprinter Walt Turner is third from left . . . middle, Aztec Bob Mahon starts off mile relay for their fastest time of the season, 3:20.2 . . . bottom, Staters Dan Bain and Bill Carroll, right, trail world record-holder Dick Attelsey in an exhibition 120-yard high hurdle heat. Attelsey coasted to a :14.6 win . . . upper right, durable Don Wyman finishes second in 2-mile with his season's best time of 9:50 . . . middle, at the end of the first lap of the 2-mile, Aztec Roland Attebery is right on Wyman's heels, where he stayed the entire race to finish third . . . bottom, Attebery wins a 2-mile against Santa Barbara in an easy 10:11.





Coach Harry Broadbent, Oklahoma born and bred, took over as Aztec wrestling coach in 1949. His 1951 team were National Jr. AAU Champs. Broadbent was a NCAA Wrestling Champion while attending Oklahoma U.

... lack of eligible experienced wrestlers made Aztec squad an unbalanced group with a few sparkling standouts ... six potential varsity starters were sidelined because of eligibility rulings ... veteran Dick Robinson and newcomer Benny Wilson gave team luster ... Robinson was awarded the Werner Peterson trophy as the Most Valuable Wrestler ... Wilson was acclaimed as Most Improved Wrestler ... quite understandable, since it was the ace trackman's first try at the grunt and groan sport ... took time off from track on a rainy weekend to place fourth in the Pacific Coast Intercollegiate Championships for Aztecs' only place ... all but two matches were against powerful Service teams ... as might be expected, shallow Aztecs found the Service talent too experienced ... locals did upset MCRD and El Toro Marines ... other win was over L.A. State by fat margin ... returning two-year letterman Duane Pillsbury received severe season-stealing injury during "Fight Nite" match ... took over as energetic manager ... sports oddity of the year came at SubPac meet ... 191-lb. match was rained out ... meet was being held on the after-deck of the sub-tender U.S.S. Nereus ... lettermen: Aaron Kokley, Benny Wilson, Dick Robinson, Frank Reetz, Avery Smith, Ed Johns and Duane Pillsbury, manager.

## WRESTLING



Frank Reetz, Senior  
Letterman '51, '52



Dick Robinson, Junior  
Werner Peterson Trophy  
Most Valuable Wrestler  
Letterman '51, '52

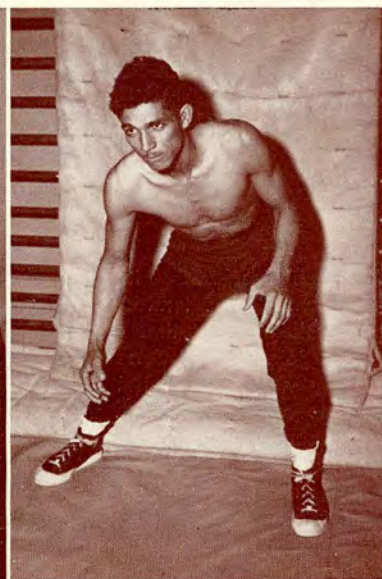

Benny Wilson, Junior  
Fourth in PCI Championships  
Most Improved Wrestler  
Letterman '52



Duane Pillsbury, Manager  
Senior  
Letterman '50, '51, '52





Wrestling Team—Bottom row, left to right: Bill Ray, Walter Haase, Loren Dierdorff, Roger Miyashiro, Aaron Kolkey, Duane Pillsbury, manager. Standing: Harry Broadbent, coach, Ken Jeffries, Harry Higgins, Avery Smith, Bob Looney, Ben Cruz, Gail Thompson. Not pictured: Dick Robinson, Ed Johns.

Dick Robinson, Aztec Outstanding Wrestler for 1952, mixes it up with NTC's Ken Bourjon in one of the Staters' many meets with local Service teams. Robinson took match by decision.







Cross Country Team — Kneeling, left to right: Santiago Campbell, Roland Attebery, Benny Wilson, Captain Joe Brooks. Standing: Tom Sturak, Joe Ballen, Joe Stowers, Dave Binney, Don Wyman, Jim Hunt, Coach Charles Sportsman.

## CCAA CHAMPIONS

... acclaimed as the "best cross-country team on the Pacific Coast" ... SDSC's 1951 distancemen must be considered among the nation's best ... attempting the longest and toughest schedule ever, Coach Choc Sportman's Aztec harriers tallied nine wins to two losses ... perfect climax of a great season came at the CCAA Championships when Aztecs Don Wyman, Benny Wilson, Roland Attebery, Jim Hunt and Joe Stowers finished in that order ... gave SDSC the first conference cross-country trophy with a perfect 15 points ... in six open AAU runs, two dual meets and the CCAA Championships the amazing Aztec runners defeated teams from USC, UCLA (National Jr. AAU Champs), NTC, L.A. State, Santa Barbara, Culver City AC, Cal Poly, Pepperdine, Occidental, Whittier and Fullerton JC ... despite the early season losses of top veterans Tom Sturak and Russ Console to injuries ... all victories were by lop-sided scores, usually in the low 20's ... twice the Aztecs swept the field to win by a shut-out score ... a feat as rare as a 100-0 football game ... arch-rivals USC dealt only defeats ... both upsets, lost by a scant two points ... in five meetings the Aztecs topped the Trojans 3-2 ... because the SDSC team of Joe Brooks, Joe Stowers and Don Wyman had won the National Jr. AAU 15 kilo. Championships during the summer, AAU ruling kept Aztec cross-country team out of the National Jr. AAU Cross Country Championships ... Brooks lengthened distance a bit in the spring to become Pacific Coast's best marathoner and Olympic hopeful ... won Port of Stockton and Petaluma 26 milers ... Aztec frosh won all their numerous matches with local high schools ... capped undefeated fall with a close win over Glendale JC, Western Conference Champs, in 10th annual Aztec Invitationals ... also beating Fullerton JC and the USC Frosh ... Varsity lettermen: Roland Attebery, Captain Joe Brooks, Santiago Campbell, Bob Cowan, Jim Hunt, Joe Stowers, Tom Sturak, Benny Wilson and Don Wyman ... Frosh numerals: Joe Ballin, Dave Binney, Larry Clever and Arnold Steele ...

**Joe Brooks**  
Nat. Jr. AAU  
15 Kilo Champ  
Letterman '48, '49, '50, '51  
Team Captain



**Don Wyman**  
CCAA Cross-Country  
Champion  
Letterman '50, '51





## 1951 CROSS COUNTRY RECORD

- |  |  |
|--|--|
| 2 mi. Dual, NTC<br>at SDSC<br>SDSC 19<br>NTC 61<br>SD Frosh 64   | 3 mi. Open AAU<br>at UCLA<br>SDSC 26<br>USC 48<br>UCLA 64<br>NTC 98                                      |
| 3 mi. Open AAU<br>at Mt. SAC<br>SDSC 27<br>USC 49<br>NTC 94<br>Fullerton JC 111<br>Occidental 123<br>Santa Barbara 151                     | 2.5 mi. Dual,<br>LA State at SDSC<br>SDSC 19<br>LA State 34  |
| 4 mi. Open AAU<br>at Santa Barbara<br>SDSC 15<br>Santa Barbara 61<br>Cal Poly 64   | 4 mi. Open AAU<br>at UCLA<br>SDSC 20<br>NTC 62<br>Culver City AC 88<br>SD Frosh 107<br>Santa Barbara 109 |
| 3 mi. Open AAU<br>at ELAJC<br>USC 44<br>SDSC 47<br>NTC 102<br>Whittier 105<br>Occidental 122<br>Fullerton 130<br>Santa Barbara<br>LA State | 5 mi. Open AAU<br>at Inglewood<br>SDSC 25<br>NTC 59<br>SD Frosh 65<br>Culver City AC 87<br>LA State 89   |
| CCAA Championships<br>5000 meters<br>at UCLA<br>SDSC 15<br>Santa Barbara 45<br>LA State 47<br>Pepperdine                                   | Aztec Invitationals<br>Open 3 mi.<br>USC 35<br>SDSC 37<br>NTC 49   |
|  | Frosh-JV 2.5 mi.<br>SD Frosh 32<br>Glendale JC 34<br>Fullerton JC 64<br>USC Frosh                        |



Coach Charles "Choc" Sportsman casts a well-pleased glance at the CCAA Cross Country Championship trophy which SDSC's team brought home this year. Aztec distancemen took the first five places in the conference meet to win by a shut-out score.

# CROSS COUNTRY

They're off and running at the CCAA Cross-country championship.







# G Y M N A S T I C S



Coach Fred Kasch came to SDSC in 1948. Took over as gymnastics coach. Also active in campus sailing and archery groups. Gym teams have won the SPBAAU Championships three years straight. Kasch was a member of Illinois' 1934 Big 10 Baseball Championship team. Also claims the distinction of being one of the few men to coach Lou Boudreau of pro-baseball fame.

Trampoline tricksters Aztec Norm Gunn, right, and Point Loma High School's Obe Bryan, left, turn a perfectly-timed bick flip and front flip, respectively, at one of the gymnastics squad's basketball game half-time exhibitions.



Co-Captain Walt Price does a handstand on the parallel bars.

Co-Captain Bob Fuller performs the difficult "Iron Cross" on the still rings.

Walt Fitze is caught by the photographer at the height of a "Giant Swing" on the high bar.



**1951-52  
GYMNASTIC SEASON RESULTS**

Meet	Opponents and	Scores
San Diego YMCA Invitational Championship	SDSC	95
	YMCA	80
	NTC	14
	MCRD	9
Dual	East LAJC	52
	SDSC	28
Triangular	LA City College	78
	LA State College	37
	SDSC	29
Double Dual	Pasadena City College	70
	SDSC	11
	UCLA	76
	SDSC	5
SPBAAU Championship	SDSC	129
	SD YMCA	74
Triangular	Occidental	71½
	Cal Poly	47
	SDSC	41½



Jim Phelps . . . 1951 SPBAAU Novice and Senior Rope Climbing Champion . . .  
1952 SPBAAU Senior Rope Climbing Champion.

. . . one of the best gymnastics teams on Montezuma Mesa since the war . . . began season by winning San Diego YMCA Invitational Championships . . . defeating NTC and MCRD . . . for one of the few Aztec sport victories over the talent-laden Service teams . . . competed against some of the best gymnasts in the nation at the Los Angeles City College-L.A. State triangular meet . . . gave exhibitions at local high schools and at half-time of basketball games . . . highlight of the season was Aztecs' lopsided triumph at the Southwest Pacific Border AAU Championships . . . Staters have won this event all three years it's been held . . . amassed 129 points and two individual championships . . . Jim Phelps won the rope-climbing title for the second straight year . . . Walt Fitze took home the gold medal in parallel bars . . . lettermen: Walt Fitze, Bob Argentieri, Bob Fuller (Co-Capt.), Mike Fleming, Norm Gunn, Walt Price (Co-Capt.) and Jim Phelps.

Gymnastics Team—Standing, left to right: Bill Shaffer, Mike Fleming, Bob Argentieri, Frank Pierce, Coach Fred Kasch.  
Kneeling: Walt Price (Co-Capt.), Norm Gunn, Walt Fitze, Bob Fuller (Co-Capt.). Not pictured: Jim Phelps.







Coach Frank Scott arrived at San Diego State in 1947. He has been guiding light of successful golf teams and intramurals programs ever since. "Scotty" is a graduate of Grinnell College and the University of Michigan.

... perennial tight match with Loyola topped season's play again ... Aztecs won on the last man, on the last green, with the last putt ... San Diego-Loyola duels have been like this for the past four years ... the Aztec golfers were a fine team when they stayed in their own class ... defeated Pepperdine, Long Beach State, Colorado and Loyola ... professional-loaded Service teams dealt the locals their only defeats, other than setbacks by Arizona and USC, Southern California Intercollegiate Champs ... Aztecs hosted SCI Championship for the first time, holding match at the beautiful Rancho Santa Fe course ... Staters placed fourth behind winner USC, UCLA and darkhorse Pomona ... Coach Scott well pleased with season ... considering there was only one returning man from last year's first six ... most of the squad was green and will be back for another season

## GOLF RESULTS

Through May 2

SDSC	Opponent	
12	Pendleton Marines	42
4	USC	50
7	Pendleton Marines	47
37	Pepperdine	17
15	NTC	39
51	Long Beach State	3
21	Colorado	15
12	Arizona	30
29	Loyola Univ.	25
50	Naval Air	4

# GOLF

**Golf team; first row, left to right:** Harold Pierson, Don Love, John Shilling, James Dewes. **Back row:** Gregory Berg, Jack Lamb, Mel Karaffa, David Bishop, Ken Larson, Coach Frank Scott.







Fast action in a fraternity softball game . . .



Lively play marks fraternity volleyball competition . . .

## INTRAMURALS

. . . vigorous intramurals program is divided into three main divisions . . . independent . . . because of time problem this year only three open tournaments were held; half-court basketball, handball and badminton . . . interfraternity . . . conducted usual full schedule of sports including bowling, volleyball, badminton, track, tennis, softball and basketball . . . added swimming to the program this time . . . as annual goes to press Kappa Alpha appears a cinch to retain interfraternity over-all sports championship . . . ROTC competition constituted third and newest category of intramural sports . . . four squadrons vied for honors in touch football, basketball and track . . . varsity club-sponsored "Fight Nite" proved to be popular affair . . . boxing, wrestling, gymnastics and free - throw competition plus exhibitions provided thrills for the fans and trophies and medals for winners . . . Coach Fred Scott over-saw entire program . . . was assisted by student directors Gene Haley, Gene Sieben and Paul Pruett . . .

Tom Sturak backs away from Larry Gillis' long right in "Fight Nite" light-weight semi-finals. Sturak took decision.

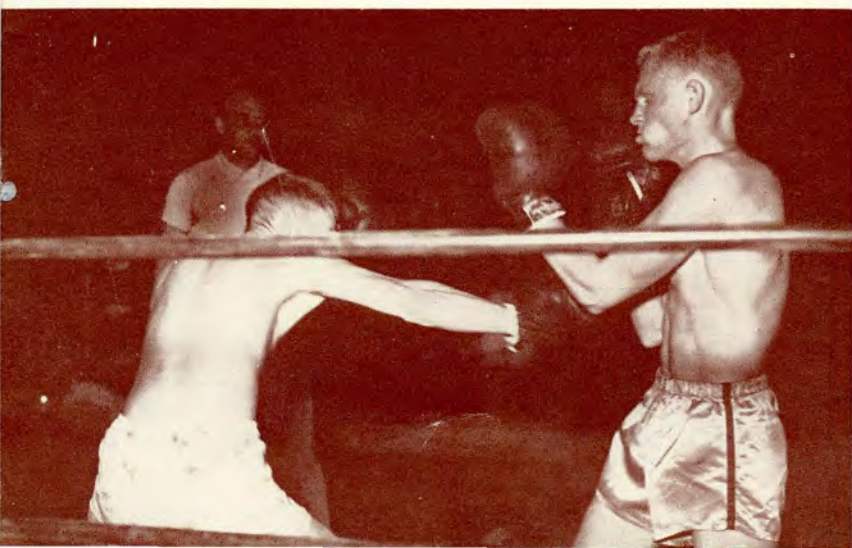

"Fight Nite" wrestling champions: Loren Dierdorff, 191; Avery Smith, novice 165; Ken Jeffries, heavyweight; Bob Looney, 175.







## 1951-52 INTRAMURALS WINNERS

Through May 3, 1952

### Independent

#### HALF-COURT BASKETBALL TOURNAMENT

26 "Hodangers" def. "Net-Burners" 20  
 Jerry Dahms Ray Dahlin  
 Jack Lamb Darrel Downs  
 Jesse Thompson Tony Mazzula

#### Handball Tournament Champion

Ed Ricketts

#### "Fight Nite" Champions

##### BOXING

126 lbs. Santiago Campbell  
 135 lbs. Dick Robinson  
 145 lbs. Luis Barrios  
 160 lbs. George Allen  
 175 lbs. Avery Smith  
 Hvywt. Ted Ducey  
 Outstanding Boxer: Dick Robinson

##### WRESTLING

123 lbs. Aaron Kokley  
 130 lbs. Benny Wilson  
 145 lbs. Avery Smith  
 155 lbs. Frank Reetz  
 175 lbs. Bob Looney  
 191 lbs. Loren Dierdorff  
 Hvywt. Ken Jeffries  
 Outstanding Wrestler: Dick Robinson  
 Outstanding Novice: Avery Smith

##### GYMNASTICS

Tumbling—Stan Rose  
 Trampoline—Norm Gunn  
 Rings—Stan Rose  
 Long Horse—Norm Gunn  
 Parallel Bars—Stan Rose  
 Side Horse—Walt Price  
 High Bar—Stan Rose  
 Free Exercise—Walt Price  
 Rope Climb—Jim Phelps  
 All-Arounds—Stan Rose  
 Outstanding Gymnast: Stan Rose

### ROTC

#### TOUCH FOOTBALL

Won by Squadron A

#### BASKETBALL STANDINGS

Squadron C  
 Squadron A  
 Squadron D

#### Interfraternity

Bowling  
 Kappa Alpha  
 Zeta Beta Tau  
 Pi Kappa Alpha

Tennis  
 Pi Kappa Alpha  
 Sigma Chi

Volleyball  
 Kappa Alpha  
 Theta Chi  
 Sigma Alpha Epsilon

Track  
 Sigma Chi  
 Kappa Sigma  
 Kappa Alpha

Badminton  
 Kappa Alpha  
 Sigma Pi  
 Lambda Chi Alpha

Swimming  
 Sigma Chi  
 Delta Sigma Phi  
 Lambda Chi Alpha

Basketball  
 Sigma Chi  
 Tau Kappa Epsilon  
 Theta Chi

Total Standings  
 thru May 3  
 Kappa Alpha  
 Sigma Chi  
 Kappa Sigma  
 Theta Chi  
 Tau Kappa Epsilon

Lightweights Dick Robinson (back to camera) and Benny Wilson mix it up in "Fight Nite" semi-finals. Robinson took close decision and went on to win championship.

Avery Smith, "Fight Nite's" Outstanding Novice Wrestler. Smith won novice 175 lb. wrestling title and light-heavyweight boxing crown.

"Fight Nite" boxing champions: Ted Ducey, heavyweight; Louis Barrios, welterweight; Avery Smith, light-heavy.







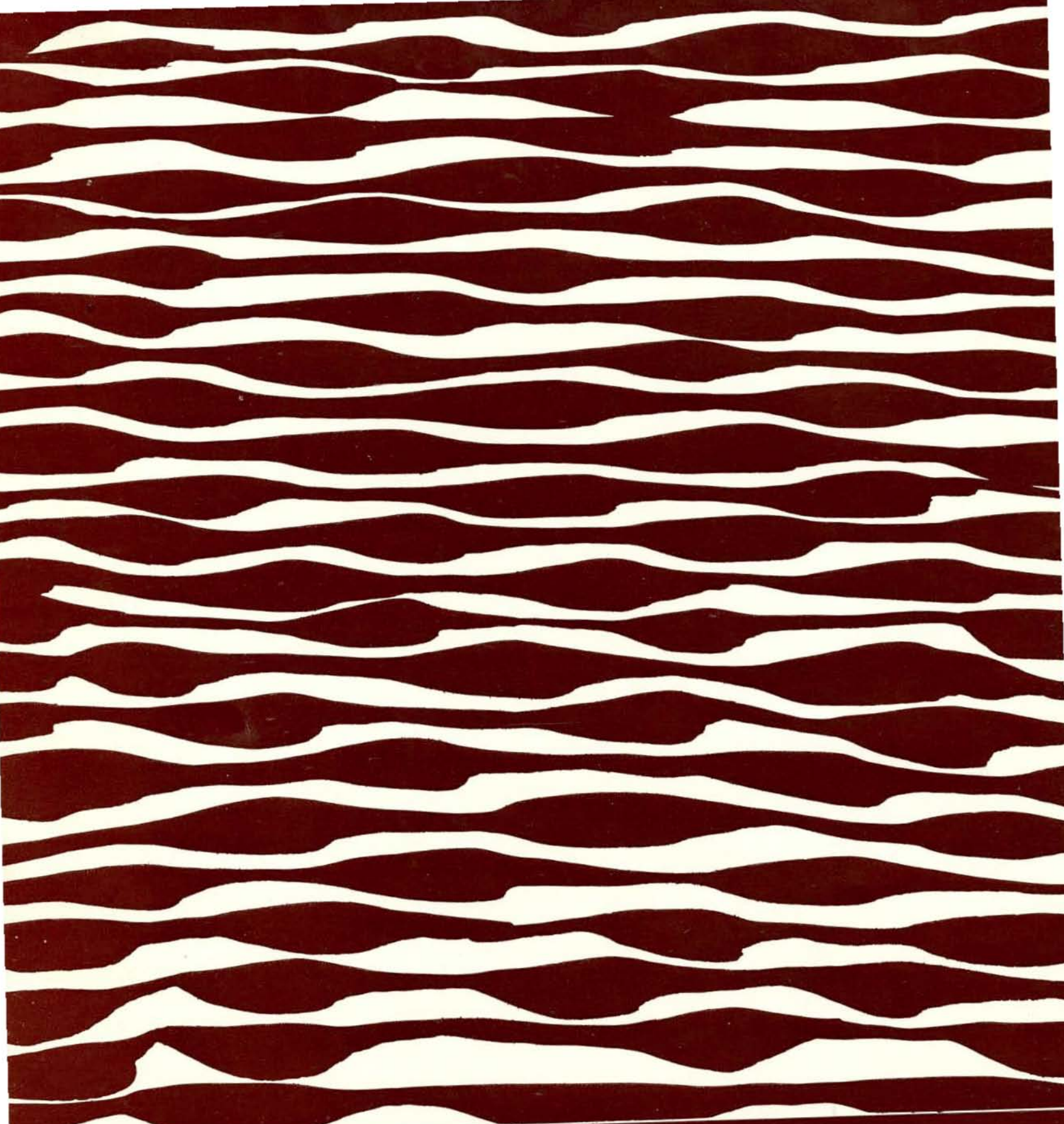

The senior



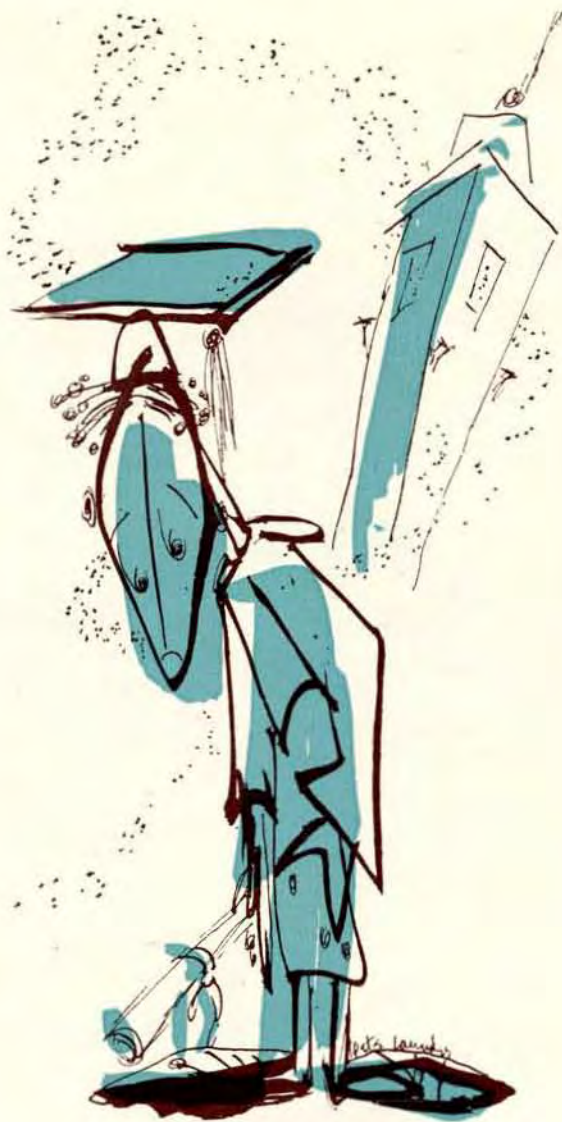

Dear Great Aunt Hepzibah:

Pick up my diploma tonight . . . Tomorrow—Draft notice . . . Oh, well—At least I lived four full years here at S.D.S.C. . . . Oh, to be a frosh again . . . To have that anxious blood flowing through my veins and listen to Dr. Post in good old geography . . . Who would have thought this old place could mean so much . . . Wonder what Korea's like? . . .

Quincy



**Duane Pillsbury**  
President



**Jim Crawford**  
Vice President



**Anne Freeman**  
Secretary



**Jim Dewes**  
Treasurer







**ADAMS,  
RICHARD PAUL**  
Degree: A.B. (Summer)  
Major: Business  
Minor: Economics  
Activities: Tau Sigma



**ANDREWS,  
DONALD ROBERT**  
Degree: A.B. (Feb.)  
Major: Business  
Minor: Music  
Activities: Lambda Chi  
Alpha



**BALDWIN, JACK**  
Degree: A.B. (June)  
Major: Business  
Minor: Economics

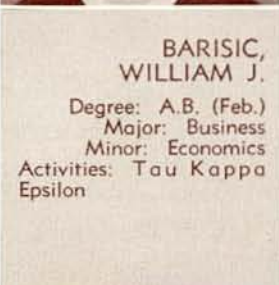

**BARISIC,  
WILLIAM J.**  
Degree: A.B. (Feb.)  
Major: Business  
Minor: Economics  
Activities: Tau Kappa  
Epsilon



**BEACHER,  
EDWARD CECIL**  
Degree: A.B. (June)  
Major: Business  
Minor: Economics  
Activities: Sigma Chi  
(Treas.), Tau Sigma



**BEAN,  
JAMES QUENTIN**  
Degree: A.B. (June)  
Major: Business  
Minor: Economics  
Activities: Kappa Sigma



**BOYD, JAMES B.**  
Degree: A.B. (Feb.)  
Major: Business  
Minor: Economics



**BILLINGS,  
ARTHUR S., JR.**  
Degree: A.B. (Feb.)  
Major: Business  
Minor: Economics  
Activities: Kappa Alpha

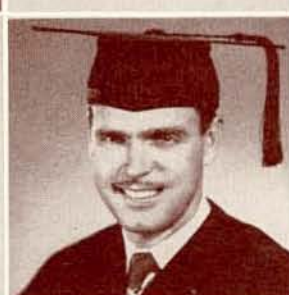

**BOAZ, J. SETH**  
Degree: A.B. (June)  
Major: Business  
Minor: Economics



**CAMPBELL,  
JOHN STEPHEN**  
Degree: A.B. (June)  
Major: Business  
Minor: Economics  
Activities: Kappa Sigma

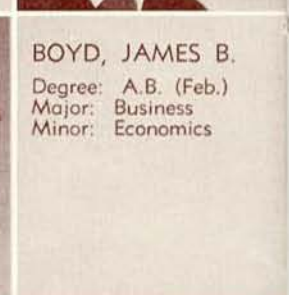

**CHAFFEE,  
RICHARD LYNN**  
Degree: A.B. (June)  
Major: Business  
Minor: Economics

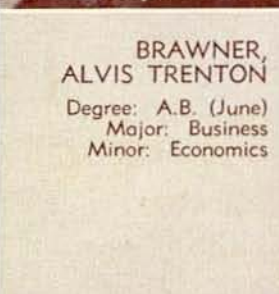

**BRAWNER,  
ALVIS TRENTON**  
Degree: A.B. (June)  
Major: Business  
Minor: Economics

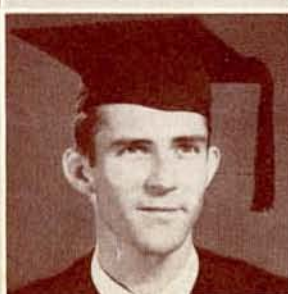

**BUSH, JOSEPH V.**  
Degree: A.B. (June)  
Major: Business  
Minor: Economics  
Activities: Pi Kappa Al-  
pha



**CARROLL,  
WILLIAM T.**  
Degree: A.B. (June)  
Major: Business  
Minor: Economics  
Activities: Kappa Sigma  
(Pres.), Basketball, Fr.  
Pres.

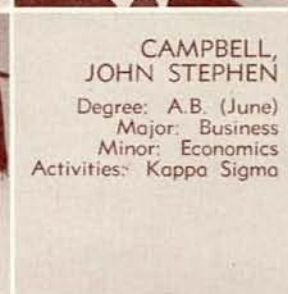

**CAREY,  
HOWARD B., JR.**  
Degree: A.B. (Summer)  
Major: Business  
Minor: Economics  
Activities: Aztec Chris-  
tian Fellowship



**COLTON,  
JOSEPH O.**  
Degree: A.B. (June)  
Major: Business  
Minor: Economics  
Activities: Theta Chi  
(Treas.), Soph. Cabinet,  
Tau Sigma

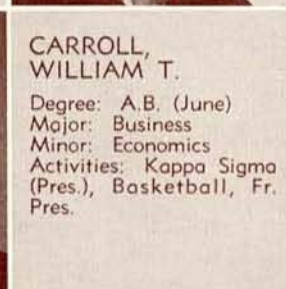

**COMERFORD,  
RICHARD C.**  
Degree: A.B. (June)  
Major: Business  
Minor: Economics



**CHAMBERLAIN,  
ALAN PERRY**  
Degree: A.B. (Summer)  
Major: Business  
Minor: Sociology  
Activities: Sigma Phi Ep-  
silon



**DR. WILLIAM H. WRIGHT**  
Division Chairman

# COMMERCE





# COMMERCE

"14 words per minute—well, what do you expect . . . look at the fingers."



**CRAWFORD, JIM**  
Degree: B.A. (June)  
Major: Business  
Minor: Economics  
Activities: A.S. Council, Comm. of Elections, Sr. Vice Pres., Delta Sigma Phi (V. Pres.), Band, Who's Who



**CROUCH, DERRILL H.**  
Degree: A.B. (June)  
Major: Business  
Minor: Psychology  
Activities: Tau Sigma



**DAWSON, SAM GIVEN**  
Degree: A.B. (June)  
Major: Business  
Minor: Economics  
Activities: Sigma Phi Epsilon



**DEARDORFF, GLEN**  
Degree: A.B. (June)  
Major: Business  
Minor: Economics  
Activities: Lambda Chi Alpha



**DEWES, PHILLIP JAMES**  
Degree: A.B. (Feb.)  
Major: Business  
Minor: Psychology  
Activities: Sigma Alpha Epsilon, golf, Jr. Cabinet, Sr. Treas.



**DOOLEY, CLAUDE, JR.**  
Degree: A.B. (June)  
Major: Business  
Minor: Economics  
Activities: Transfer from Balboa Univ.



**ENGLISH, CHARLES P.**  
Degree: A.B. (June)  
Major: Business  
Minor: History



**EHLERS, WARREN MARTIN**  
Degree: A.B. (June)  
Major: Business  
Minor: Economics



**ELM, CLAYTON BLAIR**  
Degree: A.B. (June)  
Major: Business  
Minor: Economics  
Activities: A.S. Comm. of Finance, A.M.S. Treas., Pi Kappa Alpha, Blue Key, Tau Sigma, IFC, Who's Who



**FOX, GEORGE O.**  
Degree: A.B. (Feb.)  
Major: Business  
Minors: Psychology, Economics  
Activities: Tau Sigma



**GOTSES, DANNY**  
Degree: A.B. (June)  
Major: Business  
Minor: Economics  
Activities: Aztec Christian Fellowship, Westminster Club



**GABRIELSON, RICHARD LEWIS**  
Degree: A.B. (June)  
Major: Business  
Minor: Psychology  
Activities: Sigma Phi Epsilon



**GREEN, STANLEY BURNS**  
Degree: A.B. (June)  
Major: Business  
Minor: Speech Arts  
Activities: Phi Sigma Kappa, Radio Guild



**GARDING, RAYMOND MICHAEL**  
Degree: A.B. (June)  
Major: Business  
Minor: Economics  
Activities: Tau Sigma



**GROESCHEL, GEORGE**  
Degree: A.B. (June)  
Major: Business  
Minor: Geography  
Activities: Tau Sigma, Occotl, Newman Club, Xolotl, Tau Kappa Epsilon



**GRAMLING, GORDON DRIVER**  
Degree: A.B. (June)  
Major: Business  
Minor: History  
Activities: Alpha Tau Omega





HALL, CHARLES GORDON  
Degree: A.B. (Summer)  
Major: Business  
Minor: Economics  
Activities: Theta Chi (Treas.), Football



HARVEY, BERTHA L.  
Degree: A.B. (June)  
Major: Business  
Minor: Economics



HENSON, HARRY FORREST  
Degree: A.B. (June)  
Major: Business  
Minor: Spanish  
Activities: Delta Sigma Phi, Tau Sigma

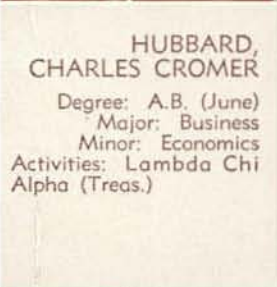

HUBBARD, CHARLES CROMER  
Degree: A.B. (June)  
Major: Business  
Minor: Economics  
Activities: Lambda Chi Alpha (Treas.)



HUGHES, ROY  
Degree: A.B. (Feb.)  
Major: Business  
Minor: Economics



HUNT, GLORIA MAE  
Degree: A.B. (June)  
Major: Business  
Minor: Economics  
Activities: Soph. Treas., Alpha Xi Delta (Treas.), Rally Comm.



KAFORD, LAWRENCE JAMES  
Degree: A.B. (June)  
Major: Business  
Minor: Air Science  
Activities: Kappa Alpha (Treas.)



INGALLS, JAMES EDWARD  
Degree: A.B. (June)  
Major: Business  
Minor: Psychology  
Activities: Pi Kappa Alpha



JARVIS, RICHARD HARRY  
Degree: A.B. (June)  
Major: Business  
Minor: Economics



KETCHUM, BEN  
Degree: A.B. (June)  
Major: Business  
Minor: Sociology  
Activities: Lambda Chi Alpha

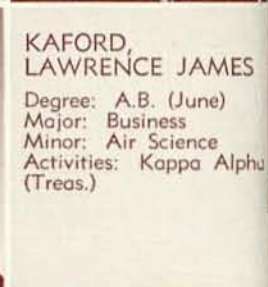

KESTER, WALDO Z.  
Degree: A.B. (June)  
Major: Business  
Minor: Economics  
Activities: Tau Sigma, Theta Xi

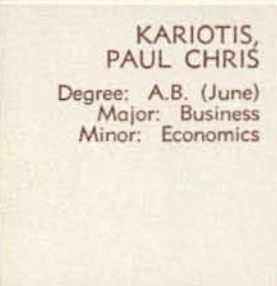

KARIOTIS, PAUL CHRIS  
Degree: A.B. (June)  
Major: Business  
Minor: Economics



KIDWELL, JAMES T.  
Degree: A.B. (June)  
Major: Business  
Minor: Economics



LAMP, DOROTHY  
Degree: A.B. (June)  
Major: Business  
Minor: Psychology



LANDON, RICHARD R.  
Degree: A.B. (June)  
Major: Business  
Minor: Economics  
Activities: Delta Sigma Phi



LEJA, GEORGE ALLAN  
Degree: A.B. (June)  
Major: Business  
Minor: Recreation  
Activities: Football, Varsity Club

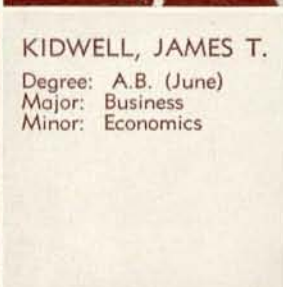

LOFGREN, MARIAN E.  
Degree: A.B. (June)  
Major: Business  
Minor: English  
Activities: Pi Beta Phi (Pres., Treas.), Cetza (Pres.), Jr. Cabinet, Big Sister Ch., Xolotl

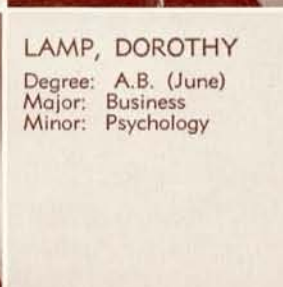

LONDO, ROBERT A.  
Degree: A.B. (June)  
Major: Business  
Minor: Economics  
Activities: Newman Club, Wrestling

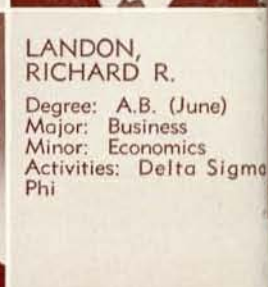

## COMMERCE

"And now, class, we come to the third way to make a living in the business world . . . it's called embezzling."



# COMMERCE



**MACHES, RICHARD**

Degree: A.B. (June)  
Major: Business  
Minor: Economics  
Activities: Theta Chi (Pres.)



**MAZE, SPENCER M.**

Degree: A.B. (Feb.)  
Major: Business  
Minor: Zoology  
Activities: Theta Xi, Tau Sigma



**McCANNA, PHILLIP J.**

Degree: A.B. (Feb.)  
Major: Business  
Minor: Economics

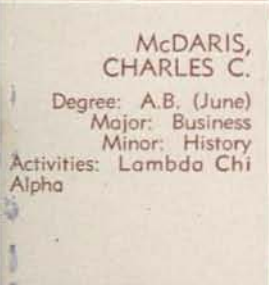

**McDARIS, CHARLES C.**

Degree: A.B. (June)  
Major: Business  
Minor: History  
Activities: Lambda Chi Alpha



**McINTEE, CALVIN GEORGE**

Degree: A.B. (June)  
Major: Business  
Minor: Psychology  
Activities: Sigma Alpha Epsilon



**MEISINGER, ROGER**

Degree: A.B. (June)  
Major: Business  
Minor: Sociology  
Activities: Sigma Alpha Epsilon, Social Comm., Ocean



**METZLER, DONALD JAMES**

Degree: A.B. (June)  
Major: Business  
Minor: Economics



**MENGAR, ROBERT RAYMOND**

Degree: A.B. (June)  
Major: Business  
Minor: Economics  
Activities: Delta Sigma Phi



**MERCURIO, FRANK**

Degree: A.B. (Feb.)  
Major: Business  
Minor: Psychology  
Activities: Phi Kappa Tau



**NEBE, BERNARD A.**

Degree: A.B. (June)  
Major: Business  
Minor: Economics

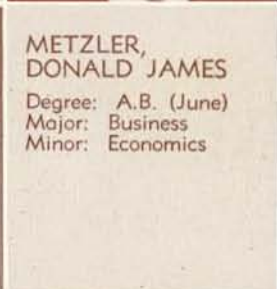

**MILAM, JOHN DONALD, JR.**

Degree: A.B. (June)  
Major: Business  
Minor: Economics  
Activities: Tau Sigma



**MUELLER, KURT T.**

Degree: A.B. (Feb.)  
Major: Business  
Minor: History



**PHALEN, WILLIAM ("BUD")**

Degree: A.B. (Feb.)  
Major: Business  
Minor: Economics  
Activities: Pi Kappa Alpha, Tau Sigma

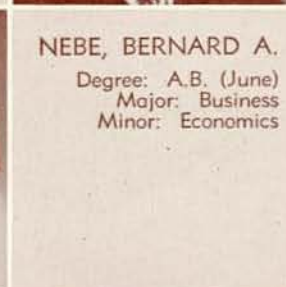

**PIERSON, HAROLD D.**

Degree: A.B. (June)  
Major: Business  
Minors: History, Economics



**NEWMAN, ROBERT ROSS**

Degree: A.B. (June)  
Major: Business  
Minor: Psychology  
Activities: Westminster Club

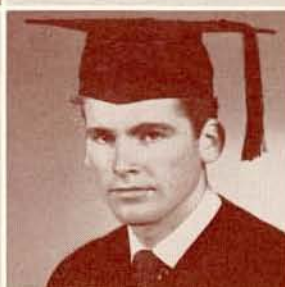

**POHL, EUGENE IDÉN**

Degree: A.B. (Feb.)  
Major: Business  
Minors: Psychology, Sociology  
Activities: Varsity Baseball, Kappa Sigma

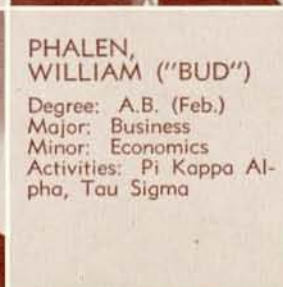

**RANDOLPH, GEORGE R.**

Degree: A.B. (June)  
Major: Business  
Minor: Economics  
Activities: Tau Kappa Epsilon (V. Pres.), Tau Sigma

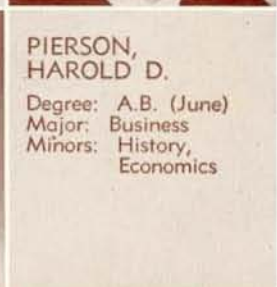

**PILLSBURY, WARREN "DUANE"**

Degree: A.B. (June)  
Major: Business  
Minor: Economics  
Activities: Blue Key, Sr. Pres., Sigma Chi, Xolotl, A. M. S. V. Pres., Ocean, Wrestling







RIEHLE,  
HOWARD M., JR.  
Degree: A.B. (Summer)  
Major: Business  
Minor: Economics  
Activities: Kappa Sigma



SAMPLE,  
JOHN CRAIG  
Degree: A.B. (Feb.)  
Major: Commerce  
Minors: Economics,  
Psychology  
Activities: Tau Sigma, Psi  
Chi, Xolotl



SAMPSON,  
ELI EVERETT  
Degree: A.B. (Feb.)  
Major: Accounting  
Minor: Economics  
Activities: Kappa Alpha  
Psi

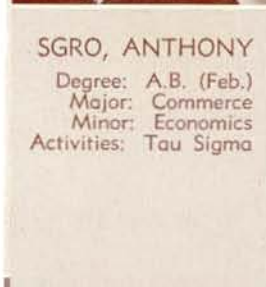

SGRO, ANTHONY  
Degree: A.B. (Feb.)  
Major: Commerce  
Minor: Economics  
Activities: Tau Sigma



SIMPSON,  
JOHN HOWARD  
Degree: A.B.  
Major: Business  
Minor: Economics



SUNDBERG,  
RICHARD H.  
Degree: A.B. (June)  
Major: Business  
Minor: Economics  
Activities: Kappa Sigma

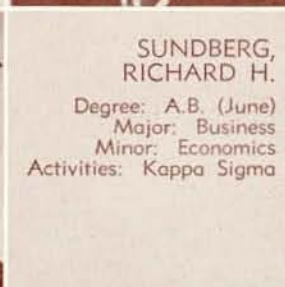

TATUS,  
CARL ROBERT  
Degree: A.B. (June)  
Major: Business  
Minor: Economics  
Activities: Sigma Chi



THOMPSON,  
WILLIAM WILBUR  
Degree: A.B. (June)  
Major: Business  
Minor: Economics



UNGER, EUGENE  
Degree: A.B. (June)  
Major: Business  
Minor: Economics  
Activities: Gymnastics



VIENNA, JAMES  
Degree: A.B. (June)  
Major: Business  
Minor: Economics



WATSON,  
ALEXANDER  
Degree: A.B. (June)  
Major: Commerce  
Minor: History  
Activities: Sigma Alpha  
Epsilon



WEAVER,  
HARRISON WALTER  
Degree: A.B. (June)  
Major: Business  
Minor: Geography  
Activities: Alpha Phi O-  
mega, Tau Sigma

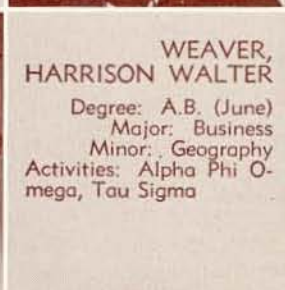

WEBBER, BURR D.  
Degree: A.B. (June)  
Major: Business  
Minor: Economics  
Activities: Theta Chi



WELLER,  
WENDELL D.  
Degree: A.B. (June)  
Major: Business  
Minor: Economics  
Activities: Theta Chi



WELSCH, JOAN  
Degree: A.B. (June)  
Major: Business  
Minor: Economics  
Activities: Alpha Gamma  
Delta, Sailing Club



WICKSTROM,  
YVONNE AMY  
Degree: A.B. (June)  
Major: Business  
Minor: Sociology  
Activities: Kappa Alpha  
Theta (Pres.), Xolotl, Jr.  
Cabinet



WILSON,  
MARGARET LOVELL  
Degree: A.B. (June)  
Major: Business  
Minor: Economics  
Activities: Sigma Kappa,  
El Club Azteca, A.S. So-  
cial Comm., A.S. Special  
Services Comm., Canter-  
bury Club



WILSON,  
THOMAS S.  
Degree: A.B. (June)  
Major: Business  
Minor: Speech Arts  
Activities: Sigma Chi

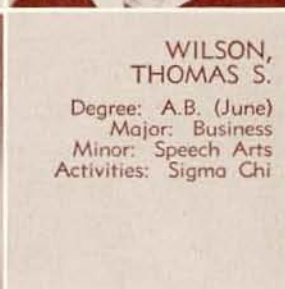

# COMMERCE

"Well, what did you expect after  
seven years as a commerce major . . .  
Sanity?"







**GEORGE SORENSON**  
Division Chairman

# FINE ARTS



**WILSON, WILLIAM ARTHUR**  
Degree: A.B. (June)  
Major: Business  
Minor: Economics  
Activities: Pi Kappa Alpha (Pres.)



**WRIGHT, EDWARD C., JR.**  
Degree: A.B. (Jan.)  
Major: Accounting  
Minor: Economics  
Activities: Sigma Chi, Basketball



**WYATT, JOHN CRITTENTON**  
Degree: A.B. (June)  
Major: Business  
Minor: History  
Activities: Alpha Tau Omega

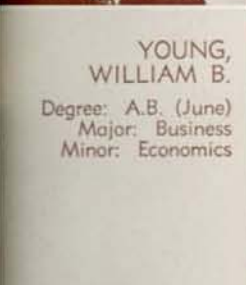

**YOUNG, WILLIAM B.**  
Degree: A.B. (June)  
Major: Business  
Minor: Economics



**BELCHER, RALPH**  
Degree: A.B. (Feb.)  
Major: Art  
Minor: Recreation  
Activities: Sigma Phi Epsilon

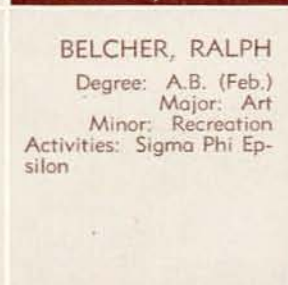

**BRITTINGHAM, BEVERLY**  
Degree: A.B. (June)  
Major: Art  
Minor: Psychology  
Activities: Gamma Phi Beta, Rally Comm.



**BROWN, RUTH KILROY**  
Degree: A.B. (June)  
Major: Art  
Minor: English  
Activities: Alpha Xi Delta (Pres.)



**CHAPMAN, BARBARA CARR**  
Degree: A.B. (June)  
Major: Art  
Minor: Social Science  
Activities: Alpha Gamma Delta, A. W. S. V. Pres., Toastmistresses (Pres.), Art Guild



**CHRISTIANSON, LAWRENCE KEITH**  
Degree: A.B. (June)  
Major: Music  
Minor: English



**DANIEL, WARD B.**  
Degree: A.B. (Feb.)  
Major: Art  
Minor: Social Science  
Activities: C.S.T.A., Art Guild



**HOLMES, JUNE MARIE**  
Degree: A.B. (June)  
Major: Music  
Minor: English  
Activities: Treble Clef (Sec., Pres.), Orch., Jr. Sec., A.W.S. Board, Alpha Chi Omega



**MARGRAFF, ALWIN**  
Degree: A.B. (June)  
Major: Art  
Minor: History



**PEELING, JOHN L.**  
Degree: A.B. (June)  
Major: Art  
Minor: Industrial Art  
Activities: C.S.T.A.



**PETERSON, GEORGE F.**  
Degree: A.B. (June)  
Major: Art  
Minor: English  
Activities: Rally Comm., Social Comm., A.S. Council, C.S.T.A., Health and Safety Comm., Tau Kappa Epsilon, Xolotl

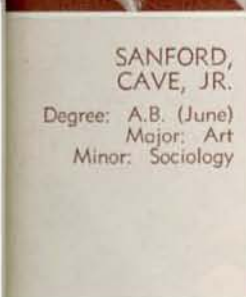

**SANFORD, CAVE, JR.**  
Degree: A.B. (June)  
Major: Art  
Minor: Sociology



**SCHALLER, ELMER**  
Degree: A.B. (June)  
Major: Art  
Minor: English  
Activities: Choral Club, Art Guild, Photography Club



**SMITH, BARBARA JEAN**  
Degree: A.B. (June)  
Major: Art  
Minor: Sociology  
Activities: W.R.A.







SOLOWITZ,  
RAYMOND H.

Degree: A.B. (June)  
Major: Music  
Minor: History  
Activities: Phi Mu Alpha  
(V. Pres.), Band (Pres.),  
Oceotl, Xolotl, Who's  
Who, Blue Key, Orchestra



SUTTON, LOREN E.

Degree: A.B. (Summer)  
Major: Art  
Minor: Botany  
Activities: Art Guild



TEACHER, LEE

Degree: A.B. (June)  
Major: Art  
Minor: English

TWEDT, ROGER M.

Degree: A.B. (Feb.)  
Major: Art  
Minor: English  
Activities: Art Guild  
(Pres.)



WILLIAMS,  
ALICE IRENE

Degree: A.B. (June)  
Major: Art  
Minor: English  
Activities: Pi Beta Phi,  
Art Guild



WORSLEY, VIVIAN

Degree: A.B. (June)  
Major: Music  
Minor: Art  
Activities: Newman Club



BOLLINGER,  
ADA JEAN

Degree: A.B. (June)  
Major: General—Home  
Arts, Sociology,  
Psychology  
Activities: Delta Zeta



BAUMGART,  
JAMES WILLIAM

Degree: A.B. (June)  
Major: General—  
Sociology,  
Psychology,  
Economics  
Activities: Toastmasters  
(Pres., V. Pres.), Sigma Pi  
(V. Pres., Sec.)



CARES, JOHN B.

Degree: A.B. (Feb.)  
Major: General—  
Sociology,  
Psychology,  
Geography  
Activities: Baseball, Kap-  
pa Sigma



CHUML,  
HELEN ROSE

Degree: A.B. (June)  
Major: General—  
Chemistry,  
Zoology,  
Bacteriology  
Activities: Phi Mu Epsilon



BOWMAN, BEN H.

Degree: A.B. (Feb.)  
Major: General—  
Economics,  
Sociology,  
Geography  
Activities: Alpha Tau O-  
mega, Xolotl, Band



BROWN, SALLY A.

Degree: A.B. (Feb.)  
Major: General—  
Physical Education,  
Sociology,  
Education



CASTLE, ADELAIDE

Degree: A.B. (June)  
Major: General—English,  
Sociology, Journalism  
Activities: Cap and Gown,  
Who's Who, Alpha Delta  
Chi, Aztec, Del Sud, A-  
W.S., W.R.A., Cetza, A.S.  
Council, YMYW, Treble  
Clef



DICKASON,  
MARY L.

Degree: B.A. (Feb.)  
Major: General—  
Sociology,  
Education,  
Psychology  
Activities: Newman Club,  
Phi Alpha Theta



DARR,  
RALPH PHILIP

Degree: A.B. (Feb.)  
Major: General—  
Activities: Social Service  
Club (Pres.)



DeRIEMER,  
THOMAS A.

Degree: A.B. (June)  
Major: General—History,  
Political Science,  
Economics  
Activities: Jr. Pres., Oce-  
otl, A.S. Council, YMYW,  
Blue Key, Alpha Tau O-  
mega, Who's Who



CASTILLO,  
GREGORIO

Degree: A.B. (June)  
Major: General—  
History,  
Economics,  
Political Science



## GENERAL MAJORS

## FINE ARTS—GENERAL

"Anybody can play the piano by  
ear, but how many can you name who  
can play by nose?"





# GENERAL



**DIERDORFF,  
LOREN M.**

Degree: A.B. (June)  
Major: General—Physical  
Education, Sociology,  
Education  
Activities: Frosh Pres.,  
Kappa Alpha, Frosh Foot-  
ball, Wrestling, Deseret  
Club, Tizoc Club (Pres.)



**DISSINGER,  
GEORGE W.**

Degree: A.B. (June)  
Major: General—Political  
Science, Journalism,  
Psychology  
Activities: Blue Key, Sig-  
ma Chi, Aztec (Ed., Man.  
Ed., City Ed.), Awards  
Comm., Who's Who



**DOUGHTY,  
RICHARD**

Degree: A.B. (June)  
Major: General—Art,  
Mathematics,  
Sociology  
Activities: Lambda Chi  
Alpha

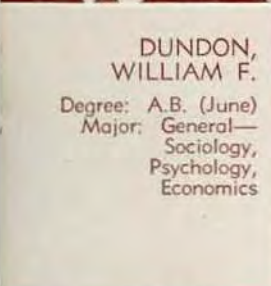

**DUNDON,  
WILLIAM F.**

Degree: A.B. (June)  
Major: General—  
Sociology,  
Psychology,  
Economics



**ECKHART, JOANN**

Degree: A.B. (June)  
Major: General—Home  
Economics,  
English,  
Business



**FISCHLER,  
PATRICIA ANN**

Degree: A.B. (June)  
Major: General—Home  
Economics,  
Zoology,  
History  
Activities: Soc. Comm.,  
Kappa Alpha Theta



**FRIEND, GERDA F.**

Degree: A.B. (June)  
Major: General—  
Psychology,  
Sociology,  
English  
Activities: Psychology  
Club (V. Pres.), Int'l. Stu-  
dents Club, W.S.S.F., Sail-  
ing Club, Hillel, Xolotl



**FITZPATRICK,  
CURTIS M.**

Degree: A.B. (June)  
Major: General—  
History,  
Political Science,  
Economics



**FOTIAS,  
ATHANASIA**

Degree: A.B. (Summer)  
Major: General—  
Psychology,  
Economics,  
Sociology  
Activities: Social Service  
Club, History Club



**GARMAN,  
HENRY NATHAN**

Degree: A.B. (Feb.)  
Major: General—  
Sociology,  
Education,  
Geography  
Activities: YMYW, C.S.-  
T.A.



**HELMS,  
PHYLLIS BORDEN**

Degree: A.B. (June)  
Major: General—Art,  
Geology, History  
Activities: Xolotl



**HALEY, EUGENE**

Degree: A.B. (June)  
Major: General—Physical  
Education  
Psychology  
Sociology  
Activities: Baseball, Let-  
terman's Club, Kappa  
Alpha



**HARDIN,  
ROBERT  
WINCHESTER**

Degree: A.B. (Feb.)  
Major: General—Law,  
Political Science,  
Economics  
Activities: Tau Kappa Ep-  
silon



**HOGG, ROBERT**

Degree: A.B. (June)  
Major: General—  
Sociology,  
English,  
Psychology  
Activities: Westminster  
Club



**HILT,  
MARIAN WOODS**

Degree: A.B. (June)  
Major: General—  
English,  
Psychology,  
History

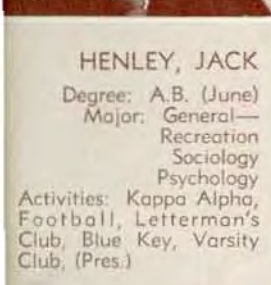

**HENLEY, JACK**

Degree: A.B. (June)  
Major: General—  
Recreation  
Sociology  
Psychology  
Activities: Kappa Alpha,  
Football, Letterman's  
Club, Blue Key, Varsity  
Club, (Pres.)





**HOLMES, BONNIE**  
Degree: A.B. (Feb.)  
Major: General—  
Geography,  
History,  
Sociology  
Activities: YMYW (Pres.)



**HUFFMAN,  
MARCIA MARIE**  
Degree: A.B. (June)  
Major: General—  
Business,  
History,  
Sociology  
Activities: Alpha Gamma  
Delta (First V. Pres.), Xol-  
otl



**JOHNSON,  
EVELYN L.**  
Degree: A.B. (June)  
Major: General—  
Economics,  
Psychology,  
Sociology

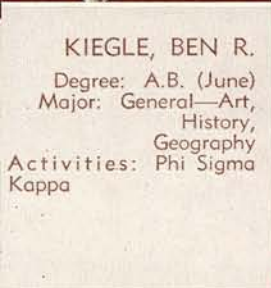

**KIEGLE, BEN R.**  
Degree: A.B. (June)  
Major: General—Art,  
History,  
Geography  
Activities: Phi Sigma  
Kappa



**KING,  
ROBERT ERIC JR.**  
Degree: A.B. (June)  
Major: General—  
Recreation  
Sociology  
Psychology  
Activities: Kappa Alpha



**KITCHEN,  
HARRIET LAUREL**  
Degree: A.B. (June)  
Major: General—  
Psychology,  
Sociology,  
Economics  
Activities: "Off Limits,"  
Sailing Club, Wesley Club



**MALONE,  
HOWARD PHILIP**  
Degree: A.B. (June)  
Major: General  
Education,  
Psychology,  
Geography  
Activities: YMYW



**LICHTY,  
JOHN M., JR.**  
Degree: A.B. (June)  
Major: General—  
Sociology,  
Psychology,  
Economics  
Activities: Choral Club,  
Men's Glee Club

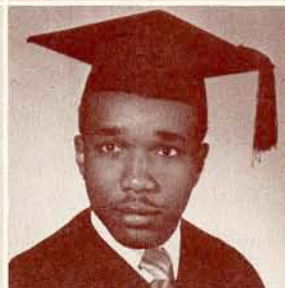

**MACK, VICTOR S.**  
Degree: A.B. (Summer)  
Major: General—  
Sociology,  
Economics,  
Psychology



**MALONE,  
HOWARD PHILIP**  
Degree: A.B. (June)  
Major: General  
Education,  
Psychology,  
Geography  
Activities: YMYW

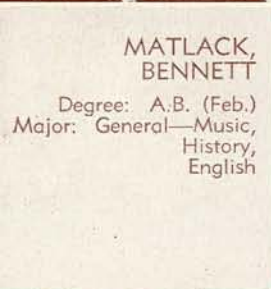

**MATLACK,  
BENNETT**  
Degree: A.B. (Feb.)  
Major: General—Music,  
History,  
English



**McSPADDEN,  
WILLIAM R.**  
Degree: A.B. (Feb.)  
Major: General—  
Physical  
Education,  
Psychology,  
Sociology



**MYERS,  
PHYLLIS KAY**  
Degree: A.B. (June)  
Major: General—Home  
Economics,  
Zoology,  
Business  
Activities: Kappa Alpha  
Theta, Social Comm., Ra-  
ly Comm.



**REYNOLDS,  
MARGARET E.**  
Degree: A.B. (June)  
Major: General—  
English,  
Life Science  
Psychology  
Activities: Aesculapians,  
Phi Sigma Xi, Alpha Mu  
Gamma



**PORTER,  
WILLIAM CLINTON**  
Degree: A.B. (June)  
Major: General—  
Physical  
Education,  
Sociology,  
Education



**PUTZ, CARL F.**  
Degree: A.B. (Feb.)  
Major: General—  
Sociology,  
Political Science,  
Economics



**REYNOLDS,  
MARGARET E.**  
Degree: A.B. (June)  
Major: General—  
English,  
Life Science  
Psychology  
Activities: Aesculapians,  
Phi Sigma Xi, Alpha Mu  
Gamma

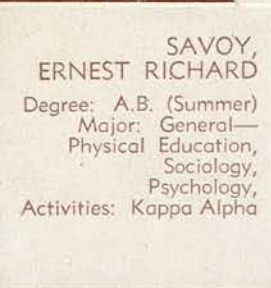

**SAVOY,  
ERNEST RICHARD**  
Degree: A.B. (Summer)  
Major: General—  
Physical Education,  
Sociology,  
Psychology,  
Activities: Kappa Alpha



**SHEA, JAMES JOHN**  
Degree: A.B. (June)  
Major: General—  
Psychology,  
Sociology,  
Economics  
Activities: Psi Chi, Psy-  
chology Club, Tau Sigma

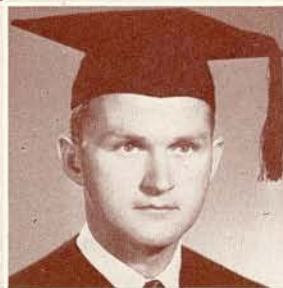

**SHEARS,  
VERNON V.**  
Degree: A.B. (Summer)  
Major: General—Art,  
Speech Arts,  
History  
Activities: Delta Sigma  
Phi, Art Guild, Boxing

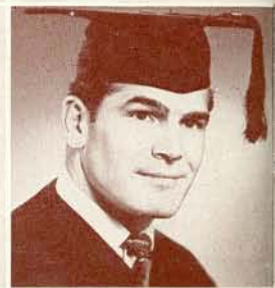

**SHEARS,  
VERNON V.**  
Degree: A.B. (Summer)  
Major: General—Art,  
Speech Arts,  
History  
Activities: Delta Sigma  
Phi, Art Guild, Boxing



## GENERAL

Ma said, "A little learning is a dangerous thing." My motto: "Live dangerously."



# GENERAL



**SHORT, H. L. ROY**  
Degree: A.B. (June)  
Major: General—  
Education,  
History,  
Psychology  
Activities: Epsilon Eta (V. Pres., Pres.); Varsity Basketball, Varsity Baseball, Tennis, Ocoatl (V. Pres.),



**SIEBEN, ROBERT K., JR.**  
Degree: A.B. (June)  
Major: General—  
Physical Education,  
Art,  
English  
Activities: Kappa Alpha, Track, Letterman's Club,



**SIEGER, ALFA JOAN**  
Degree: A.B. (June)  
Major: General—  
Geography,  
English,  
Music  
Activities: Pi Beta Phi, Chorus, Treble Clef, Sextette

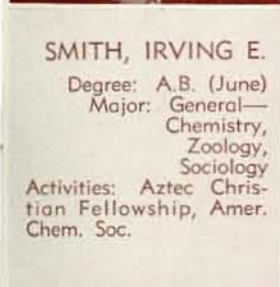

**SMITH, IRVING E.**  
Degree: A.B. (June)  
Major: General—  
Chemistry,  
Zoology,  
Sociology  
Activities: Aztec Christian Fellowship, Amer. Chem. Soc.



**SMITH, RAE**  
Degree: A.B. (June)  
Major: General—  
Sociology,  
Psychology,  
Economics  
Activities: Alpha Phi, Panhellenic



**STAGGS, RAYMOND O.**  
Degree: A.B. (June)  
Major: General—  
History,  
Political Science,  
Psychology

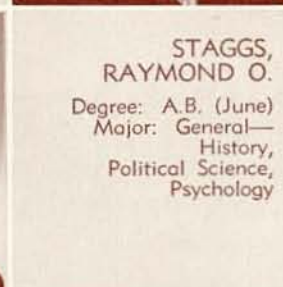

**STUARD, RAY**  
Degree: A.B. (Summer)  
Major: General—  
Economics,  
Sociology,  
Psychology



**TAKAHASHI, GLADYS Y.**  
Degree: A.B. (Summer)  
Major: General—  
Recreation,  
Education,  
History  
Activities: Int'l. Rel. Club



**TOOMEY, ROBERT J.**  
Degree: A.B. (June)  
Major: General—  
Sociology,  
History,  
Geography

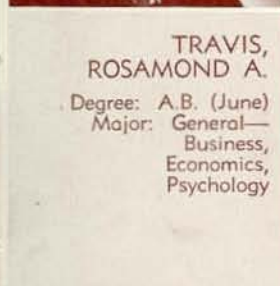

**TRAVIS, ROSAMOND A.**  
Degree: A.B. (June)  
Major: General—  
Business,  
Economics,  
Psychology



**VALENZUELA, GLORIA**  
Degree: A.B. (June)  
Major: General—  
Psychology,  
History, Sociology  
Activities: Panhellenic, Xolotl, Alpha Xi Delta, A.W.S. Board, Cap and Gown



**VAN VLIET, MARY CLAIRE**  
Degree: A.B. (June)  
Major: General—  
Art,  
History,  
Geography  
Activities: Foreign Students Club



**VAY, BRYCE MASON**  
Degree: A.B. (June)  
Major: General—  
Business,  
Economics,  
History  
Activities: Sigma Alpha Epsilon



**WALSH, BEN B., JR.**  
Degree: A.B. (June)  
Major: General—  
Geology,  
English,  
History  
Activities: Delvers

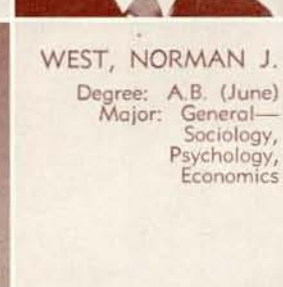

**WARD, GEORGE**  
Degree: A.B. (June)  
Major: General—  
Journalism,  
Sociology,  
English  
Activities: Tau Kappa Epsilon



**WATERS, DEAN**  
Degree: A.B. (June)  
Major: General—  
Education,  
Recreation,  
Sociology  
Activities: Sigma Alpha Epsilon



**WATSON, CAROLYN JUNE**  
Degree: A.B. (June)  
Major: General—  
Sociology,  
Psychology,  
Economics  
Activities: Interfaith Council



**WEST, NORMAN J.**  
Degree: A.B. (June)  
Major: General—  
Sociology,  
Psychology,  
Economics







WHISENHANT,  
NAT L.

Degree: A.B. (Feb.)  
Major: General—  
Journalism,  
Political Science,  
Psychology  
Activities: Aztec



WHITE,  
WILLIAM ROBERT

Degree: A.B. (June)  
Major: General—  
Journalism,  
English,  
History  
Activities: Wesley Club,  
Aztec (Feat. Ed.), Knights  
in Eagles Mouth Journal-



ZABEL,  
KENNETH A.

Degree: A.B. (June)  
Major: General—  
Economics,  
Business,  
Psychology  
Activities: Jr. Cabinet,  
Soc. Comm., Lectures and  
Assemblies Comm.

## LANGUAGES AND LITERATURE

ASCHERFELD,  
ELEANOR

Degree: A.B. (June)  
Major: English  
Minor: History  
Activities: Kappa Delta  
(Pres.), Xolotl, Panhel-  
lenic, Rally Comm.



DIXON,  
SHIRLEY RITA

Degree: A.B. (June)  
Major: Speech Arts  
Minor: English  
Activities: Radio Guild



GARVIN, MARTHA

Degree: A.B. (June)  
Major: English  
Minor: Spanish  
Activities: Cap and Gown,  
Who's Who, A. W. S.  
Board, Sr. Cabinet, Int'l  
Rel. Club (Treas.), Cetza,  
YMYW, Chorus, Treble  
Clef, Verse Choir, Xolotl



DONAHUE, JO

Degree: A.B. (Summer)  
Major: Speech Arts  
Minor: English  
Activities: Pi Beta Phi



FINSTER, JAMES T.

Degree: A.B. (June)  
Major: Journalism  
Minor: Economics  
Activities: Sigma Alpha  
Epsilon (Pres.), Blue Key  
(Treas.), Del Sudoeeste  
(Org. Ed.), Athletic  
Comm., A.S. Council, Az-  
tec (Man. Ed.), Who's



GRAFFAM,  
CHARLOTTE ANNÉ

Degree: A.B. (June)  
Major: English  
Minor: Life Science  
Activities: Pi Beta Phi



HOGAN,  
VIRGINIA RUTH

Degree: A.B. (June)  
Major: English  
Minor: Sociology  
Activities: Pi Beta Phi

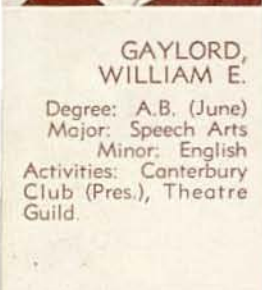

GAYLORD,  
WILLIAM E.

Degree: A.B. (June)  
Major: Speech Arts  
Minor: English  
Activities: Canterbury  
Club (Pres.), Theatre  
Guild.



GOETSCH,  
PAULINE HORNING

Degree: A.B. (June)  
Major: English  
Minor: Sociology



HICKS,  
DOROTHY HAYNES

Degree: A.B. (Feb.)  
Major: Speech Arts  
Minor: English  
Activities: Theatre Guild



JOHNSON, JAY

Degree: A.B. (June)  
Major: French  
Minor: Spanish  
Activities: Alpha Mu  
Gamma



HALVORSEN,  
ROBERT LINN

Degree: A.B. (Feb.)  
Major: Speech Arts  
Minor: English  
Activities: Radio Guild,  
Theatre Guild, Dance  
Club, Lambda Chi Alpha



HONDA, TOSHIO

Degree: A.B. (Feb.)  
Major: Journalism  
Activities: Aztec (Copy  
Ed.)



INGRAM, MASON

Degree: A.B. (Feb.)  
Major: English  
Minor: Speech Arts  
Activities: Theatre Guild

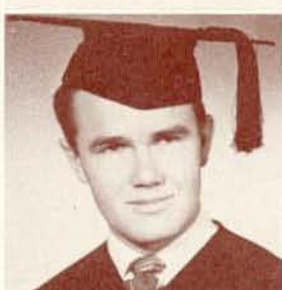

## LANGUAGE AND LITERATURE

DR. JOHN R. ADAMS  
Division Chairman







# LANGUAGE AND LITERATURE

"Mais, mon cher professeur — Je  
peux penser plus facilement quand je  
suis au cafe."



JOHNSON, RUTH E.

Degree: A.B. (Feb.)  
Major: English  
Minor: History



LANNING,  
BEVERLY ANNE

Degree: A.B. (Summer)  
Major: Speech Arts  
Minor: Sociology  
Activities: A.W.S. Board,  
Theatre Guild (Pres., V.  
Pres.); KARA, Skull and  
Dagger, Cap and Gown,  
Who's Who



MAW,  
MARY ELIZABETH

Degree: A.B. (June)  
Major: English  
Minor: Sociology  
Activities: Sigma Kappa  
(Pres., V. Pres.); A.W.S.  
Board, Aztec (Soc. Ed.),  
Aztec-Nicalities, Canter-  
bury Club, Lectures and



McGEHEE,  
PATRICK ALAN

Degree: A.B. (June)  
Major: Journalism  
Minor: English  
Activities: Radio Guild,  
Aztec (News Ed.)



McGOWAN,  
MADELON

Degree: A.B. (June)  
Major: English  
Minor: History  
Activities: Newman Club  
(Sec., Pres.); Interfaith  
Council, Aztec



MEADS,  
RICHARD WALDO

Degree: A.B. (Feb.)  
Major: Speech Arts  
Minor: History  
Activities: Who's Who,  
Blue Key, Theatre Guild,  
Radio Guild, Delta Sigma  
Phi (Pres.), Men's Glee  
Club, Best Actor Award



ROSEN, DONALD R.

Degree: A.B. (Summer)  
Major: Speech Arts  
Minor: Psychology  
Activities: Radio Guild,  
Theatre Guild, Zeta Beta  
Tau



MILLER, JANE H.

Degree: A.B. (Summer)  
Major: Speech Arts  
Minor: English  
Activities: Theatre Guild  
(Sec.), Radio Guild, Dance  
Club, Allied Arts (Sec.)



PUICH, VIRGINIA L.

Degree: A.B. (Summer)  
Major: Speech Arts  
Minor: English  
Activities: Pi Beta Phi  
(Pres.), Panhellenic  
(Pres.), A.W.S. Board, C.S.  
T.A., Theatre Guild



SIMMS,  
VERNON JAMES

Degree: A.B. (Summer)  
Major: Speech Arts  
Minor: History  
Activities: A.S. Pres.,  
Campus Chest Ch., WSSF  
(Pres.), Xolotl, Blue Key,  
Oceotl, Tau Kappa Epsi-  
lon, Who's Who



WEBBER,  
SHIRLEY M.

Degree: A.B. (Summer)  
Major: Speech Arts  
Activities: Transfer from  
College of Pacific: Epsilon  
Lambda Sigma, Chapel  
Comm., Rally Comm.



STURDEVANT,  
RICHARD HOLLIS

Degree: A.B. (June)  
Major: Journalism  
Minor: English  
Activities: Men's Glee  
Club, Aztec



VISMARA, THELMA

Degree: A.B. (Feb.)  
Major: Spanish  
Minor: Chemistry



ZIMMERMAN,  
BEVERLY

Degree: A.B. (June)  
Major: English  
Minor: Comparative  
Literature  
Activities: Chi Omega  
(Treas.)



WOODUL,  
PATRICIA H.

Degree: A.B. (June)  
Major: English  
Minor: Speech

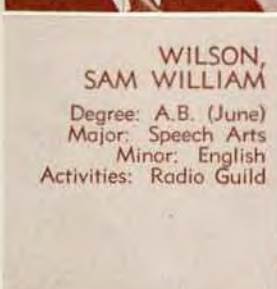

WILSON,  
SAM WILLIAM

Degree: A.B. (June)  
Major: Speech Arts  
Minor: English  
Activities: Radio Guild





**BARBER, RALPH E., JR.**  
Degree: B.S. (June)  
Major: Civil Engineering  
Minors: Economics, Mathematics  
Activities: Kappa Alpha, A.S.C.E.

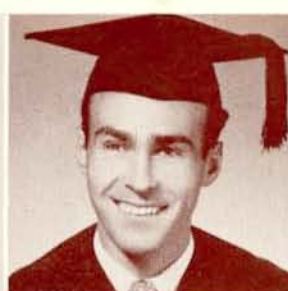

**BECKER, DONALD R.**  
Degree: B.S. (June)  
Major: Electrical Engineering  
Minor: Physics  
Activities: Engineers' Assn., I.R.E. (Treas.)



**BEEKMAN, BRUCE**  
Degree: A.B. (June)  
Major: Zoology  
Minor: Chemistry  
Activities: Alpha Tau Omega, Jr. Cabinet, Pre-Med Club

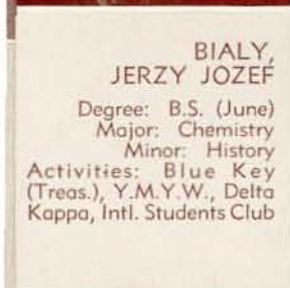

**BIALY, JERZY JOZEF**  
Degree: B.S. (June)  
Major: Chemistry  
Minor: History  
Activities: Blue Key (Treas.), Y.M.Y.W., Delta Kappa, Intl. Students Club



**BOLDRICK, JACK ERWIN**  
Degree: A.B. (Feb.)  
Major: Botany  
Minor: Business  
Activities: Delta Sigma Phi



**BROWN, JACK LEWIS**  
Degree: B.S. (June)  
Major: Life Science  
Minor: Chemistry  
Activities: Sigma Pi

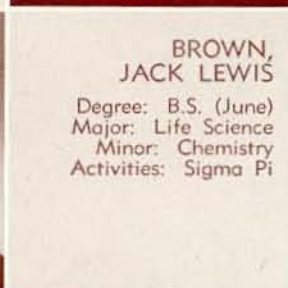

**BURNS, LEONARD DANIEL**  
Degree: B.S. (Feb.)  
Major: Zoology  
Minor: Psychology  
Activities: Phi Sigma Xi, Phi Sigma Kappa



**BURY, ERNEST**  
Degree: B.A. (June)  
Major: Physics  
Minor: Mathematics  
Activities: Theta Chi, I.R.E.



**CHENU, DONALD CHARLES**  
Degree: B.S. (June)  
Major: Civil Engineering  
Minor: Mathematics

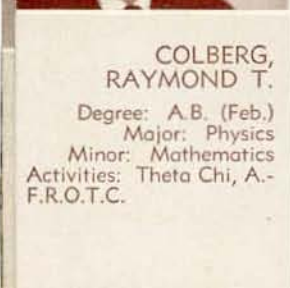

**COLBERG, RAYMOND T.**  
Degree: A.B. (Feb.)  
Major: Physics  
Minor: Mathematics  
Activities: Theta Chi, A.F.R.O.T.C.

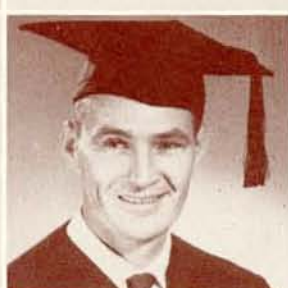

**CONLEY, JOHN ARTHUR**  
Degree: A.B. (Summer)  
Major: Mathematics  
Minor: History



**COOP, WILLIAM EDWARD**  
Degree: A.B. (June)  
Major: Botany  
Minor: Economics

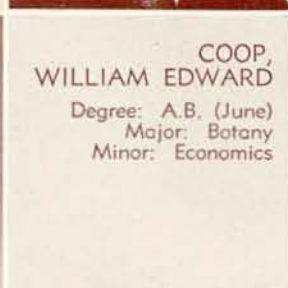

**CORAM, THOMAS H.**  
Degree: B.S. (June)  
Major: Electrical Engineering  
Minor: Physics  
Activities: Engineers' Assn., Soc. Auto. Engrs.



**COX, ROBERT ARTHUR**  
Degree: B.S. (June)  
Major: Economic Engineering  
Minor: Economics  
Activities: Theta Chi (V. Pres.), Tau Sigma, Engineers' Assn.



**CRABTREE, GRAYDON T.**  
Degree: B.A. (June)  
Major: Mathematics  
Minor: History  
Activities: Deseret Club, Math Club

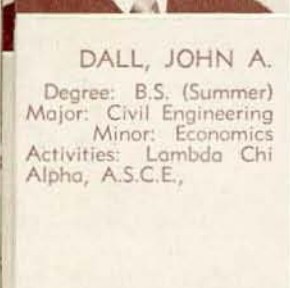
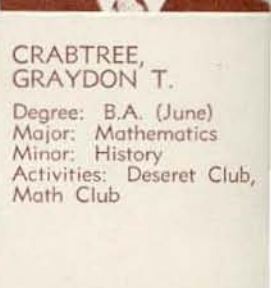

**DALL, JOHN A.**  
Degree: B.S. (Summer)  
Major: Civil Engineering  
Minor: Economics  
Activities: Lambda Chi Alpha, A.S.C.E.



**DAMSBO, ANN MARIE**  
Degree: B.S. (June)  
Major: Zoology  
Minor: Psychology  
Activities: Aesculapions (Sec., Treas.), Phi Sigma Xi, Psychology Club



**DAVIS, CHARLES RUSSELL**  
Degree: B.S. (June)  
Major: Zoology  
Minor: Psychology  
Activities: Aesculapions

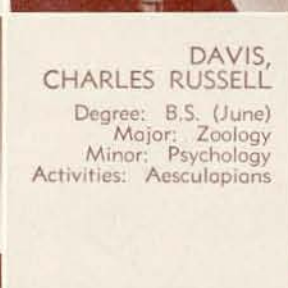

# LIFE, PHYSICAL SCIENCES

**DR. DUDLEY H. ROBINSON**  
Division Chairman





# LIFE, PHYSICAL SCIENCES

Three parts vermouth, a dash of bitters, one part cointreau, a pinch of kerosene, a dash of sodium pentathol, an ounce of potassium chloride, creme de menthe for color—Yippee!



DEXTER,  
LOWELL W.

Degree: A.B. (June)  
Major: Zoology  
Minor: Chemistry  
Activities: Sigma Alpha Epsilon (V. Pres., Pres.)



DIBOLL,  
ALFRED GEORGE

Degree: A.B. (June)  
Major: Botany  
Minor: Zoology  
Activities: Theta Chi (V. Pres.)



DIETZ, RICHARD J.

Degree: A.B. (June)  
Major: Zoology  
Minor: Chemistry  
Activities: Aesculapians, Newman Club

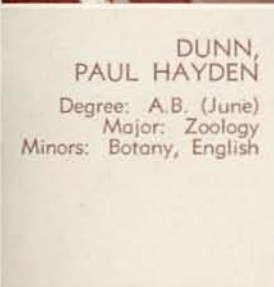

DUNN,  
PAUL HAYDEN

Degree: A.B. (June)  
Major: Zoology  
Minors: Botany, English



DYER,  
ROBERT LOUIS

Degree: B.S. (June)  
Major: Zoology  
Minor: Chemistry



EULBERG, ALVIN C.

Degree: B.S. (Feb.)  
Major: Civil Engineering  
Minor: Economics  
Activities: Tau Delta Chi, A.S.C.E. (V. Pres.), Engineers' Assn.



GALASZEWSKI,  
STANLEY M.

Degree: A.B. (June)  
Major: Zoology  
Minor: Chemistry  
Activities: Aesculapians



FORRESTER,  
RICHARD E.

Degree: A.B. (June)  
Major: Mathematics  
Minor: Life Science



FRASHER,  
CARL LOUIS

Degree: B.S. (June)  
Major: Mechanical Engineering  
Minor: Economics  
Activities: Lambda Chi Alpha (Pres.), Soc. Auto. Engrs.

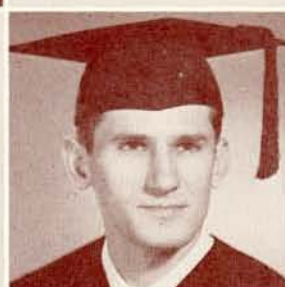

GILKEY, POLLY L. R.

Degree: A.B. (June)  
Major: Zoology  
Activities: Transfer from Connecticut College for Women; Square Dance Club, Rifle Club



HARDIN,  
CHARLES A.

Degree: B.S. (June)  
Major: Physics  
Minor: Mathematics  
Activities: Sigma Pi Sigma, I.R.E., Tau Kappa Epsilon



HEINE,  
CHARLES JOSEPH

Degree: B.S. (June)  
Major: Chemistry  
Minor: Mathematics  
Activities: Amer. Chem. Soc.



HENNEBERG,  
EDWIN RICHARD

Degree: B.S. (June)  
Major: Mechanical Engineering  
Minor: Economics  
Activities: Soc. Auto. Engrs., Engineers' Assn., Tennis



HERMENAU,  
HERMAN PAUL

Degree: B.A. (Feb.)  
Major: Life Science  
Minor: English  
Activities: Extracurricular Activities Comm., Alpha Phi Omega (Pres.), Phi Sigma Xi (Pres., V. Pres.), C.S.T.A.



HILL, CHARLES M.

Degree: A.B. (June)  
Major: Botany  
Minor: Psychology  
Activities: Aztec Christian Fellowship

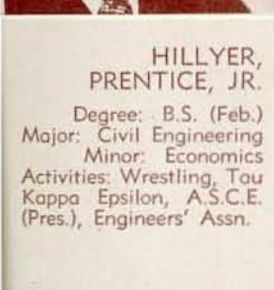

HILLYER,  
PRENTICE, JR.

Degree: B.S. (Feb.)  
Major: Civil Engineering  
Minor: Economics  
Activities: Wrestling, Tau Kappa Epsilon, A.S.C.E. (Pres.), Engineers' Assn.



ISAACS,  
MARTHA ANNE

Degree: B.S. (Summer)  
Major: Life Science  
Minor: Art  
Activities: Xolotl, Phi Sigma Xi, Pi Beta Phi (Corr. Sec.), C.S.T.A.



JACKSON,  
DONALD FRANK

Degree: B.S. (Summer)  
Major: Physics  
Minor: Mathematics







**JAMES, JOANNE**  
Degree: B.S. (June)  
Major: Zoology  
Minor: Botany  
Activities: Gamma Phi Beta, Phi Sigma Xi (Treas.)



**JEPSON, JOHN DEAN**  
Degree: A.B. (June)  
Major: Zoology  
Minor: Botany  
Activities: Phi Sigma Xi, Wesley Club



**JOHNSON, SETH H.**  
Degree: B.S. (June)  
Major: Electrical Engineering  
Minor: Physics  
Activities: Engineers' Assn., Soc. Auto. Engrs.

**JURLING, DAVID W.**

Degree: B.S. (June)  
Major: Physics  
Minor: Mathematics  
Activities: Aztec Christian Fellowship, Theta Chi, Audio Visual Staff



**KENTZER, CZESLAW PAWEL**

Degree: B.S. (June)  
Major: Aeronautical Engineering  
Minor: Mathematics  
Activities: Soc. Auto. Engrs., Engineers' Assn., Newman Club, Int'l. Students Club



**KIRSCHNER, FRED**

Degree: B.S. (Summer)  
Major: Mechanical Engineering  
Minor: Mathematics  
Activities: Lambda Chi Alpha



**LEONARD, LAWRENCE STUART**

Degree: B.S. (June)  
Major: Chemistry  
Minor: Engineering



**KOOPMANS, LAMBERT H.**

Degree: A.B. (June)  
Major: Mathematics  
Minor: Physics  
Activities: Sigma Pi Sigma (Pres.), Math Club (Pres.), Band



**LANGENHEIM, GEOSSETTE ANDREE**

Degree: A.B. (June)  
Major: Zoology  
Minor: Psychology  
Activities: Alpha Xi Delta, Newman Club, Aesculapians



**MARLAY, ADELINE B.**

Degree: B.S. (June)  
Major: Zoology  
Minor: Chemistry



**MORRISON, MYRON ERNEST, JR.**

Degree: B.S. (June)  
Major: Aeronautical Engineering  
Minor: Economics  
Activities: Soc. Auto. Engrs., Institute Aeronautical Sciences, Engineers' Assn.

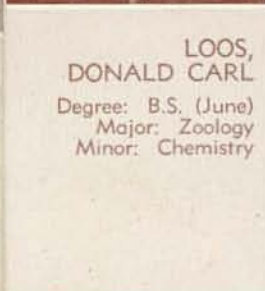

**LOOS, DONALD CARL**

Degree: B.S. (June)  
Major: Zoology  
Minor: Chemistry



**MANN, STEWART BILLINGS**

Degree: B.S. (June)  
Major: Chemistry  
Minor: Mathematics  
Activities: Amer. Chem. Soc.



**MITCHELL, DONALD G.**

Degree: B.S. (June)  
Major: Zoology  
Minor: Psychology  
Activities: Alpha Tau Omega (Pres.), Aesculapians



**OBATA, JAMES K.**

Degree: A.B. (Summer)  
Major: Mathematics

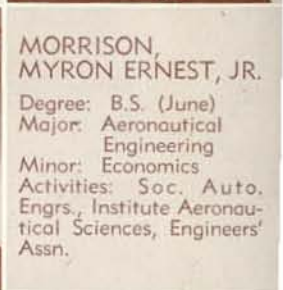

**MORRIS, MYRNA CAROL**

Degree: B.S. (June)  
Major: Life Science  
Minor: Chemistry  
Activities: Delta Zeta (Rec. Sec.), Xoloti, Phi Mu Epsilon



**NYRE, DONALD**

Degree: B.S. (June)  
Major: Physics  
Minor: Mathematics  
Activities: I. R. E., Audio Visual Staff, Theta Chi



# LIFE, PHYSICAL SCIENCES



# LIFE, PHYSICAL SCIENCES



OLMSTEAD,  
WILLIAM G.

Degree: A.B. (Summer)  
Major: Zoology  
Minor: Psychology  
Activities: Aesculapians  
(Pres.)



PACE, MARTHA

Degree: B.S. (June)  
Major: Life Science  
Minor: History  
Activities: Gamma Phi  
Beta



PAYNE,  
RICHARD CHARLES

Degree: A.B. (June)  
Major: Chemistry  
Minors: English,  
Zoology  
Activities: YMYW

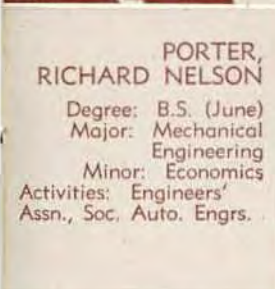

PORTER,  
RICHARD NELSON

Degree: B.S. (June)  
Major: Mechanical  
Engineering  
Minor: Economics  
Activities: Engineers'  
Assn., Soc. Auto. Engrs.



ROCK, JOAN ELISE

Degree: B.S. (June)  
Major: Life Science  
Minor: Chemistry  
Activities: Sigma Omicron  
(Pres., Sec.), Treble  
Clef, Orchestra, A. W. S.  
Board, Xolotl



ROUNDS,  
DARRYL L.

Degree: B.S. (June)  
Major: Mechanical  
Engineering  
Minor: Economics  
Activities: Kappa Sigma



SCHONEMAN,  
CHARLES R.

Degree: B.S. (June)  
Major: Chemistry  
Minor: Mathematics  
Activities: A.S.C.E., Delta  
Kappa, I.R.E.



SABRANSKY,  
F. ALLAN

Degree: A.B. (June)  
Major: Mathematics  
Minor: Chemistry



SARNAW,  
WALTER JULIAN

Degree: B.S. (June)  
Major: Electrical  
Engineering  
Minors: Mathematics,  
Physics



SCHONEMAN,  
CHARLES R.

Degree: B.S. (June)  
Major: Chemistry  
Minor: Mathematics  
Activities: A.S.C.E., Delta  
Kappa, I.R.E.

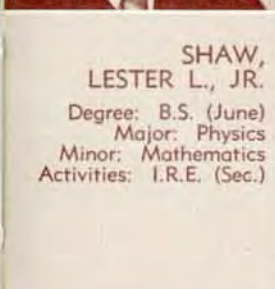

SHAW,  
LESTER L., JR.

Degree: B.S. (June)  
Major: Physics  
Minor: Mathematics  
Activities: I.R.E. (Sec.)



SMITH, RUSSELL W.

Degree: B.S. (Summer)  
Major: Zoology  
Minor: Chemistry  
Activities: Alpha Tau Omega  
(Pres.), Cheerleader,  
Rally Comm., Aesculapians,  
Track



SMITH, WARREN G.

Degree: B.S. (June)  
Major: Chemistry  
Minors: Physics,  
Mathematics  
Activities: Sigma Pi Sigma,  
Amer. Chem. Soc.



VENSAND,  
LLOYD KNUTE

Degree: B.S. (June)  
Major: Electrical  
Engineering  
Minor: Economics



SULZBOCH,  
WILLIAM BROOKS

Degree: A.B. (Feb.)  
Major: Chemistry  
Minor: Life Science  
Activities: Delta Kappa  
(Sec.), Amer. Chem. Soc.



ULLOA,  
FERNANDO DURAN

Degree: B.S. (Summer)  
Major: Physics  
Minor: Mathematics  
Activities: I.R.E., Tau  
Kappa Epsilon, Math Club



WEST, CHARLES

Degree: B.S. (June)  
Major: Physics  
Minor: Mathematics  
Activities: Theta Chi, Audio  
Visual Staff, AFROTC,  
Intervarsity Christian Fellowship,  
Baptist Student Fellowship



WEDGEWOOD,  
ROBERT A.

Degree: B.S. (June)  
Major: Zoology  
Minor: Psychology  
Activities: Psychology Club,  
Aztec Rifle Club, Phi Sigma Xi  
(Sec.-Treas., V. Pres.), Phi Sigma Sigma

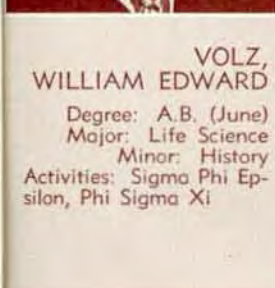

VOLZ,  
WILLIAM EDWARD

Degree: A.B. (June)  
Major: Life Science  
Minor: History  
Activities: Sigma Phi Epsilon,  
Phi Sigma Xi





WHITELEY,  
ROBERT KIRKWOOD

Degree: A.B. (June)  
Major: Zoology  
Minor: Botany  
Activities: Biology Club,  
Phi Sigma Xi



WILSON,  
WILLIAM J.

Degree: B.S. (Feb.)  
Major: Zoology  
Minor: Botany  
Activities: Pi Kappa Al-  
pha, Sailing Club, Rifle  
Team, Card Tricks  
Comm., AFOTC

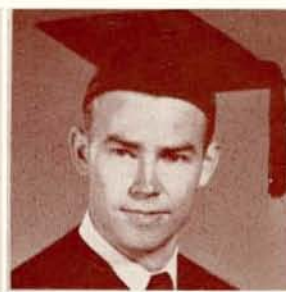

WIMBER,  
DONALD E.

Degree: A.B. (June)  
Major: Botany  
Minor: Zoology  
Activities: Phi Sigma Xi

## SOCIAL SCIENCE

BACKMAN,  
WILLIAM E.

Degree: A.B. (June)  
Major: Social Science  
Minor: Psychology



BERGMAN, GEORGE

Degree: A.B. (June)  
Major: Geography  
Minor: Psychology  
Activities: Aztec (Sports  
Ed.), Journalism Club,  
Gamma Psi



CLOSE,  
CLARENCE T.

Degree: A.B. (June)  
Major: Economics  
Minor: Political Science  
Activities: Kappa Sigma,  
I.F.C.



BIGLER, ROBERT L.

Degree: A.B. (June)  
Major: History  
Minor: English  
Activities: Westmin-  
ster Club, Alpha Phi O-  
mega, Phi Alpha Theta,  
Interfaith Council



CHRISTIANSON,  
BONNIE M.

Degree: A.B. (June)  
Major: Sociology  
Minor: Psychology  
Activities: Social Service  
Club



DURHAM,  
HENRY CURTIS

Degree: A.B. (Summer)  
Major: Economics  
Minors: German,  
Political Science

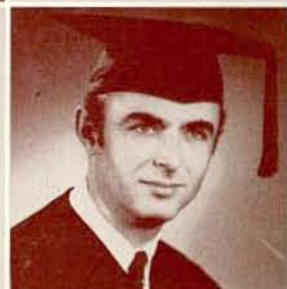

FREEMAN, ANNE

Degree: A.B. (Summer)  
Major: Social Science  
Minor: English  
Activities: A.S. Sec., Sr.  
Sec., Alpha Phi, Xolotl,  
I.R.C., Who's Who

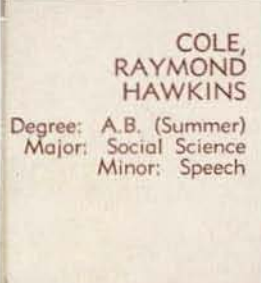

COLE,  
RAYMOND  
HAWKINS

Degree: A.B. (Summer)  
Major: Social Science  
Minor: Speech



CONNOLLY,  
JOSEPH

Degree: A.B. (June)  
Major: Economics  
Minor: Business  
Activities: Tau Sigma



FIET, NORENE JEAN

Degree: A.B. (Summer)  
Major: Sociology  
Minor: Psychology



GALLAGHER,  
LAWRENCE C.

Degree: A.B. (June)  
Major: Psychology  
Minor: Sociology  
Activities: Psychology  
Club, Sociology Club, Pho-  
tography Club



GALLAHER,  
PHILLIP JAMES

Degree: A.B. (June)  
Major: Psychology  
Minor: Sociology



GROVER,  
EVELYN DOLORES

Degree: A.B. (June)  
Major: Sociology  
Minor: Psychology



## SOCIAL SCIENCE



DR. C. G. OSBORN  
Division Chairman



# SOCIAL SCIENCE

Cheating I can understand, but this business of smoke signals has got to go . . .



HANSON,  
DENNIS DUANE

Degree: A.B. (June)  
Major: History  
Minor: English  
Activities: Phi Alpha  
Theta



HARDIN,  
JAMES MILTON

Degree: A.B. (Summer)  
Major: Social Science  
Minor: Psychology  
Activities: Tau Kappa Ep-  
silon



HARRIS, THOMAS

Degree: A.B. (Summer)  
Major: Social Science  
Minor: Recreation  
Activities: A.S. Council,  
YMYW

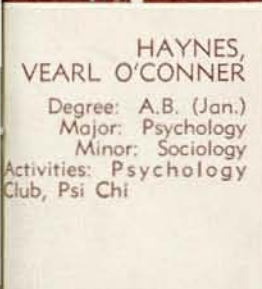

HAYNES,  
VEARL O'CONNER

Degree: A.B. (Jan.)  
Major: Psychology  
Minor: Sociology  
Activities: Psychology  
Club, Psi Chi



HESS, CARLEEN

Degree: A.B. (June)  
Major: Psychology  
Minor: Sociology  
Activities: Pi Beta Phi (V.  
Pres.), Psychology Club,  
Canterbury Club



HODGES, JAMES H.

Degree: A.B. (Feb.)  
Major: Psychology  
Minor: Sociology  
Activities: Pi Kappa Alpha

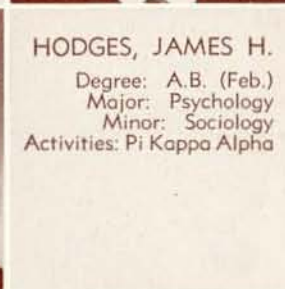

HOUGH, DONALD L.

Degree: A.B. (June)  
Major: Psychology  
Minor: Art  
Activities: Psychology  
Club



HOFFMAN,  
BERNARD B., JR.

Degree: A.B. (June)  
Major: Geography  
Minor: Political Science  
Activities: Tennis



HOLDER,  
HALL GILLAM, JR.

Degree: A.B. (June)  
Major: Economics  
Minor: Political Science  
Activities: Lambda Chi  
Alpha



KAMMINGA,  
JOHN S.

Degree: A.B. (June)  
Major: Geography  
Minor: History  
Activities: Geography  
Club

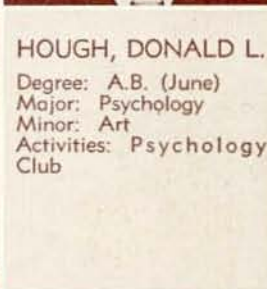

KAMMINGA,  
JOHN S.

Degree: A.B. (June)  
Major: Geography  
Minor: History  
Activities: Geography  
Club

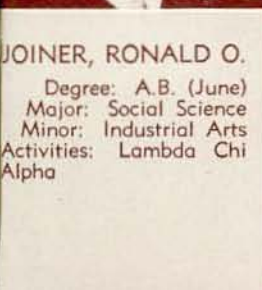

JOINER, RONALD O.

Degree: A.B. (June)  
Major: Social Science  
Minor: Industrial Arts  
Activities: Lambda Chi  
Alpha



JULIAN, ARCHIE H.

Degree: A.B. (June)  
Major: History  
Minor: Music  
Activities: Phi Mu Alpha,  
Phi Alpha Theta, History  
Club (Pres.), C. S. T. A.,  
Xolotl



KOLLA, LEONARD P.

Degree: A.B. (June)  
Major: History  
Minor: Political Science  
Activities: Phi Alpha The-  
ta, Newman Club

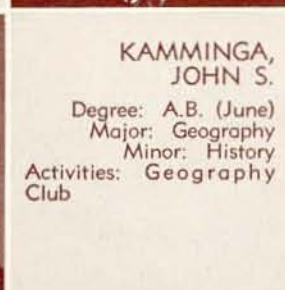

KING, ALAN V.

Degree: A.B. (June)  
Major: Psychology  
Minor: Sociology  
Activities: Lambda Chi  
Alpha, Band, Orch.

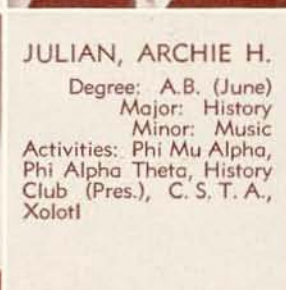

LOVE,  
JANET ADAMS

Degree: A.B. (June)  
Major: History  
Minor: Home Economics  
Activities: Kappa Delta,  
Cetza, Xolotl, Phi Alpha  
Theta, History Club



MATHEWS,  
WESLEY HERBERT

Degree: A.B. (June)  
Major: Political Science  
Minor: Economics  
Activities: Varsity, Frosh  
Basketball; Men's Glee  
Club, Tau Sigma, Aztec  
Christian Fellowship, His-  
tory Club



KROTZER,  
EVELYN LOUISE

Degree: A.B. (June)  
Major: History  
Minor: English  
Activities: Phi Alpha The-  
ta, History Club (V. Pres.),  
Xolotl (Sec.-Treas.), Aztec  
Christian Fellowship



LITTLE, PALMER O.

Degree: A.B. (June)  
Major: Geography  
Minor: Geology  
Activities: Alpha Phi O-  
mega, Canterbury Club,  
Tau Kappa Epsilon

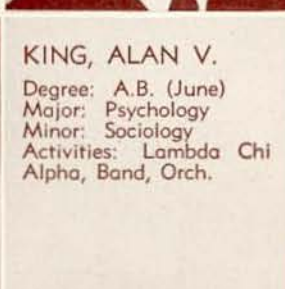





**MEEK, JAMES JOSEPH**  
Degree: A.B. (Feb.)  
Major: Pre-Law  
Activities: Sigma Phi Epsilon



**MIMOSA, ANTHONY**  
Degree: A.B. (June)  
Major: Economics  
Minor: Political Science



**MOATS, RAYMOND FOSTER, JR.**  
Degree: A.B. (June)  
Major: Economics  
Minor: Political Science  
Activities: Alpha Tau Omega, Oetol (V. Pres.), Jr. Treas., Xolotl, I.F.C.

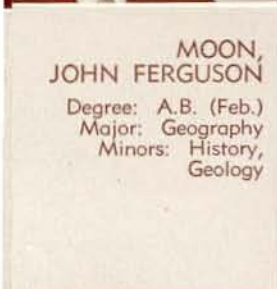

**MOON, JOHN FERGUSON**  
Degree: A.B. (Feb.)  
Major: Geography  
Minors: History, Geology



**MOWREY, OSCAR REA, JR.**  
Degree: A.B. (Feb.)  
Major: Sociology  
Minor: Geography  
Activities: Alpha Phi Omega, Phi Sigma Kappa, Social Service Club



**PACE, RICHARD EDGAR**  
Degree: A.B. (June)  
Major: History  
Minor: Spanish



**POLTERE, LILLIAN**  
Degree: A.B. (Summer)  
Major: Political Science  
Minor: History  
Activities: I.R.C., Phi Alpha Theta, Alpha Mu Gamma



**PENDLETON, FRANK T.**  
Degree: A.B. (June)  
Major: Economics  
Minor: History  
Activities: Theta Chi, Tau Sigma, Newman Club



**PFLIMLIN, ROBERT J.**  
Degree: A.B. (Feb.)  
Major: Economics  
Minor: Sociology



**RASP, JOYCE CARROLL**  
Degree: A.B. (June)  
Major: Psychology  
Minor: Sociology  
Activities: Rally Comm., Alpha Xi Delta, Psi Chi, Psychology Club



**SANDERSON, DOROTHY BERNICE**  
Degree: A.B. (June)  
Major: History  
Minor: Spanish  
Activities: Alpha Chi Omega, Phi Alpha Theta (Sec.), Alpha Mu Gamma, Kappa Delta Pi, History Club



**REETZ, H. FRANK**  
Degree: A.B. (June)  
Major: Economics  
Minor: History  
Activities: Oetol, Wrestling, Sigma Chi (Pres.)



**SALCEDO, CONSUELO**  
Degree: A.B. (Summer)  
Major: Sociology  
Minor: Psychology



**SEWELL, NED S.**  
Degree: A.B.  
Major: Social Science  
Minor: Life Science  
Activities: Tau Sigma



**SCHULER, GEORGE L.**  
Degree: A.B. (Feb.)  
Major: Sociology  
Minor: Psychology  
Activities: Psychology Club, Social Service Club, Alpha Phi Omega, Phi Sigma Kappa



**SELL, WILLIAM A.**  
Degree: A.B. (June)  
Major: History  
Minor: English



**PRUSS, MARIE K. H.**  
Degree: A.B. (June)  
Major: Geography  
Minor: Home Economics  
Activities: Geography Club, I.R.C.

# SOCIAL SCIENCE



# SOCIAL SCIENCE

There's too many people in here  
who think sex is the number that  
comes after five.



**SPALY, OSCAR**  
Degree: A.B. (Feb.)  
Major: Economics  
Minor: Business  
Activities: Tau Sigma



**STARK, EUGENE**  
Degree: A.B. (Feb.)  
Major: Sociology  
Minor: English



**STEWART, STANLEY HAYS**  
Degree: A.B. (June)  
Major: History  
Minor: Music  
Activities: Theta Chi (Pres.), A.S. Comm. of Elections, Who's Who, I.F.-C. Pres.

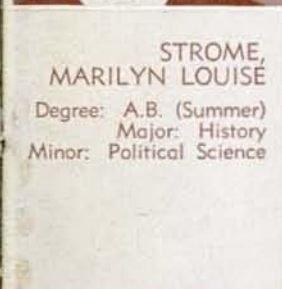

**STROME, MARILYN LOUISE**  
Degree: A.B. (Summer)  
Major: History  
Minor: Political Science



**TARR, DONALD EDMUND**  
Degree: A.B. (June)  
Major: Social Science  
Minor: Speech Arts  
Activities: Lambda Chi Alpha (Sec.)



**VETTER, NORMAN L.**  
Degree: A.B. (June)  
Major: Economics  
Minor: History  
Activities: Sigma Phi Epsilon, Tau Sigma



**WALLACE, J. CLIFFORD**  
Degree: A.B. (June)  
Major: Economics  
Minor: Political Science  
Activities: Sigma Chi (V. Pres.), Pi Kappa Delta (Ch.), I.F.C., Xolotl, Blue Key, A.S. Council, Who's Who

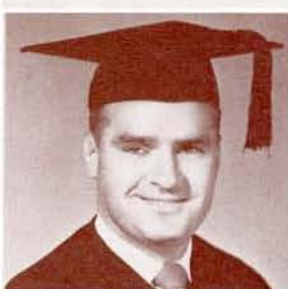

**WARLOP, OSCAR CHARLES**  
Degree: A.B. (June)  
Major: Sociology  
Minor: Zoology



**WOHL, ROBERT ALLEN**  
Degree: A.B. (Feb.)  
Major: Economics  
Minors: Political Science, History  
Activities: Zeta Beta Tau, Aztec (City Ed.), Del Sud-oeste (Co-Ed.), Hillel (Pres.), Radio Guild, "Off

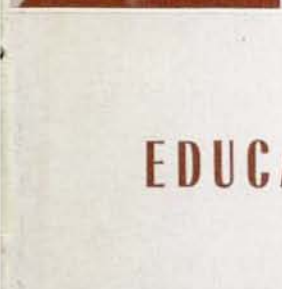

**ALES, ROSE VENZA**  
Degree: A.B. (June)  
Major: Education  
Minors: Science, Social Studies  
Activities: C.S.T.A., Baptist Youth Fellowship, Interservice Christian Fellowship, Choralairs, Choral Club, Theatre Guild



**ALLEN, WAYNE L.**  
Degree: A.B. (Feb.)  
Major: Education  
Minor: Social Science  
Activities: Pi Omega Pi (Pres.)



**ANDERSON, AMELIA T.**  
Degree: A.B. (June)  
Major: Elementary Education with K/P  
Minor: Social Science  
Activities: Kappa Delta Pi, Delta Phi Upsilon, C.S.T.A.

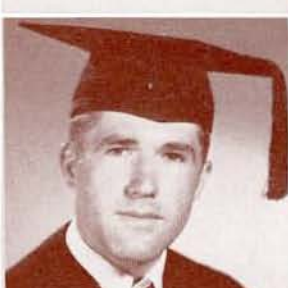

**ATTEBERY, ROLAND**  
Degree: A.B. (June)  
Major: Special Secondary in Physical Education  
Activities: Track, Xolotl



**AUTRY, JIMMIE LOUISE**  
Degree: A.B. (June)  
Major: Elementary Education with K/P  
Minor: Social Science  
Activities: YMYW, Cap and Gown, Kappa Delta Pi, Xolotl, In'tl. Students Club

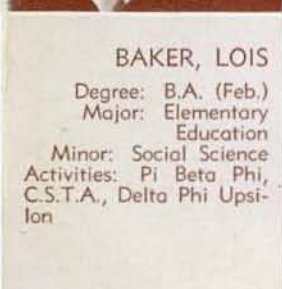

**BAKER, LOIS**  
Degree: B.A. (Feb.)  
Major: Elementary Education  
Minor: Social Science  
Activities: Pi Beta Phi, C.S.T.A., Delta Phi Upsilon



**BALCH, ALBERTA JANE**  
Degree: A.B. (Feb.)  
Major: Elementary Education  
Minor: Social Science  
Activities: Kappa Alpha Theta, Newman Club, Rally Comm.



**BALLA, GIZELLA IRENÉ**  
Degree: A.B. (June)  
Major: Elementary Education  
Minor: Social Science  
Activities: Kappa Delta Pi (Sec.), C.S.T.A., Delta Phi Upsilon



## EDUCATION





**BARNES,  
NOBLE DEAN**

Degree: A.B. (June)  
Major: Elementary  
Education  
Minor: Social Science  
Activities: Kappa Sigma,  
C.S.T.A.



**BARTHOLOMEW,  
FRANCES M.**

Degree: A.B. (June)  
Major: Elementary  
Education  
Minor: English  
Activities: Alpha Xi Del-  
ta, C.S.T.A., YMYW, Xol-  
otl



**BECK, BILLIE JEAN**

Degree: A.B. (June)  
Major: Elementary  
Education  
Minor: English  
Activities: Alpha Xi Del-  
ta (Pres., Sec.), Sophomore  
Sec., Cap and Gown



**BELICE,  
BLANCHE G.**

Degree: A.B. (June)  
Major: Elementary  
Education  
Minor: Social Science  
Activities: Kappa Delta  
Pi, C.S.T.A.



**BENNETT,  
DONALD J., JR.**

Degree: A.B. (June)  
Major: Special Secondary  
in Bus. Ed.  
Minor: Social Science



**BIGGERSTAFF,  
JAMES**

Degree: A.B. (Feb.)  
Major: Elementary  
Education  
Minor: Social Science



**BRADDOCK, EEVELEN**

Degree: A.B. (Summer)  
Major: Elementary  
Education  
Minor: Social Science  
Activities: W.R.A. (Pres.),  
Kappa Delta (Treas.), Cap  
and Gown, Cetza



**BOCKEMUEHL,  
EUGENE D.**

Degree: A.B. (June)  
Major: Special Secondary  
in Music  
Minor: English  
Activities: Band, Orches-  
tra, C.S.T.A., M.E.N.C.



**BONNIN,  
ROBERT M.**

Degree: A.B. (June)  
Major: Elementary  
Education  
Minor: Social Studies  
Activities: Kappa Sigma,  
Football



**BUELL, CARYL**

Degree: A.B. (June)  
Major: Elementary  
Education  
with K/P  
Activities: Kappa Alpha  
Theta (Rec. Sec.), C.S.T.A.

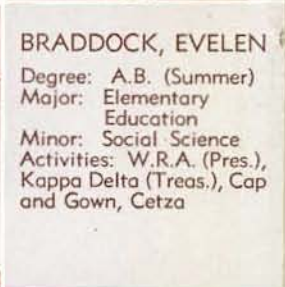

**BROOM,  
ANNE HEINFELT**

Degree: A.B. (June)  
Major: Elementary  
Education and K/P  
Activities: Gamma Phi Be-  
ta, Sr. Cabinet, Treble  
Clef, Rally Comm., Sex-  
tette, Who's Who, Toast-  
mistresses, Cap and Gown



**BROWN,  
STEWART S.**

Degree: A.B. (June)  
Major: Elementary  
Education  
Minor: Social Science  
Activities: C.S.T.A., I.F.C.,  
Alpha Tau Omega (V.  
Pres.), Choral Club



**BUELL, CARYL**

Degree: A.B. (June)  
Major: Elementary  
Education  
with K/P  
Activities: Kappa Alpha  
Theta (Rec. Sec.), C.S.T.A.



**CACHO, ROSA**

Degree: A.B. (June)  
Major: Elementary  
Education  
with K/P  
Activities: Alpha Mu O-  
mega, El Club Azteca  
(Pres.)



**CLARK, EDITH JO**

Degree: A.B. (June)  
Major: Elementary  
Education  
Minor: English  
Activities: Alpha Gamma  
Delta (1st V. Pres., Pres.),  
Delta Phi Upsilon



**CLAY, LaVERE**

Degree: A.B. (Summer)  
Major: Special Secondary  
in Business  
Minor: English  
Activities: Quetzall Hall  
Pres., Pi Omega Pi, Xolotl,  
C.S.T.A.

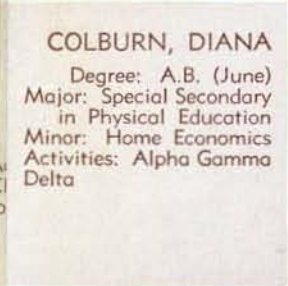

**COLBURN, DIANA**

Degree: A.B. (June)  
Major: Special Secondary  
in Physical Education  
Minor: Home Economics  
Activities: Alpha Gamma  
Delta



**COLPITTS,  
FRANK C., JR.**

Degree: A.B. (Feb.)  
Major: Special Secondary  
in Speech Arts  
Minor: English  
Activities: Theatre Guild  
(Pres.), Radio Guild, Delta  
Sigma Phi



**CONSOLE, RUSS**

Degree: A.B. (June)  
Major: Education,  
Special Secondary in  
Physical Education  
Minor: Industrial Arts  
Activities: Track, Varsity  
Club, C.S.T.A.



**DR. FRED F. HARCLEROD**  
Division Chairman

# EDUCATION





# EDUCATION

It's easy kiddies, all you have to do is dribble down the floor, look for a chance to shoot and fall flat on your face.



**CORNETT, LUCY**

Degree: A.B. (June)  
Major: Elementary Education  
Minor: Social Science  
Activities: Pi Beta Phi (Pres.), C.S.T.A., Delta Phi Upsilon (V. Pres.), Kappa Delta Pi, Dance Club



**CRIFE, HOWARD**

Degree: A.B. (June)  
Major: Special Secondary in Business  
Minor: Social Science  
Activities: Pi Omega Pi



**CROUSE, BEATRICE J.**

Degree: A.B. (Feb.)  
Major: Elementary Education  
Minor: Social Science  
Activities: Sigma Kappa, C.S.T.A.

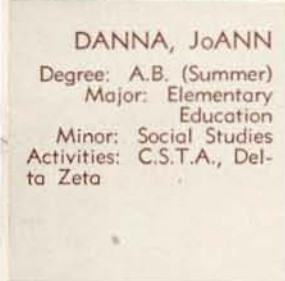

**DANNA, JoANN**

Degree: A.B. (Summer)  
Major: Elementary Education  
Minor: Social Studies  
Activities: C.S.T.A., Delta Zeta



**DEARDORFF, BARBARA**

Degree: A.B. (June)  
Major: Elementary Education with K/P  
Activities: Kappa Delta (V. Pres.), Kappa Delta Pi, C.S.T.A.



**DE LA TORRE, HENRY**

Degree: A.B. (Summer)  
Major: Elementary Education  
Minor: English  
Activities: C.S.T.A.



**DE LA TORRE, MARILYN PATRICIA**

Degree: A.B. (Feb.)  
Major: Elementary Education  
Minor: English  
Activities: C.S.T.A.



**DENK, JUNE SHIRLEY**

Degree: A.B. (June)  
Major: Elementary Education  
Minor: Social Science  
Activities: C.S.T.A., Kappa Delta Pi, Delta Phi Upsilon (Sec.)



**DULL, BEVERLY HELEN**

Degree: A.B. (June)  
Major: Elementary Education  
Minor: Social Science  
Activities: Pi Beta Phi, Kappa Delta Pi, Delta Phi Upsilon, C.S.T.A.

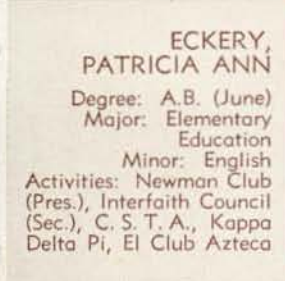

**ECKERY, PATRICIA ANN**

Degree: A.B. (June)  
Major: Elementary Education  
Minor: English  
Activities: Newman Club (Pres.), Interfaith Council (Sec.), C. S. T. A., Kappa Delta Pi, El Club Azteca



**ERICSSON, DWIGHT**

Degree: A.B. (June)  
Major: Elementary Education  
Minor: Social Science  
Activities: Aztec Christian Fellowship, Kappa Delta Pi, Aztec Amateur Radio Club



**FERGUSON, NORMAN MILTON**

Degree: A.B. (Feb.)  
Major: Elementary Education  
Minor: Social Science  
Activities: C.S.T.A.



**FREER, EFFIE LARSEN**

Degree: A.B. (Feb.)  
Major: Elementary Education with K/P  
Minor: English  
Activities: Delta Phi Upsilon



**FERGUSON, VIOLET**

Degree: A.B. (June)  
Major: Elementary Education  
Minor: Social Science  
Activities: Alpha Phi, C.S.T.A.



**FISCHBECK, PATRICIA**

Degree: A.B. (June)  
Major: Special Secondary in Physical Education  
Minor: Home Economics  
Activities: Alpha Gamma Delta, W.R.A. V. Pres.



**GARSTANG, RICHARD EDWARD**

Degree: A.B. (June)  
Major: Elementary Education  
Minor: Social Science  
Activities: C.S.T.A.



**GRITZ, LAWRENCE STEVEN**

Degree: A.B. (June)  
Major: Elementary Education  
Minor: Social Science  
Activities: Kappa Sigma, C.S.T.A.

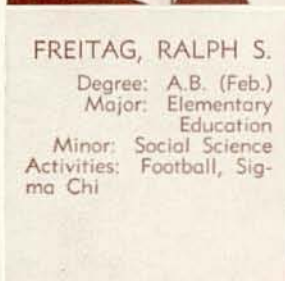

**FREITAG, RALPH S.**

Degree: A.B. (Feb.)  
Major: Elementary Education  
Minor: Social Science  
Activities: Football, Sigma Chi







GUNNETTE,  
THOMAS RAY

Degree: A.B. (June)  
Major: Elementary  
Education  
Minor: Social Science  
Activities: Alpha Phi Omega, C. S. T. A., Debate Team



HANDLEY,  
PATRICIA MAE

Degree: A.B. (June)  
Major: Elementary  
Education  
Minor: Social Science  
Activities: Hillel, C.S.T.A.



HASSKAMP,  
PATRICIA ANN

Degree: A.B. (Summer)  
Major: Special Secondary  
in Business  
Minor: Social Science  
Activities: Newman Club,  
Pi Omega Pi, C.S.T.A.

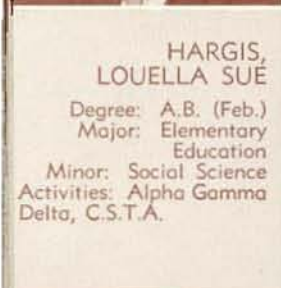

HARGIS,  
LOUELLA SUE

Degree: A.B. (Feb.)  
Major: Elementary  
Education  
Minor: Social Science  
Activities: Alpha Gamma  
Delta, C.S.T.A.



HARTLEY,  
KATHLEEN  
CLAUDIA

Degree: A.B. (Summer)  
Major: Elementary  
Education with K/P  
Minor: Social Science  
Activities: Pi Beta Phi (V.  
Pres.), C.S.T.A., Panhel-  
lenic



HARTLEY,  
SHIRLEY MAE

Degree: A.B. (June)  
Major: Special Secondary  
in Physical Education  
Minor: Home Economics



HILL,  
PATRICIA  
JANE HALE

Degree: A.B. (Feb.)  
Major: Elementary  
Education  
with K/P  
Minor: English  
Activities: Gamma Phi  
Beta, C.S.T.A.



HENDERSON,  
CHARLOTTE

Degree: A.B. (June)  
Major: Elementary  
Education  
Minor: Social Science  
Activities: Pi Beta Phi,  
C.S.T.A.



HENSLEY,  
MARGUERITE L.

Degree: A.B. (Feb.)  
Major: Elementary  
Education  
Minor: Social Science  
Activities: Kappa Delta Pi,  
Delta Phi Upsilon, C.T.A.



HUNTER,  
FRANK THOMAS

Degree: A.B.  
Major: Special Secondary  
in Art  
Minor: Industrial Arts  
Activities: C.S.T.A., Art  
Guild, Sailing Club



HUBKA,  
CORRINE  
VERNETTA

Degree: A.B. (June)  
Major: Elementary  
Education  
Minor: English  
Activities: Alpha Gamma  
Delta



JOHNSTON,  
MARIANNE  
THERESA

Degree: A.B. (June)  
Major: Elementary  
Education  
Minor: Social Science  
Activities: Pi Beta Phi,  
C.S.T.A.



KAISER, LOUIS E.

Degree: A.B. (Feb.)  
Major: Elementary  
Education  
Minor: Social Science  
Activities: Alpha Tau Omega, C.S.T.A.



KETELLE, WILMA H.

Degree: A.B. (June)  
Major: Elementary  
Education  
Minor: English  
Activities: Delta Phi Upsilon

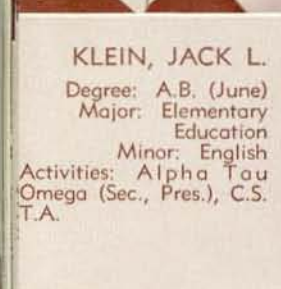

KLEIN, JACK L.

Degree: A.B. (June)  
Major: Elementary  
Education  
Minor: English  
Activities: Alpha Tau  
Omega (Sec., Pres.), C.S.  
T.A.



KLEINSCHMIDT,  
MARIAN L.

Degree: A.B. (Feb.)  
Major: Elementary  
Education  
Minor: Social Science  
Activities: C.S.T.A., Delta Phi Upsilon



KOSKINEN,  
ROBERT O.

Degree: A.B. (Feb.)  
Major: Elementary  
Education  
Minor: Mathematics  
Activities: C.S.T.A.

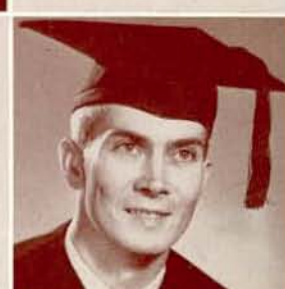

# EDUCATION





# EDUCATION

Okay prof . . . I've learned everything. Now tell me how to look like a teacher!



LARSON,  
KENNETH L.

Degree: A.B. (June)  
Major: Special Secondary  
in Physical  
Education  
Minor: Social Science  
Activities: Kappa Sigma,  
Oceotl

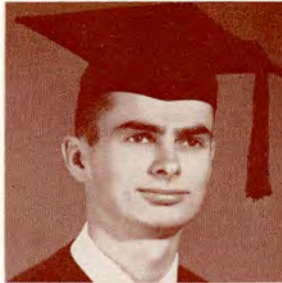

LAZZARO,  
CHARLES A., JR.

Degree: A.B. (June)  
Major: Elementary  
Education  
Minor: Social Science  
Activities: Alpha Phi Omega,  
C.S.T.A.



LEAR,  
BETTY HIGGINS

Degree: A.B. (June)  
Major: Elementary  
Education  
Minor: Social Science



LEWIS,  
CLAIRE ASTON

Degree: A.B. (June)  
Major: Elementary  
Education  
Minor: Social Science  
Activities: Gamma Phi Beta,  
Kappa Delta Pi, Delta  
Phi Upsilon (Treas.), C.S.-  
T.A. (V. Pres.)



LOTTRITZ,  
MARTHA B.

Degree: A.B. (June)  
Major: Elementary  
Education  
Minor: Social Science  
Activities: Kappa Delta  
Pi, C.S.T.A.



LUCERO, PATRICIA

Degree: A.B. (Summer)  
Major: Special Secondary  
in Art  
Minor: English  
Activities: Pi Beta Phi



MARTIN,  
MARIBETH

Degree: A.B. (June)  
Major: Elementary  
Education  
Minor: English  
Activities: Alpha Xi Delta,  
C.S.T.A.



MacDONALD,  
ALEXA

Degree: A.B. (June)  
Major: Elementary  
Education  
Minor: Social Science  
Activities: Alpha Xi Delta



MacFARLAN,  
ROBERTA "BOBBIE"

Degree: A.B. (June)  
Major: Elementary  
Education  
Minor: Social Science  
Activities: A.W.S. Pres.,  
Scripps Cottage Ch., Cap  
and Gown, Kappa Delta  
Pi, Delta Phi Upsilon



McPHERSON,  
MILTON

Degree: A.B. (June)  
Major: Elementary  
Education  
Minor: Social Science



McDERMOTT,  
CATHERINE IRENE

Degree: A.B. (June)  
Major: Elementary  
Education  
Minor: Social Science  
Activities: C.S.T.A., Newman  
Club



McCARTY, SHIRLEY

Degree: A.B. (June)  
Major: Elementary  
Education  
Minor: English



MITCHELL,  
PHYLISS RUTH

Degree: A.B. (June)  
Major: Elementary  
Education  
Minor: Social Science



MONTGOMERY,  
DORIS MARIE

Degree: A.B. (June)  
Major: Elementary  
Education  
Minor: English  
Activities: C.S.T.A., Newman  
Club (Sec.)



MOORE, WALTER  
EUGENE, JR.

Degree: A.B. (June)  
Major: Education  
Minor: Social Science  
Activities: Pi Kappa Alpha,  
I.F.C.



NISSEN,  
LAWRENCE ALLAN

Degree: A.B. (Feb.)  
Major: Elementary  
Education  
Minor: Social Science  
Activities: Delta Sigma  
Phi

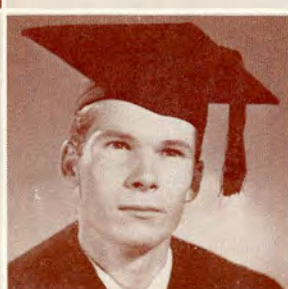

NORTON,  
LYNN LITTLE

Degree: A.B. (Feb.)  
Major: Elementary  
Education  
with K/P  
Minor: Social Studies  
Activities: Pi Beta Phi (V.  
Pres.), C.S.T.A.



O'BRIEN,  
EILEEN PATRICIA

Degree: A.B. (Feb.)  
Major: Elementary  
Education  
Minor: Social Science  
Activities: Newman Club,  
C.S.T.A., Toastmistresses







**OLSON,  
CARL H., JR.**  
Degree: A.B. (June)  
Major: Elementary  
Education  
Minor: English  
Activities: C.S.T.A.



**OUTKA,  
KATHARINE  
SCHELL**  
Degree: A.B. (June)  
Major: Elementary  
Education  
Minor: Social Science  
Activities: Delta Zeta,  
C.S.T.A., Lutheran Stu-  
dents Assn. (Pres.)



**PARKER,  
CALVIN DWAYNE**  
Degree: A.B. (June)  
Major: Education  
Minor: Social Science  
Activities: C.S.T.A.

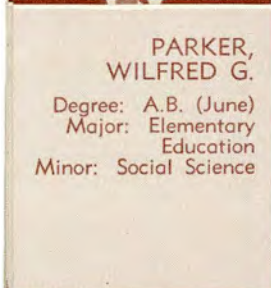

**PARKER,  
WILFRED G.**  
Degree: A.B. (June)  
Major: Elementary  
Education  
Minor: Social Science



**PEKOFSKY,  
DOROTHY**  
Degree: A.B. (Feb.)  
Major: Elementary  
Education  
Minor: Science



**PERRY,  
ROBERTA (MRS.)**  
Degree: A.B. (June)  
Major: Education  
with K/P  
Minor: English  
Activities: C.S.T.A.



**PORTER,  
CONSTANCE**  
Degree: A.B. (June)  
Major: Elementary  
Education  
Minor: English  
Activities: Chi Omega



**PHARAOH,  
BETTY JEAN WOOD**  
Degree: A.B. (June)  
Major: Elementary  
Education  
Activities: C.S.T.A.



**PINCE,  
JOSEPH RICHARD**  
Degree: A.B. (June)  
Major: Elementary  
Education  
Minor: Social Science  
Activities: Social Comm.,  
C.S.T.A.



**PUGH,  
MARIE-ANAIŠ**  
Degree: A.B. (Feb.)  
Major: Elementary  
Education  
Minor: Science  
Activities: Newman Club,  
Kappa Delta Pi



**RICKETTS,  
K. EDWARD**  
Degree: A.B. (June)  
Major: Special Secondary  
in Physical  
Education  
Minor: Social Science  
Activities: Sigma Chi,  
Football; Intramural  
Handball Doubles, Singles

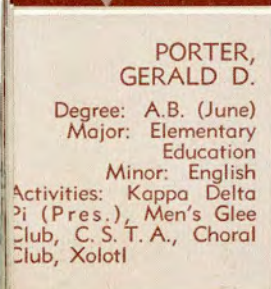

**PORTER,  
GERALD D.**  
Degree: A.B. (June)  
Major: Elementary  
Education  
Minor: English  
Activities: Kappa Delta  
Pi (Pres.), Men's Glee  
Club, C. S. T. A., Choral  
Club, Xolotl



**PRESTON, ART**  
Degree: A.B. (June)  
Major: Special Secondary  
in P.E.  
Minor: Speech Arts  
Activities: Baseball, Foot-  
ball, Sigma Chi, Blue Key,  
Who's Who



**RIBER, DONALD**  
Degree: A.B.  
Major: Education  
Minor: Science  
Activities: C. S. T. A. (V.  
Pres), Kappa Delta Pi



**RADEMACHER,  
ROSEMARY**  
Degree: A.B. (Summer)  
Major: Elementary  
Education  
Minor: Social Science  
Activities: Sigma Alpha  
Iota (Pres.), Sextette,  
Choral Club, Girls' Glee  
Club



**RYAN, ANN OLIVIA**  
Degree: A.B. (Summer)  
Major: Elementary  
Education  
Minor: Social Science  
Activities: Pi Beta Phi,  
C.S.T.A.

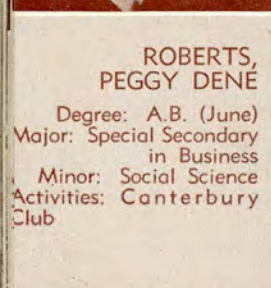

**ROBERTS,  
PEGGY DENE**  
Degree: A.B. (June)  
Major: Special Secondary  
in Business  
Minor: Social Science  
Activities: Canterbury  
Club



**RORIG, JACQUELYN**  
Degree: A.B. (Feb.)  
Major: Special Secondary  
in Physical Education  
Minor: Social Science  
Activities: Alpha Chi O-  
mega (Pres., V. Pres.),  
Rally Comm., Sr. Cabinet,  
Baccalaureate Ch., New-  
man Club



# EDUCATION

**WILLIAM R. TERRY**  
Chairman Phys. Ed. Division





# EDUCATION & PHYSICAL EDUCATION



SCHROEDER,  
VEONA

Degree: A.B. (June)  
Major: Elementary  
Education  
Minor: Mathematics  
Activities: Delta Phi Up-  
silon (Corr. Sec.), C.S.T.A.  
(Sec.)



SCHUNEMANN,  
BARBARA JEAN

Degree: A.B. (Summer)  
Major: Elementary  
Education  
Minor: English  
Activities: Kappa Delta,  
C.S.T.A.



SERATTI, A. ANNE

Degree: A.B. (June)  
Major: Elementary  
Education  
Minor: English  
Activities: Newman Club  
Delta Zeta, Del Sudoeste  
(Org. Ed., Ass't. Ed.)



SHANNON,  
LUANNE

Degree: A.B. (June)  
Major: Elementary  
Education  
Minor: Social Science  
Activities: Alpha Chi O-  
mega, C. S. T. A., Treble  
Clef, Choral Club, Chor-  
als



SHANNON,  
PATRICIA

Degree: A.B. (Feb.)  
Major: Elementary  
Education  
Minor: English  
Activities: Kappa Alpha  
Theta, C. S. T. A., Sailing  
Club, Newman Club



SHELTON,  
HELEN VIRGINIA

Degree: A.B. (Summer)  
Major: Elementary  
Education  
Minor: English  
Activities: Alpha Phi,  
C.S.T.A.



SIKES,  
ROBERT DOUGLAS

Degree: A.B. (Feb.)  
Major: Elementary  
Education  
Minor: Social Science



SHELTON,  
HENRY COLE

Degree: A.B. (June)  
Major: Special Secondary  
in Speech Arts  
Minor: Sociology  
Activities: Who's Who



SOWINSKI,  
STANISLAUS  
JOSEPH

Degree: A.B. (June)  
Major: Elementary  
Education  
Minors: Social Science,  
Art

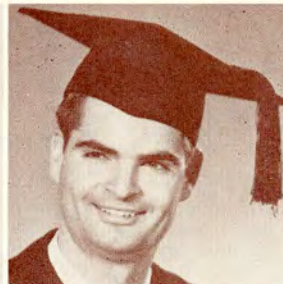

TEPPER, ALBERT

Degree: A.B. (Feb.)  
Major: Special Secondary  
in Speech Arts  
Minor: English  
Activities: Zeta Beta Tau  
V. Pres., Treas.), Radio  
Guild



STEELE, JAMES A.

Degree: A.B. (June)  
Major: Elementary  
Education  
Minor: Social Science  
Activities: C.S.T.A.



TEFFT,  
LEWIS M., JR.

Degree: A.B. (June)  
Major: Elementary,  
Jr. High Credential  
Minor: Social Science  
Activities: C.S.T.A.

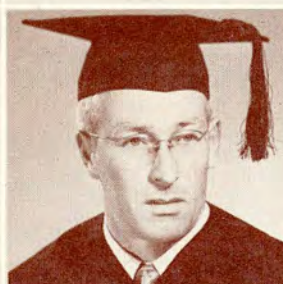

WEBSTER,  
CHARLES E.

Degree: A.B. (Summer)  
Major: Elementary  
Education  
Minor: Social Studies  
Activities: C.S.T.A.



WEAVER,  
MARY JANE

Degree: A.B. (June)  
Major: Elementary  
Education  
Minor: English  
Activities: Cetza, C.S.  
T.A., Wesley Club



WALSH, HUBER M.

Degree: A.B. (June)  
Major: Elementary  
Education  
Minor: Social Science  
Activities: C.S.T.A., Can-  
terbury Club, Band (Mgr.)

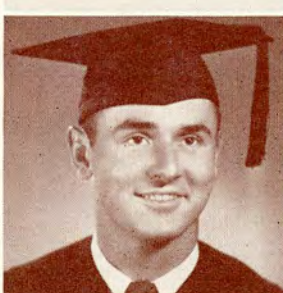

WOODRUFF,  
MILTON

Degree: A.B. (June)  
Major: Special Secondary  
in Speech Arts  
Minor: Social Science



HOWELL,  
LOUIS CRAIG

Degree: A.B. (Feb.)  
Major: Physical  
Education  
Minor: Education  
Activities: Varsity Foot-  
ball, Boxing



MALONEY,  
FRANCES  
ELIZABETH

Degree: A.B. (Summer)  
Major: Physical  
Education  
Minor: Life Science  
Activities: Gamma Phi Be-  
ta, W.R.A. Board, New-  
man Club

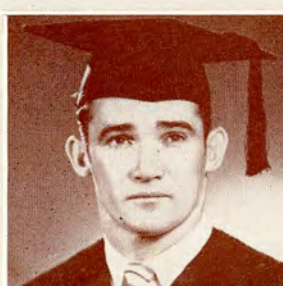

NICHOLSON, CHET

Degree: A.B. (June)  
Major: Physical  
Education  
Minor: Industrial Arts  
Activities: Football, Let-  
termen's Club, Track

## PHYSICAL EDUCATION AND RECREATION



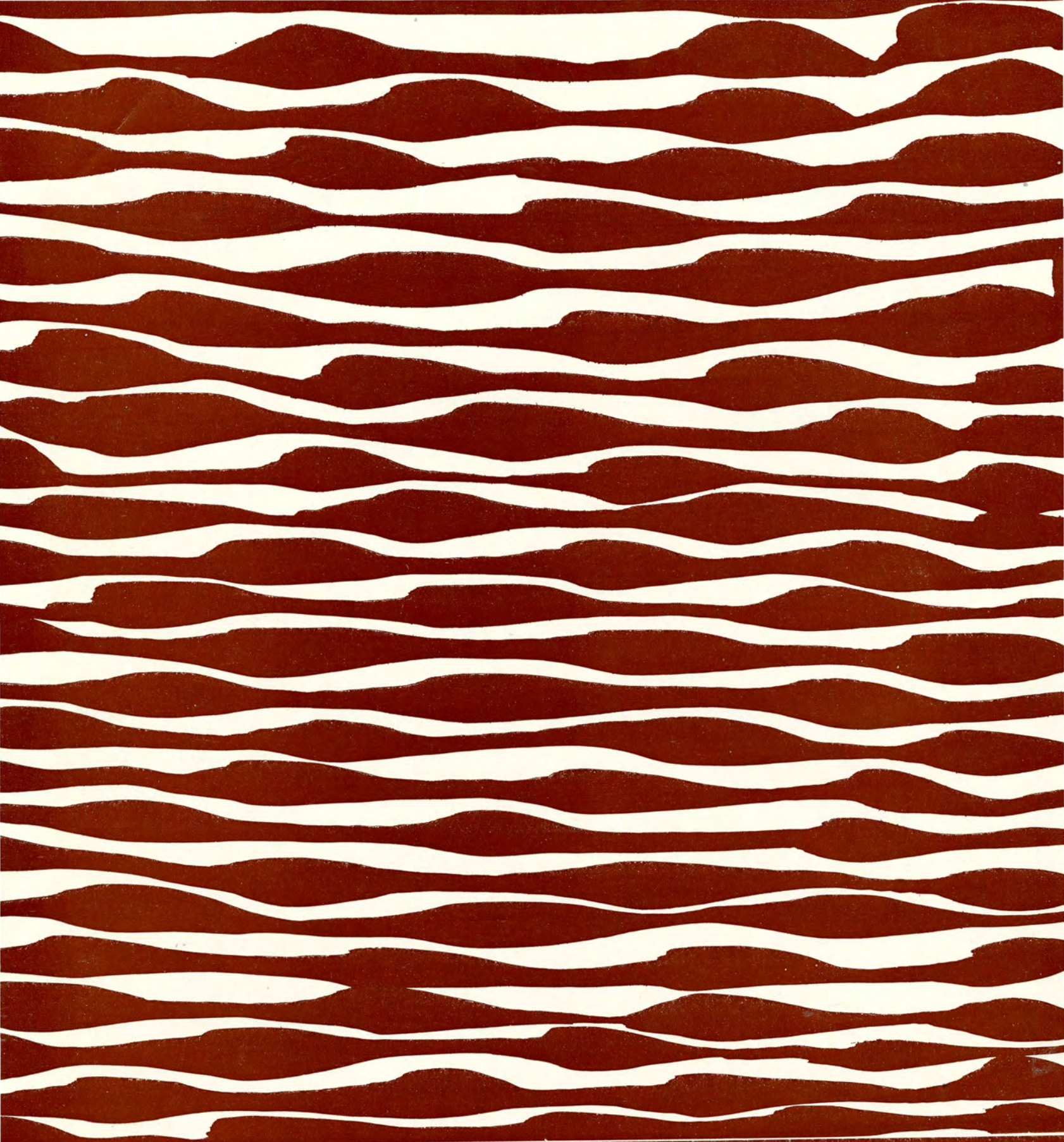

honors





Tom De Reimer presents Blue Key certificate to Frank C. Thomas at the annual Blue Key dinner.

## BLUE KEY

Blue Key, a national honor fraternity which was founded in 1924 at the University of Florida and now has 86 chapters, came to San Diego State in 1933 when the local men's honorary service organization, Council of Twelve, affiliated.

To give recognition to those men who have displayed themselves as campus leaders and who show a potential for continued leadership and service to the college is the purpose of the organization. Eligibility for membership is based upon scholastic ability, leadership in two campus activities, high moral character, and upper division status. Tapping takes place each Spring and Fall at the President's Dinner.

The group's biggest project is maintaining the Lost and Found. Unclaimed articles are put on sale at the end of each semester to raise money for the two \$50 Blue Key scholarships awarded each year to needy lower division leaders.

Fall semester officers were Cliff Wallace, president; Tom Sturak, vice president; Tom DeRiemer, secretary; and Jim Finster, treasurer. Tom DeRiemer was Spring president, assisted by Harvey Prokop, vice president; Bob Wohl, secretary; and Jerzy Bialy, treasurer. Advisor was Dean C. E. Peterson.



Jerzy Bialy	Tom DeRiemer
George Dissinger	Clay Elm
Jim Finster	Jack Henley
Herman Hermeneau	Duane Pillsbury
Art Preston	Hank Shelton
Ray Solowitz	Tom Sturak
Cliff Wallace	Bob Wohl





Jimmie Autry  
Evelyn Braddock  
Nettie Castle  
Martha Garvin  
Bobbie MacFarlan  
Beverly Lanning

Nell Buchanan  
Anne Broom  
Gretchen Diez  
Barbara Houston  
Mary Maw  
Gloria Valenzuela



Cap and Gown tapping ceremonies, Fall, 1951.

## CAP & GOWN

Cap and Gown, patterned after Stanford's Mortar Board, was organized in November, 1932, and has a membership composed of outstanding senior women, who are selected on the basis of constructive service to the college and society.

The year's activities included teas for women leaders on campus and an active-alumnae dinner in January. As membership is limited to 12 in the Fall and 15 in the Spring, tapping, which takes place at each semester's A.W.S. banquet, is always a matter of great anticipation.

Weekly meetings this year were conducted by Chancellor Barbara Houston. Vice Chancellor and Herald was Gretchen Diez, and Scribe, Bobbie MacFarlan. Advisors are Dean Mary Mendenhall and Mrs. Margaret Perry White.





JOSEPH A. BROOKS



MARCY LISTON BROOKS



ANNE HEINFELT BROOM



ROBERT A. CORNELL



JAMES H. CRAWFORD



WILLIAM F. DAVIS



THOMAS A. DeREIMER



GRETCHEN DIEZ



GEORGE W. DISSINGER



CLAYTON B. ELM



JAMES THOMAS FINSTER



ANNE FREEMAN

---

# WHO'S WHO IN AMERICAN

---





MARTHA BOUTWELL GARVIN



FRANK J. HICKEY



BARBARA LENORE HOUSTON



BEVERLY A. LANNING



ROBERTA VIDA MacFARLAN



MARY ELIZABETH MAW



RICHARD MEADS



GEORGE PETERSON



W. DUANE PILLSBURY



W. ART PRESTON

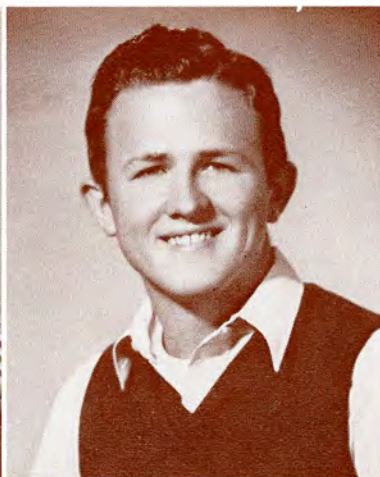

HARVEY L. PROKOP

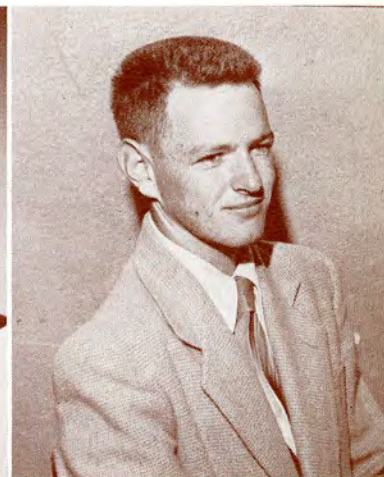

THOMAS ROBERTS

---

# COLLEGES & UNIVERSITIES

---





HENRY COLE SHELTON



JAMES V. SIMMS



RAYMOND H. SOLOWITZ



LOIS ELAINE STEPHENSON



STANLEY STEWART

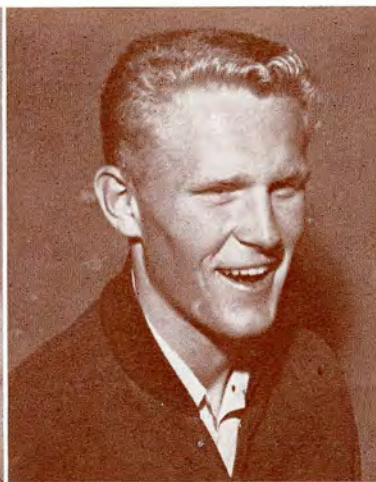

J. THOMAS STURAK



CLIFFORD J. WALLACE



ROBERT ALLEN WOHL

**Joseph A. Brooks—Jr.** National A.A.U. 15 kilometer champion. . . . Captain of Cross Country team. . . . Lettermen's Club. . . . College "Y." . . . Scholarship chairman for Sigma Chi fraternity. . . . Olympic hopeful. . . .

**Marcy Liston Brooks—A.S.** vice president. . . . Freshman secretary. . . . Sophomore vice president. . . . Member of Pi Kappa Delta. . . . International Relations Club. . . . Debate team. . . . Standards chairman for Alpha Phi Sorority. . . .

**Anne Heinfelt Broom—Senior** editor of Del Sudoeste. . . . Cap and Gown secretary. . . . Vice president of Gamma Phi Beta sorority. . . . Publicity chairman and secretary of Treble Clef. . . . Treble Clef Sextette. . . . Rally Committee chairman. . . . Xolotl. . . . Delta Phi Upsilon. . . .

**Robert A. Cornell—A.M.S.** president. . . . Freshman president. . . . Sophomore representative to the A.S. Council. . . . Chairman of By-Laws Committee. . . . Rush chairman and Social chairman of Kappa Sigma fraternity. . . .

**James H. Crawford—Senior** vice president. . . . Commissioner of Elections. . . . A.S. Council. . . . Aztec Band. . . . Rush chairman of Delta Sigma Phi fraternity. . . . Public Relations Committee. . . . Men's Glee. . . .

**William F. Davis—Freshman** treasurer. . . . Vice president and treasurer of Oceotl. . . . Blue Book Ball chairman. . . . Sophomore cabinet. . . . Varsity football. . . . Athletics chairman for Sigma Chi fraternity. . . . Inter-fraternity Council. . . . Track letterman. . . .

**Thomas A. DeReimer—Junior** president. . . . Oceotl president and treasurer. . . . A.M.S. "S" Medal. . . . Pledge chairman and social chairman of Alpha Tau Omega fraternity. . . . Blue Key secretary. . . . Sophomore cabinet. . . . College "Y." . . . San Diego UNESCO Council. . . .

**Gretchen Diez—Vice** president and treasurer of Cap and Gown. . . . Vice president of Canterbury Club. . . . Xolotl camp chairman. . . . Quetzal Hall president. . . . A.W.S. music chairman. . . . Vice president of Sigma Alpha Iota music sorority. . . .

**George W. Dissinger—Editor** of The Aztec. . . . Blue Key. . . . Publicity chairman for Sigma Chi fraternity. . . . Inter-fraternity Council. . . . Public Relations Committee. . . . A.S. Awards Committee. . . . Speech competition committee. . . .

**Clayton B. Elm—A.S.** Commissioner of Finance. . . . A. S. Council. . . . A.M.S. treasurer. . . . Blue Key. . . . A.M.S. "S" Medal. . . . Pi Kappa Alpha fraternity. . . . Inter-fraternity Council. . . . Athletic Committee. . . . Tau Sigma. . . .

**James Thomas Finster—A.S.** Council. . . . President of Sigma Alpha Epsilon fraternity. . . . Managing Editor of The Aztec. . . . Blue Key treasurer. . . . Del Sudoeste organizations editor. . . . Inter-fraternity Council. . . . Athletic Committee. . . .

**Anne Freeman—A.S.** and Senior secretary. . . . Junior cabinet. . . . Xolotl. . . . C.S.T.A. . . . Philanthropic chairman for Alpha Phi sorority. . . . International Relations Club delegate to International Relations Conference. . . .

**Martha Boutwell Garvin—Cap** and Gown. . . . Secretary-treasurer of El Club Azteca. . . . Xolotl. . . . Cetza historian. . . . College "Y." . . . Interfaith Council. . . . Alpha Delta Chi sorority. . . . Alpha Mu Gamma honorary. . . . A.W.S. historian. . . . Treble Clef. . . . Westminster Club. . . .

**Frank J. Hickey—President** and secretary of Inter-fraternity Council. . . . Del Sudoeste editor. . . . Blue Key. . . . A.M.S. "S" Medal. . . . Constitution Committee chairman. . . . Public Relations Committee. . . . Tau Kappa Epsilon fraternity. . . .

**Barbara Lenore Houston—Junior** vice president. . . . Cap and Gown president. . . . Vice president of Delta Zeta sorority. . . . Senior editor of Del Sudoeste. . . . A.W.S. and W.R.A. Boards. . . . A.S. Social Committee. . . . Secretary-treasurer of Xolotl. . . . "Hats Off" Award. . . .

**Beverly A. Lanning—Theatre** Guild president. . . . Rally Committee. . . . Skull and Dagger. . . . A.S. Social Committee. . . . A.W.S. Spring Sing committee. . . .

. . . . Lectures and Assemblies Committee. . . . Xolotl. . . . A.W.S. Board. . . . Acted in numerous Theatre Guild productions. . . .

**Roberta Vita MacFarlan—A.W.S.** president. . . . Cap and Gown. . . . Vice president and secretary of Pi Beta Phi sorority. . . . Scripps Cottage chairman. . . . Xolotl. . . . Freshman and Sophomore cabinets. . . . Kappa Delta Pi. . . . Delta Phi Upsilon president. . . . "Hats Off" Award. . . .

**Mary Elizabeth Maw—Society** editor of The Aztec. . . . Vice president and president of Sigma Kappa sorority. . . . "Aztec-nicalities" columnist. . . . A.W.S. Board. . . . Journalism award. . . . Treble Clef vice president. . . . Lectures and Assemblies Committee. . . . Canterbury Club. . . . Xolotl. . . .

**Richard Meads—Best Actor** Award. . . . Theatre Guild. . . . Skull and Dagger. . . . Radio Guild. . . . President of Delta Sigma Phi fraternity. . . . Blue Key. . . . Choral Club. . . . Acted in many Aztec plays. . . .

**George Peterson—Rally** Committee. . . . A.S. Social Committee. . . . Xolotl. . . . C.S.T.A. . . . Health and Safety Committee. . . . Del Sudoeste staff. . . . Delegate to national convention of Tau Kappa Epsilon fraternity. . . .

**W. Duane Pillsbury—A.M.S.** vice president. . . . Vice president and president of Oceotl. . . . Senior president. . . . Blue Key. . . . Cheerleader. . . . Lettered in J.V. football. . . . Social chairman for Sigma Chi fraternity. . . . Varsity wrestler. . . .

**W. Art Preston—Varsity** letterman in football and baseball. . . . Breitbard Trophy. . . . Lettermen's Club. . . . Holds three school records in football and five in baseball. . . . All-C.C.A.A. team. . . . Sigma Chi fraternity. . . . Blue Key. . . .

**Harvey L. Prokop—President** and vice president of Alpha Phi Omega. . . . Editor of Student Directory. . . . A.M.S. representative. . . . Blue Key. . . . Phi Alpha Theta. . . . C.S.T.A. . . . A.S. Publicity Committee. . . .

**Thomas Roberts—A.M.S.** secretary. . . . Vice president of Pi Kappa Delta. . . . Secretary of Alpha Phi Omega. . . . Debate team. . . . A.M.S. Board. . . . W.S.S.F. . . . Extemporaneous chairman of speech tournament. . . .

**Henry Cole Shelton—A.M.S.** "S" Medal. . . . Theatre Guild. . . . Skull and Dagger treasurer. . . . Lettered in fencing. . . . Judge in speech contests. . . . Freshman Rally Committee. . . . Del Sudoeste staff. . . . A.S. photographer. . . .

**James V. Simms—A.S.** president. . . . Blue Key. . . . A.M.S. "S" Medal. . . . Oceotl. . . . President of Campus Chest. . . . Xolotl. . . . W.S.S.F. . . . Baptist Student Fellowship. . . . Tau Kappa Epsilon fraternity. . . . College "Y." . . .

**Raymond H. Solowitz—Band** president. . . . Composed musical score for "Off Limits". . . . Vice president of Phi Mu Alpha. . . . Secretary-treasurer of Campus Chest. . . . Band manager. . . . Oceotl. . . . Xolotl. . . . Winner of four band scholarships. . . .

**Lois Elaine Stephenson—President** and vice president of Skull and Dagger. . . . Vice president and secretary of Theatre Guild. . . . Participant in many campus plays. . . . Judge for high school speech tournaments. . . . House manager of Alpha Gamma Delta sorority. . . .

**Stanley Stewart—Inter-fraternity** Council president. . . . A.M.S. secretary and treasurer. . . . Junior and Senior representative to A.S. Council. . . . Oceotl. . . . President of Theta Chi fraternity. . . . Lettered in Freshman track. . . . Member of band and orchestra. . . .

**J. Thomas Sturak—Editor** and sports editor of The Aztec. . . . Blue Key. . . . Lettered in track and cross-country. . . . Sports editor of Del Sudoeste. . . . Publications Committee. . . . Tau Kappa Epsilon fraternity. . . .

**Clifford J. Wallace—President** of Pi Kappa Delta. . . . National inter-collegiate debate awards. . . . Vice president of Sigma Chi fraternity. . . . Chairman of A.S. Awards Committee. . . . Vice president of Xolotl. . . . Blue Key president. . . . A.M.S. Board. . . . Deseret Club. . . . A.S. Finance Committee. . . .

**Robert Allen Wohl—Co-editor** of Del Sudoeste. . . . Inter-fraternity Council. . . . Co-News Editor of The Aztec. . . . Historian for Zeta Beta Tau fraternity. . . . Editor of Student Handbook. . . . Radio Guild. . . . Active in "Off Limits" Choral Club. . . . Hillel. . . .





**Jackie Babcock**  
Alpha Tau Omega

**Betty Lou Lance**  
Delta Sigma Phi



**Joan Kirwin**  
Kappa Alpha

**Opalene Carter**  
Kappa Alpha Psi



**Anne O'Brien**  
Kappa Sigma

**Darlene Russell**  
Lambda Chi Alpha



**Martha Norton**  
Phi Sigma Kappa

**Ann Hammond**  
Pi Kappa Alpha



**Dolores Weeks**  
Sigma Alpha Epsilon

**Jackie Schneider**  
Sigma Chi



**Marlene Sutherland**  
Sigma Phi Epsilon

**Betty Tychsen**  
Sigma Pi



**Estelle Bohen**  
Tau Kappa Epsilon

**Jody Coles**  
Zeta Beta Tau

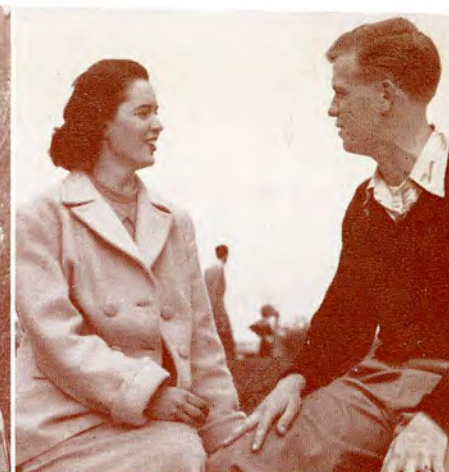





Pat McNabb, representing Theta Chi fraternity, Belle of the Blue Book Ball for the fall semester.

Celebrating the end of exams, many Aztecs packed Mission Beach Ballroom for the biggest event on the fall social calendar, the biannual Blue Book Ball, the success of which was made possible by hours of hard work by spirited Freshmen.

Dancers anxiously awaited the final count on the vote for the fairest of the Queen candidates, each representing one of the 15 campus fraternities.

The last vote counted, the candidates were presented to the audience, with Theta Chi's candidate, lovely Pat McNabb, Belle of the Blue Book Ball, entering last, to be crowned by Frosh President Mort Jorgenson.

As we go to press, we wonder what spring will bring.



Painting a page from the giant blue book. Jeanette Zurcher, Sue Shearer, Pat Linden, and Joan Otis.







**Amelia Kirk**  
Alpha Tau Omega

**Jean Parlapiano**  
Delta Sigma Phi



**Diane Ryder**  
Kappa Alpha

**Willie Mae Lawson**  
Kappa Alpha Psi



**Jackie Dillinder**  
Kappa Sigma

**Joan Otis**  
Lambda Chi Alpha



**Marilyn Reed**  
Phi Kappa Tau

**Lilian Milkie**  
Phi Sigma Kappa



**Peggy Blair**  
Pi Kappa Alpha

**Ann Taylor**  
Sigma Alpha Epsilon



**Norma Jean Collins**  
Sigma Chi

**Shirley Jorgansen**  
Sigma Phi Epsilon



**Norma Wentworth**  
Sigma Pi

**Peggy Williams**  
Tau Kappa Epsilon



**Sally Tetzloff**  
Theta Chi

**Pat Bonin**  
Zeta Beta Tau





# HOMEcoming QUEEN



MISS JOAN SIEGER



## ALUMS RETURN FOR A DAY

During game half-time activities, which were climaxed by the coronation of the queen, all winning floats were presented to spectators. All other floats were on display in the West parking lot.

A fairly new activity of the Alumni Association, whose president is William S. Miller, is the Aztec Luncheon Club, which meets once each month and is designed to give all alumni a chance to get together. Campus speakers keep alumni abreast of current activities, plans and college progress.

On May 4, in connection with the annual Founders Day Open House on campus, the traditional Aztec Alumni Reunion, sponsored by the Alumni Association, was held. Refreshments and displays of past yearbooks featured the reception in Scripps Cottage.

After two years of hard work, a long-awaited dream of the Alumni Association, the Memorial Scholarship Fund, established in December, 1950, will soon become a reality. This fund will be presented by the Board of Directors to the SDSC scholarship and loans committee, which will award it to worthy students. It is one of the few of its kind existing today in colleges and universities.

All former Aztecs are eligible to join the Alumni Association. Its many activities, closely connected with campus life, and its yearly reunions draw many new members each year.

Under the direction of Homecoming Chairman Joe Rogers, the annual homecoming dance at the U. S. Grant Hotel Friday night before the big game inaugurated this year's celebration.

Highlight of the noon luncheon the following day was the selection of Joan Sieger, Kappa Alpha's candidate, as homecoming queen. She was selected from 21 fraternity and sorority sponsored candidates.

Following the luncheon came the traditional parade, after which Pi Kappa Alpha's chrysanthemum-covered tribute to George Sorenson of the Art department was acclaimed as the sweepstakes winner, bringing the PiKAs their second consecutive sweepstakes trophy. The entry was judged tops over 23 others, all using the theme, "Monty Presents Illustrious Alumni."

Fashioned of varying shades of yellow chrysanthemums in the shape of a huge artist's palette, the float featured an artist with over-size paint brushes painting a Varga-style pin-up picture. It was also awarded the first-place fraternity trophy.



**Homecoming Queen Candidates, left to right, row 1:** Mary Maw, Yvonne Wickstrom, Caryl Buell, Pat Shannon. **Row 2:** Marian Lofgren, Connie Porter, Violet Ferguson, Lucy Cornett, Marianne Johnston. **Row 3:** Marcia Huffman, Beverly Brittingham, Gloria Valenzuela, Alice Williams, Virginia Hogan, Virginia Puich, Betsy Brown, June Holmes, Joan Sieger, Anne Seratti. **Not pictured:** Gretchen Wagner.



**The Queen and her attendants, left to right:** Betsy Brown, Alpha Tau Omega; Anne Seratti, Delta Zeta; Queen Joan Sieger, Kappa Alpha; Lucy Cornett, Sigma Chi; and Yvonne Wickstrom, Pi Kappa Alpha.

## HAIL THE QUEEN



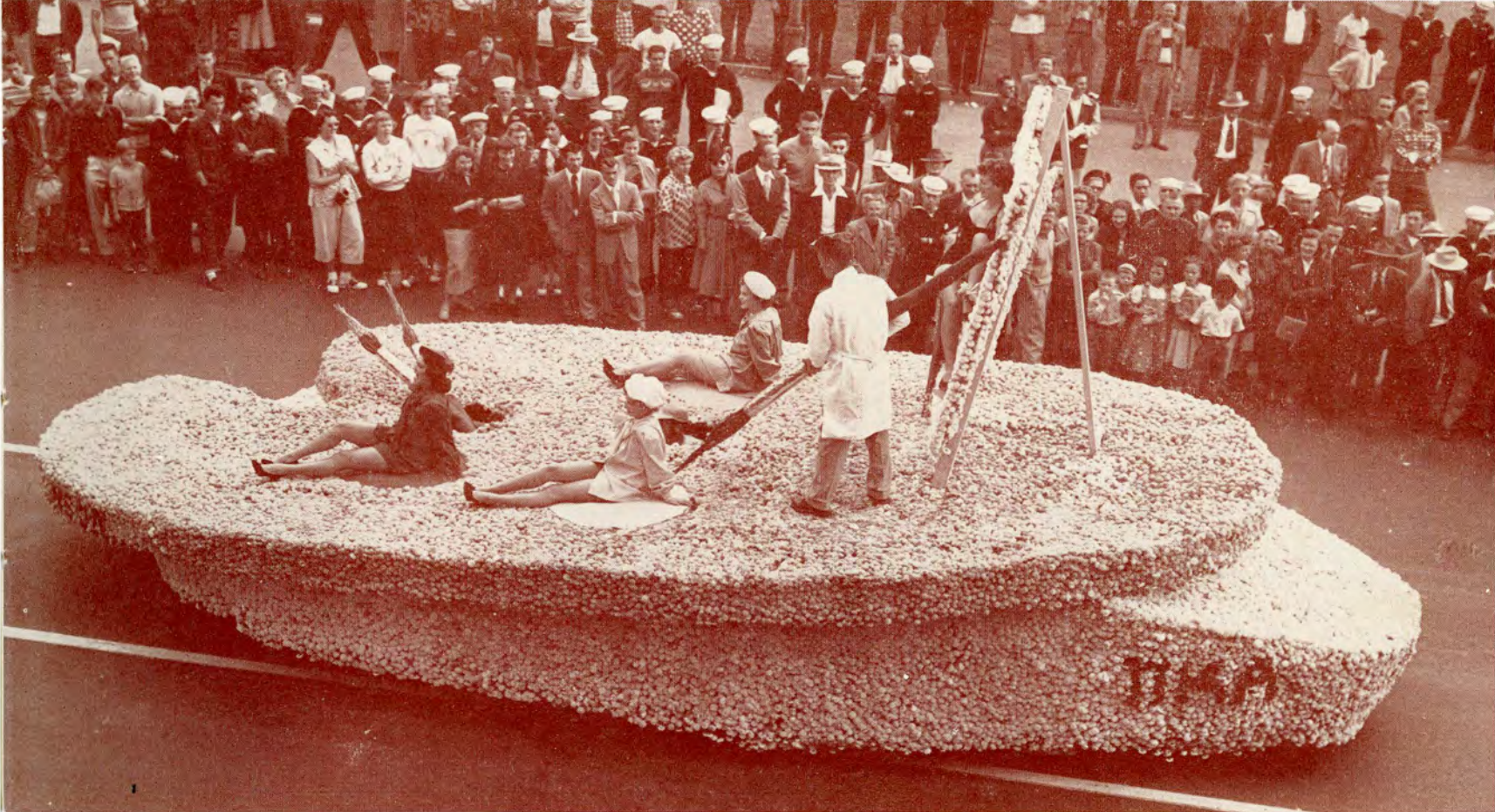

Over 30,000 chrysanthemums were used on Pi Kappa Alpha's tribute to George Sorenson, chairman of the Fine Arts department. The second consecutive sweepstakes winner for the PiKAs, the float also took top honors in the fraternity division.

## THE WINNERS

Winner of the trophies for best sorority float and most novel entry was Kappa Alpha Theta's tribute to Belle Benchley, director of the San Diego Zoo.

The Tekes' tribute to SDSC athletes was awarded the trophy for best portrayal of the theme and also took second-place honors in the fraternity division.

Winner in the independent division was Quetzal Hall's blue and white entry, a salute to foreign teachers.





# STUDENT LIFE





**Walker's**  
THE FRIENDLY STORE

## make mine **MADemoiselle!**

new slogan of the Aztec Campus Council . . . who announce with pride that Walker's is now an official "Mademoiselle Headquarters Store" and that Mlle's pages will come to life at Fifth Avenue and Broadway (heap big happy-fashion-hunting ground of co-eds). Welcome, Mademoiselle!



Members of A.C.C. (retail majors under the Ralf Marc Walker Scholarship) are Yvonne Wickstrom, Frances Walsh, Beth Bradshaw, Marie Hurteau, Kay Gillette, Jackie Schneider, Judy Jones.





Flag twirlers Betty Padaca and Chris Ruiz try on one of Bob Andrews' fine but inexpensive watches at the **College Watch Shop** located at the Southeast corner of College Avenue and El Cajon Blvd. Smiling Bob showed the girls some of his sparkling engagement rings too! Note for interested swains: Betty wears size 4½; Chris can be hooked with a 5½.



Portrait by  
CECIL HAMILTON  
Official Del Sud Photographer  
3876 Fairmount Avenue

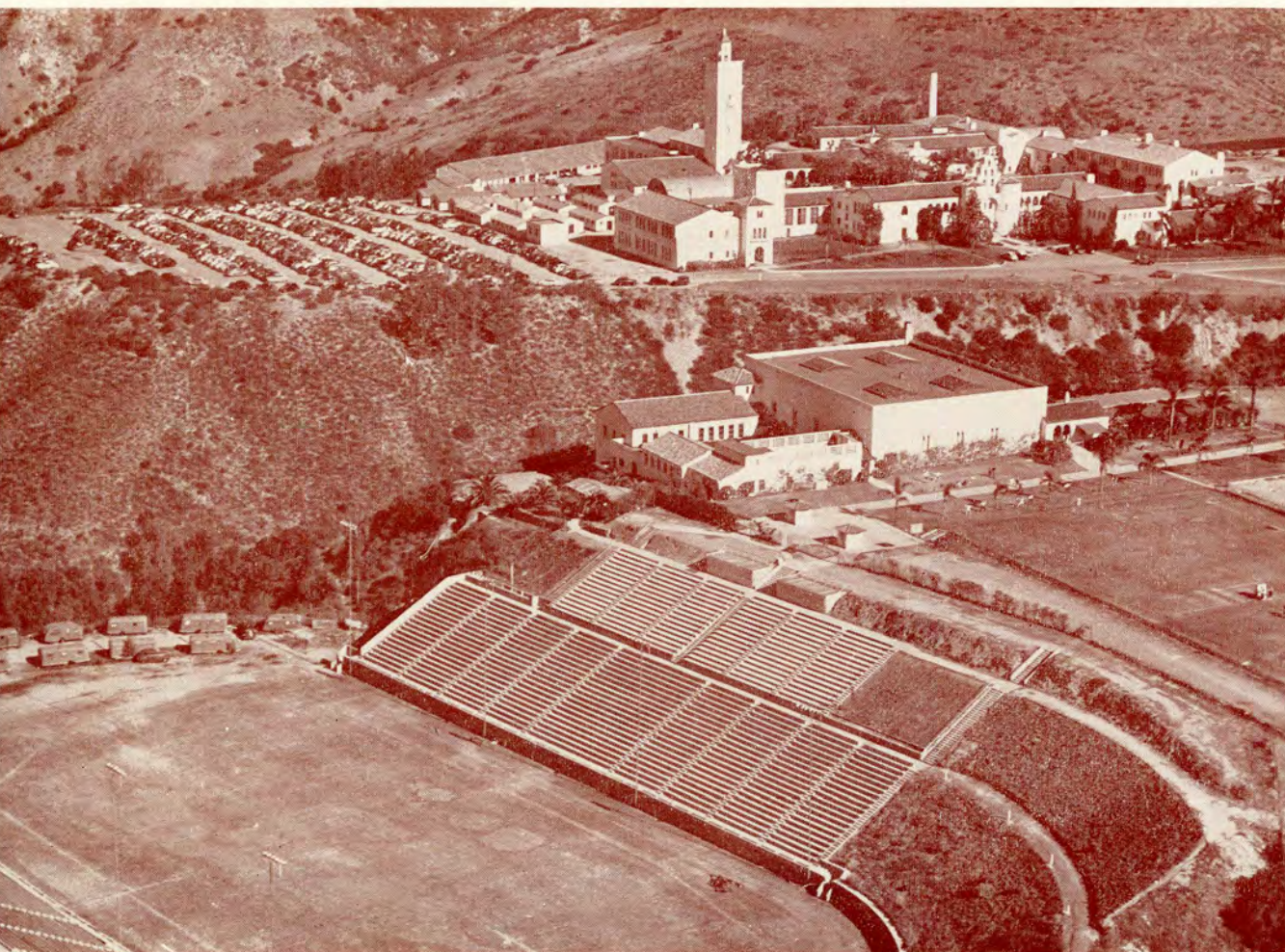

This unusual shot of the campus finds our ladies doing the usual thing on their playfield (right, center). They are keeping in shape doing calisthenics on the lawn in front of the gym, keeping the tummy down so's they won't have to buy "pot holders" when they get older. Other ladies are doing their archery—perhaps so they can coach Dan Cupid into getting them a man.





A.S. Prexy-elect Marcy Brooks is preparing to satisfy that inner urge for delicious apple pie as only **Tony's Pies** can make it. Tony creates those coveted tasties you eat in the Caf' in his shop at 2985 National Avenue. Officiating at the cash register is Cafe Manager Jerry Bevilacqua.



With pardonable pride Salesman and Ex-Aztec Rupe Crosthwaite is singing the praises of MacGregor Goldsmith football shoes to Equipment Manager Dewey Whitmire. Rupe represents **KGM Sports Supply** of 1427 1st Avenue, San Diego. Dewey holds forth daily in this field house supply room, counts heavily on Rupe to keep his shelves in quality athletic gear.

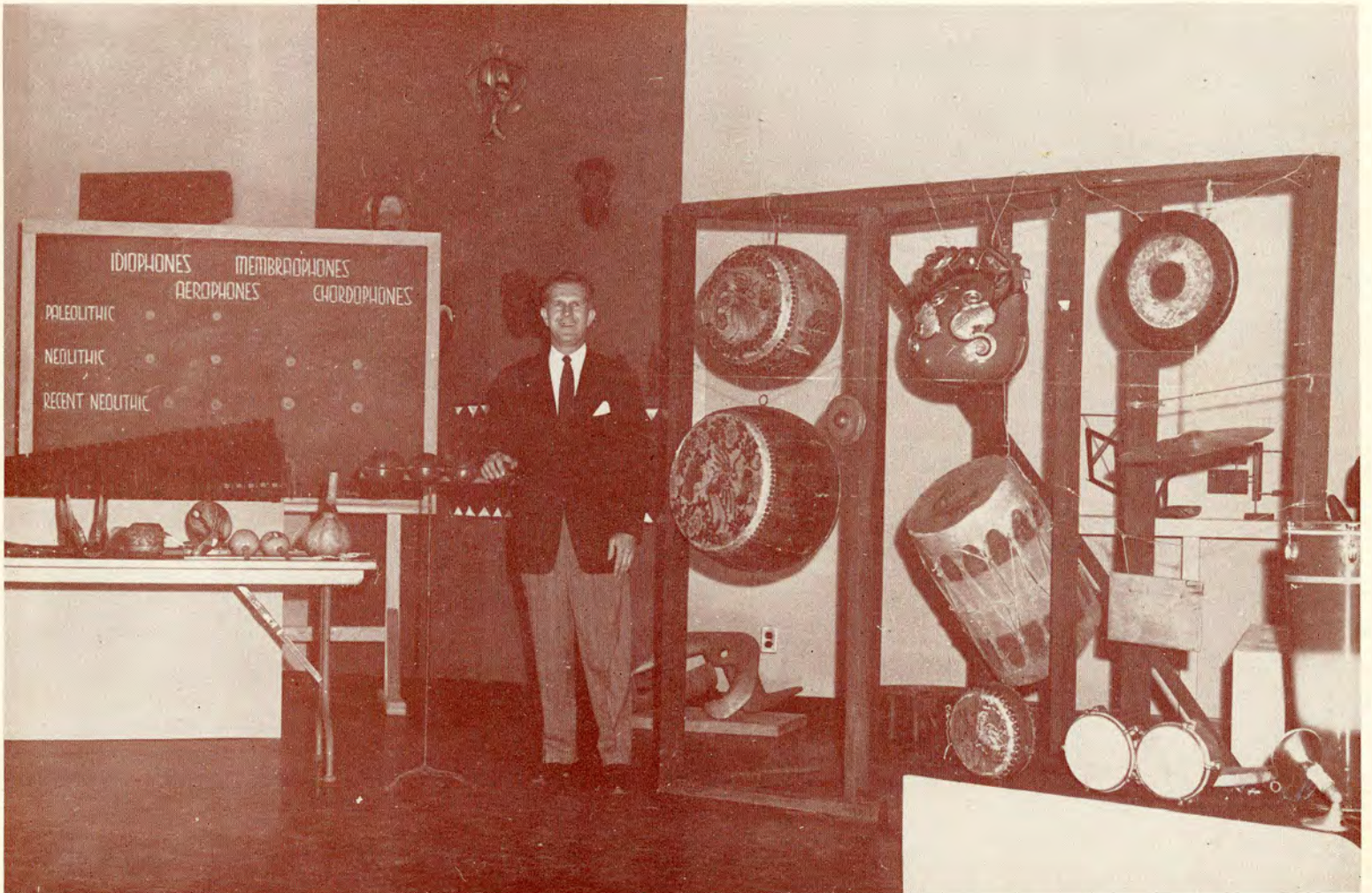

This is Genial George Sorenson of the art department. His smile hides the worry that he has as art advisor to Del Sud. For that matter, George was art editor of Del Sud in his undergraduate days, which wasn't yesterday. Mr. Sorenson's youthful appearance is due partially to the fact that he is young.



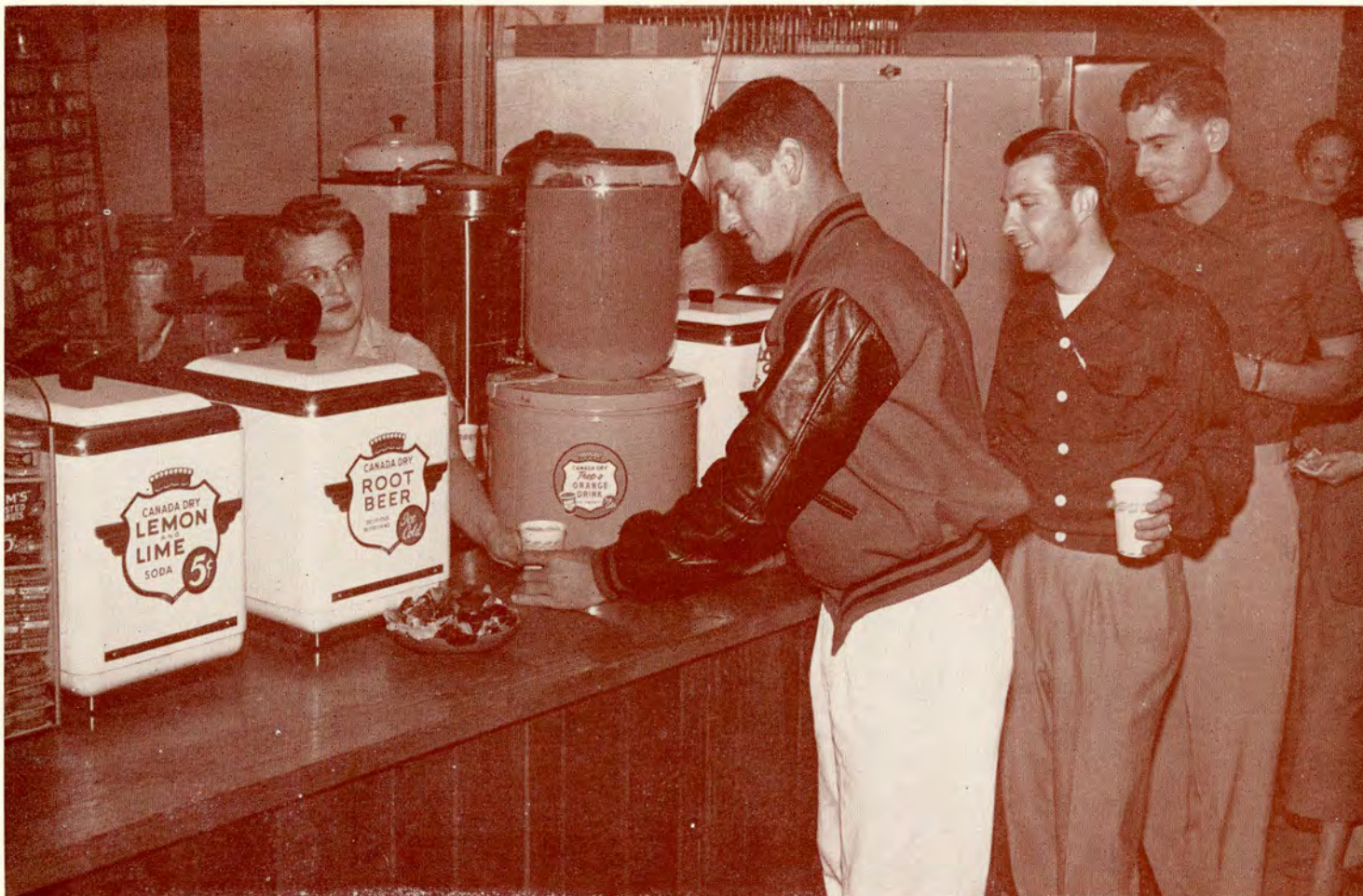

Emma Benson is happiest when pleasing the patrons of her popular Cafe Annex. Why are Aztec Athletes Paul Held, Billy Meyer and Bob Brady happy? They've just bought thirst-quenching **Canada Dry Beverages**. Connoisseurs on the Mesa like the variety of Canada Dry flavors.



Putting their seal of approval on **Bridgford's** best hamburger patties are Co-eds Barbara Latham and Marianne Johnston. Proud purveyor of this tasty product is Dick Tracy who claims that selling **Bridgford Meats** is no mystery to him. "Just give 'em the best," he says. Incidentally, Aztec football fans can thank Bridgford for those savory dogs they consume in such large quantities at the Bowl.





**Kay Jeweler** Manager Stan Levitt is saying, "I'd like to see your diploma in a case like this some day!" Absorbed in this dream of the future is Johanna Rohrbaugh who is attending S.D.S.C. on a four-year scholarship given by **Kay Jewelers** of 1026 Fifth Avenue, Downtown, San Diego. Besides sending San Diego County students to Aztecland, this public-spirited store sells the best in jewelry, watches, silverware and many other items. And all members of the faculty and student body should know that "IT'S OK TO OWE KAY."



Nancy Hayter (right), Miss San Diego State College, and her friendly rival Runnerup Peggy Blair, share the spotlight with **Arden's** Prizewinning ice cream. Miss Blair prefers the Coconut Almond Lulu bar; Miss Hayter is partial to the **Arden** Prizewinner. Here is one popular quartet, believe you me!





GOWN: **LION**

MODEL: **SANDRA JORDAN**

PHOTOGRAPHER: **PAUL OXLEY**

CLEANING: **KELLEY**

OF COURSE



This is the symbol of advanced learning as exhibited by San Diego State College. The library tower as taken from the southeast corner of the main quad is a stately sight. Not so stately is the picture of students bent over books inside the library. Most Aztecs prefer the exterior views of the library, especially in warm weather.



Soup's on at the Campus Elementary School. The kids not only eat with gusto but with their buddies also. Those two boys at upper left have famous fathers. The freckled lad with the striped shirt is Danny Carman, son of our Graduate Manager; at Danny's left is Spencer Milne, offspring of our faculty's Dave Milne.



Choosing your diamond betrothal rings at Jessop's is an enjoyable experience—as evidenced here by popular State College "steady" couple Angie Clark and John Shilling. Helping them make their choice from **Jessop's** extensive selection is Geo. Carter Jessop Jr. (left). **J. Jessop and Sons**—Jewelers since 1870—are famous for their private diamond rooms, credit terms, and exciting collection of betrothal rings in a complete price and style range. For added convenience, **Jessop's** are located in San Diego, La Jolla and North Park.



What a crowded class room! They must be giving away dishes. Maybe this picture was taken in lieu of roll call. Wouldn't that be a good idea? If the men instead of the women were standing up, this would look like the inside of a San Diego bus.





## Forward Looking Furniture for Homes of Tomorrow



Engagees Carol Anderson and Dick Savoy are finding the answer to their toughest post-marital problems at **GRAND's** block-long floor of furniture. Both Carol and Dick agree that the selection is fine, the quality is tops, the price is right and like most budget-wise prospective newlyweds they are thrilled by the convenient credit terms. These discoveries will save many needless and wearying shopping tours. The Grand department store has two entrances, 1144 5th Avenue and 1145 4th Avenue.

*Grand*

This is not a scene from a Cecil B. DeMille movie. Our girls learn how to dunk babies as well as doughnuts as part of their liberal education. If that deep-dipped doll in the tub could holler, this motherly tableau would be more realistic. (Our marriage rate might drop off too!)





# NEW FLAVOR!

Extra-delicious with pure food flavorings . . . Chock full of fresh fruits and nuts . . . New combinations to give you the finest flavor in Hage's 58 years of ice-cream-making.



## NEW SMOOTHNESS!

Smoother than ever before. Gallons and gallons of pure fresh cream go into every freezer-full of this tempting new treat. Enjoy Hage's FAVORITE brand ice cream at home, today.



**FAVORITE**  
BRAND

Stationers extend their

## CONGRATULATIONS

to you upon your graduation.

And also invites you to see their complete stock of quality supplies and equipment for every school and office need.

**STATIONERS**  
CORPORATION

1055 Sixth Avenue

Franklin 1344



**Bowie Pies**

2961 "K" STREET — FRANKLIN 92271  
SAN DIEGO 2, CALIFORNIA





Coming out of the Caf's large walk-in ice box is Andy Randeques and he's bearing good news for the hearty Aztec appetite. Hear ye! Hear ye! Here's another load of ham from the **El Cajon Meat Co.** The leaders of tomorrow rate the best in meat and Andy sees that they get it—thanks, of course, to the cooperation of the **El Cajon Meat Co.**, located at Magnolia and Cypress in the city of El Cajon.

## Here you see

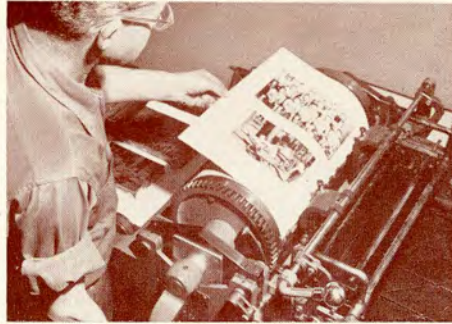

Here (at left) is Carroll's big proofing press, which checks the high quality and accuracy of the illustrations for your annual. No guesswork here—these proofs are **PROOF** your book will look good.



Meet (above) our school annual expert, (if you haven't already!) He's Mel Ibey, and he knows the answers to all the questions about how to cut corners without spoiling your Annual.

## EXPERTS AT WORK



Ever hear of **WELDING on WOOD**? Well, we have the machine that does it. Thermoplastic mounting, it's called . . . and with it there's no danger **EVER** of the plate parting company with its wood mount. In this picture (at left) you see a thermoplastic mount being trimmed and squared before final delivery.

## on this issue of del Sudoeste

WE could fill several pages with pictures of the modern equipment and expert workmen which combine to make Carroll Photo-Engraving Service **TOPS** in producing school annuals. Instead, you are invited to come down to 309 G Street and **SEE FOR YOURSELF** what goes on in a really modern, up-to-date engraving plant.

**Carroll**  
Photo Engraving  
**Service**

309 G Street  
Franklin 9-1254  
San Diego, California



# GOODWILL INDUSTRIES

"Waste Into Wages"

OF SAN DIEGO COUNTY  
402 FIFTH AVENUE

"Not Charity, But a Chance"

Myron Insko, Executive Director

Call F-5157 and the Goodwill truck will call for your clothing, furniture, magazines, etc.

*Dedicated to Making*

## QUALITY COVERS

— for —

## BLUE-RIBBON YEARBOOKS

THE S. K. SMITH COMPANY

5260 West 104th Street

Los Angeles 45, California

## CAMERAS

ALL MAKES & MODELS  
IN OUR  
COMPLETE STOCK  
CALL AND DISCUSS  
YOUR PHOTOGRAPHIC  
PROBLEMS  
WITH US

MOVIE  
RENTALS

Established  
Thirty  
Years

**BUNNELL**  
**PHOTO SHOP**  
**1033 SIXTH AVE.**

### EL CERRITO MARKET

RALPH and BILL STANINGER

5739 EL CAJON BOULEVARD

R-1888



San Diego's Largest Sea Food Center

HOME OF SEA TANG PRODUCTS

Harbor Drive at Pacific Blvd. F.9-8158

## MANOS BROS., INC.

BONDED COMMISSION MERCHANTS

GROWERS AND DISTRIBUTORS OF PRODUCE

GEORGE MANOS

Residence:

T-6518

444 SIXTH AVENUE

SAN DIEGO 1

M-7144



We are proud of our

21

years of service to del Sudoeste

From the prize-winning 1932 issue, edited by Milford Ellison, to the 1952 production, edited by Beverly Beyette, Pete Launder and Bob Wohl, it has been our privilege to print del Sudoeste

**NEYENESCH PRINTERS**

1801 BROADWAY  
S A N D I E G O  
FRANKLIN 9-0181



